



Lat40°, Inc. 1635 Foxtrail Drive, Suite 325 Loveland, CO 970-776-3321

# ACCESS ROAD MAP-A

HELTON 05-63-27 PAD

SECTION: 27  
TOWNSHIP: 5N  
RANGE: 63W

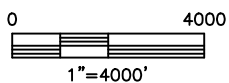
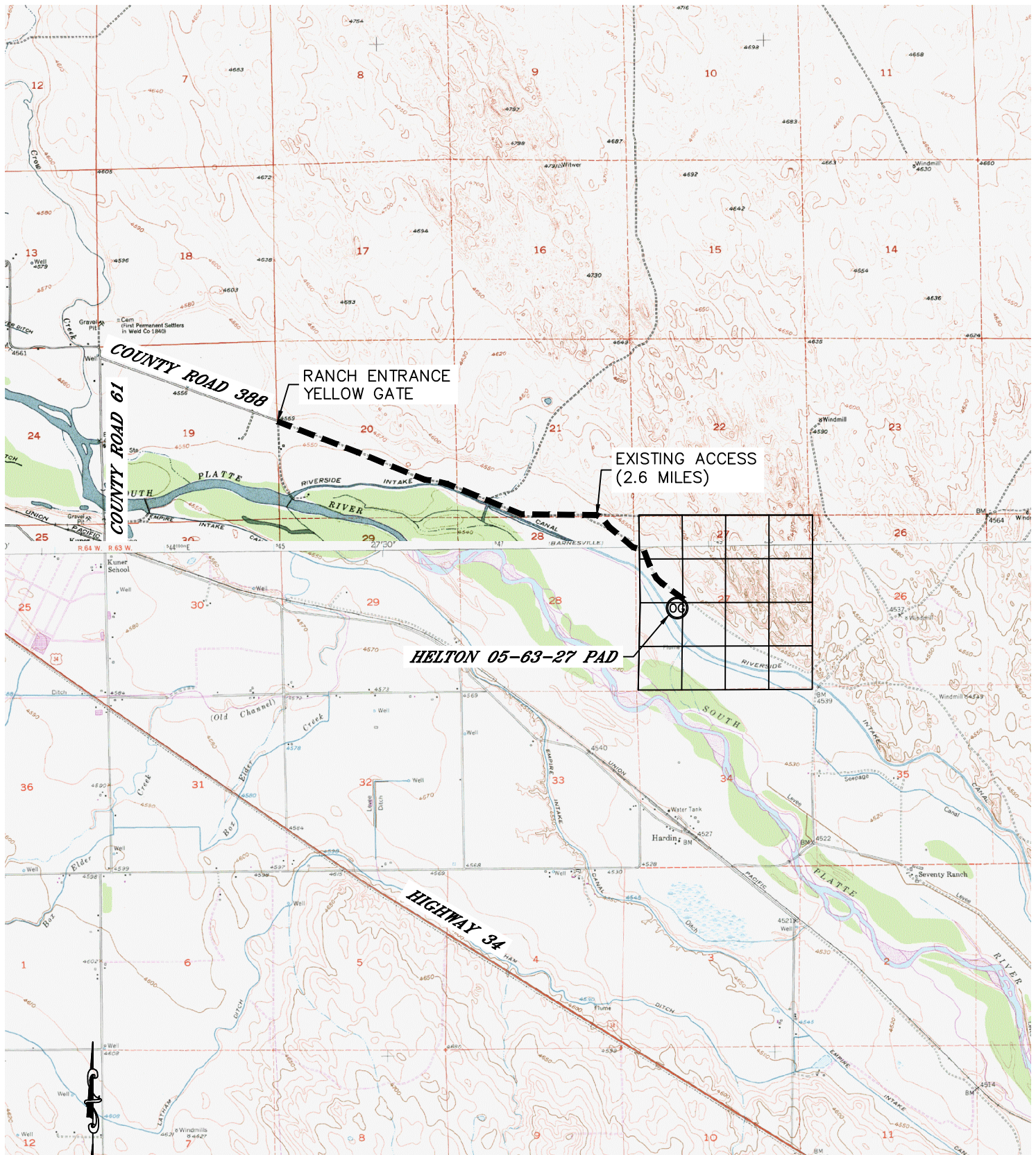

## DIRECTIONS:

FROM THE INTERSECTION OF COUNTY ROAD 61 AND CR 388 DRIVE SOUTHEASTERLY (1.1 MILES) TO THE ENTRANCE OF 70 RANCH (YELLOW GATE). CONTINUE SOUTHEASTERLY (2.6 MILES) TO PROPOSED WELL SITE. WELL SITE IS JUST WEST OF THE EXISTING ACCESS ROAD.

DATE: 5/21/2013  
PROJECT#: 2013048