

Well Name: EVANS INDUSTRIAL PARK 02

VERTICAL - ORIGINAL HOLE, 7/2/2013 4:10:32 PM

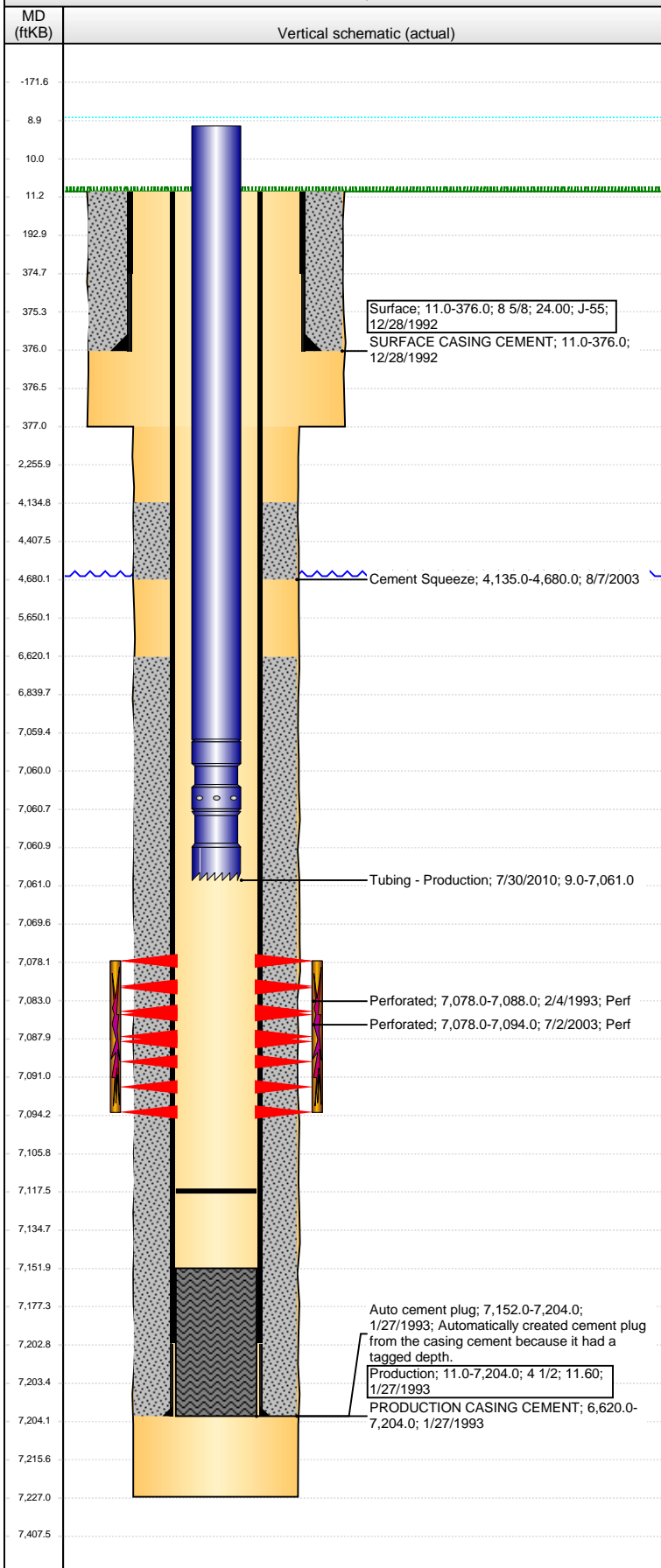

Well Header

API 05-123-16656	Business Unit WATTENBERG	District 15	Well Config VERTICAL
Original KB Elevation (ft) 4,666.00	KB - GL / MSL (ftKB) 11.00	Spud Date 12/28/1992	P & A Date

Comment
150 CEMENT SQZ FROM 4035'-4744' PSI TESTED TO 650#, TIGHT SPOT @ 5560'

Directions To Well

Congressional Location

Quarter 1	Quarter 2	Quarter 3	Quarter 4	Section	Township	Twnshp N...	Range	Rng E/W Dir
		NW	SE	30	5	N	65	W

Bottom Hole Location

North-South Distance (ft)	From N or S Line	East-West Distance (ft)	From E or W Line
---------------------------	------------------	-------------------------	------------------

Plug Back Total Depths

Date	Depth (ftKB)	Method	Com
1/27/1993	7,152.0	TAG	
7/30/2010	7,117.5	TAG	

Wellbore Sections

Section Des	Size (in)	Act Top (ftKB)	Act Btm (ftKB)
SURFACE	12 1/4	11.0	377.0
PRODUCTION	7 7/8	377.0	7,227.0

Zone Statuses

Zone Name	Status Date	Status	Job
CODELL	2/12/1993	PR	DRILLING/COMPLETION - ORIGINAL, 12/28/1992 00:00
CODELL	8/20/2003	PR	RE-FRAC, 6/30/2003 00:00

Casing Strings

Casing Description	Run Date	OD (in)	Wt/Len (l...)	Grade	Top (ftKB)	MD (ftKB)
Surface	12/28/1992	8 5/8	24.00	J-55	11.0	376.0

Production, 7,204.0ftKB

Casing Description	Run Date	OD (in)	Wt/Len (l...)	Grade	Top (ftKB)	MD (ftKB)
Production	1/27/1993	4 1/2	11.60		11.0	7,204.0

Cement

Description	Top Depth (ftKB)	Bottom Depth (ftKB)
SURFACE CASING CEMENT	11.0	376.0
PRODUCTION CASING CEMENT	6,620.0	7,204.0
Cement Squeeze	4,135.0	4,680.0

Tubing Components

Item Des	OD (in)	Wt (lb/ft)	Grade	Jts	Len (ft)	Btm (ftKB)	Btm (TVD) (ftKB)
Tubing	2 3/8	4.70	J-55	226	7,050.50	7,059.5	
Pump Seating Nipple	2 3/8	0.00	0	1	1.20	7,060.7	
Notched collar	2 3/8	0.00	0	1	0.30	7,061.0	

Perforation Data

Zone	Brnch/St g	Entered Shot Total	Top (ftKB)	Btm (ftKB)	Date
CODELL, ORIGINAL HOLE		40	7,078.00	7,088.00	2/4/1993
CODELL, ORIGINAL HOLE		64	7,078.00	7,094.00	7/2/2003

Stimulations & Treatments

Date	Zone	Primary Job Type
2/6/1993	CODELL, ORIGINAL HOLE	DRILLING/COMPLETION - ORIGINAL
Technical Result	Tech Result Details	Tech Result Note

Comment

Date	Zone	Primary Job Type
8/19/2003	CODELL, ORIGINAL HOLE	RE-FRAC
Technical Result	Tech Result Details	Tech Result Note

Comment

Other In Hole

Run Date	Des	OD (in)	Top (ftKB)	Btm (ftKB)
----------	-----	---------	------------	------------

Well Name: EVANS INDUSTRIAL PARK 02

VERTICAL - ORIGINAL HOLE, 7/2/2013 4:10:33 PM

Logs

Date	Type	Top (ftKB)	Btm (ftKB)
1/27/1993	COMPENSATED DENSITY	2,500.0	7,207.0
1/27/1993	INDUCTION	3,500.0	4,550.0

