

Geologist Information

General: Existing location, 4 new wells (4 existing wells)
 Ownership: Fee Surface, Split Minerals
 SUA Status: Have SUA
 Spacing Units: 3 spacing units
 Adjacent Owners: BLM, CDOT, Smallwood and Wright

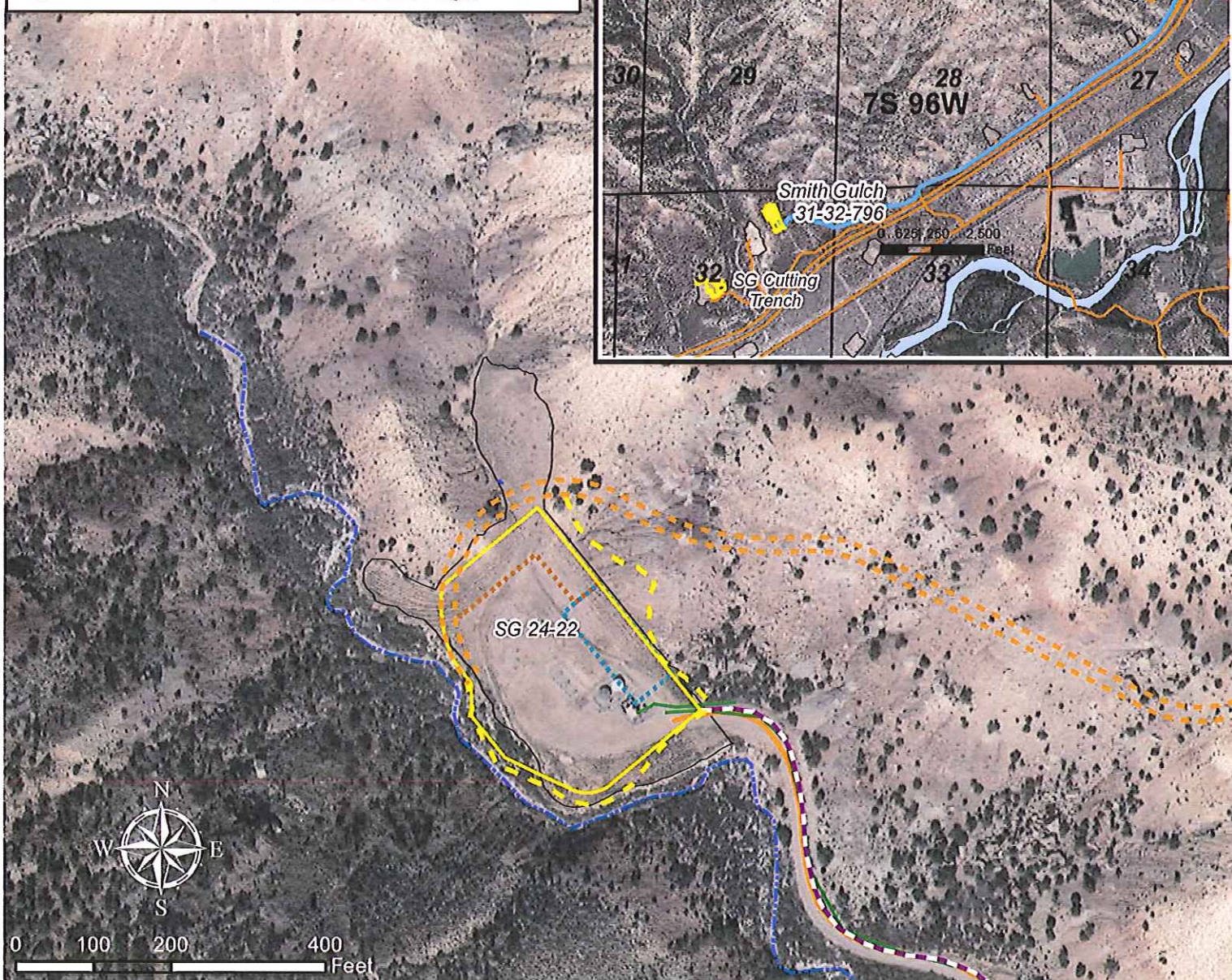
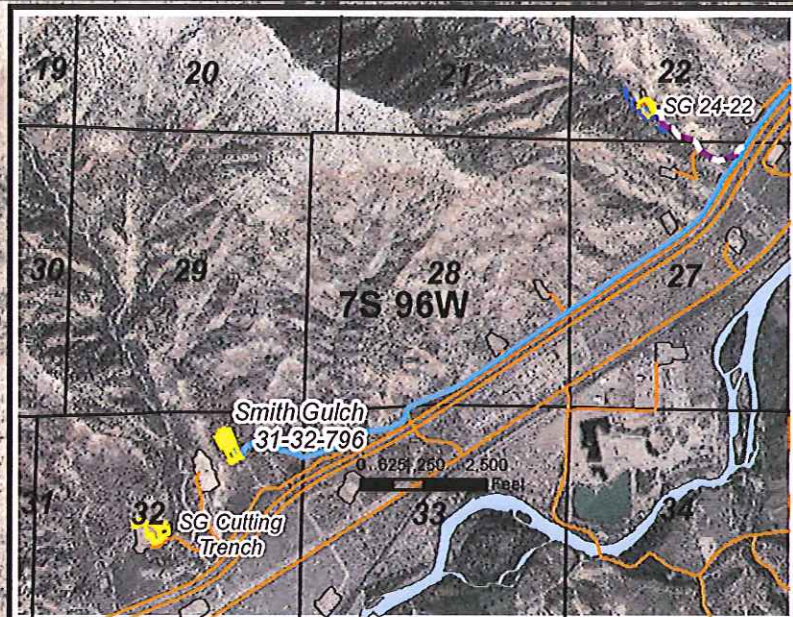

Plan of Development

Access: Use existing access (modified). Proposed road shown will be constructed to the proposed SG 23 -22 pad.
Drilling: Efficiency Rig
Cuttings: Cuttings will be managed on the surface on the northern corner of pad with excess being hauled to the SG Cutting Trench.
SIMOPS: No
Completions: Will frac on pad once rig leaves location. A 10" surface poly water supply line will be installed from the pad to the existing water pipeline infrastructure in the main road. Water will be supplied from the SG completions pit.
Flowback: On pad
Production: Production equipment to be placed on north east edge of pad after rig leaves location.
Pipeline: No new pipelines are required.

Legend

- Proposed Cuttings Management Area
- Proposed Production Equipment Area
- Proposed Daylight Line
- Proposed Pad or Pit
- Drainage
- Temporary Surface Frac Lines
- Gas Pipeline
- Existing Frac Water Supply
- Existing Road
- Proposed Road
- Existing Pad

WPX Energy Rocky Mountain, LLC

SG 24-22 Plan of Development
 T7S R96W, Section 22

June 3, 2013

