

# WPX ENERGY ROCKY MOUNTAIN, LLC.

EXISTING: SG 24-22, SG 324-22, SG 424-22, SG 524-22,  
PROPOSED: SG 14-22, SG 543-21, SG 414-22 & SG 214-22

LOCATED IN GARFIELD COUNTY, COLORADO

SECTION 22, T7S, R96W, 6th P.M.

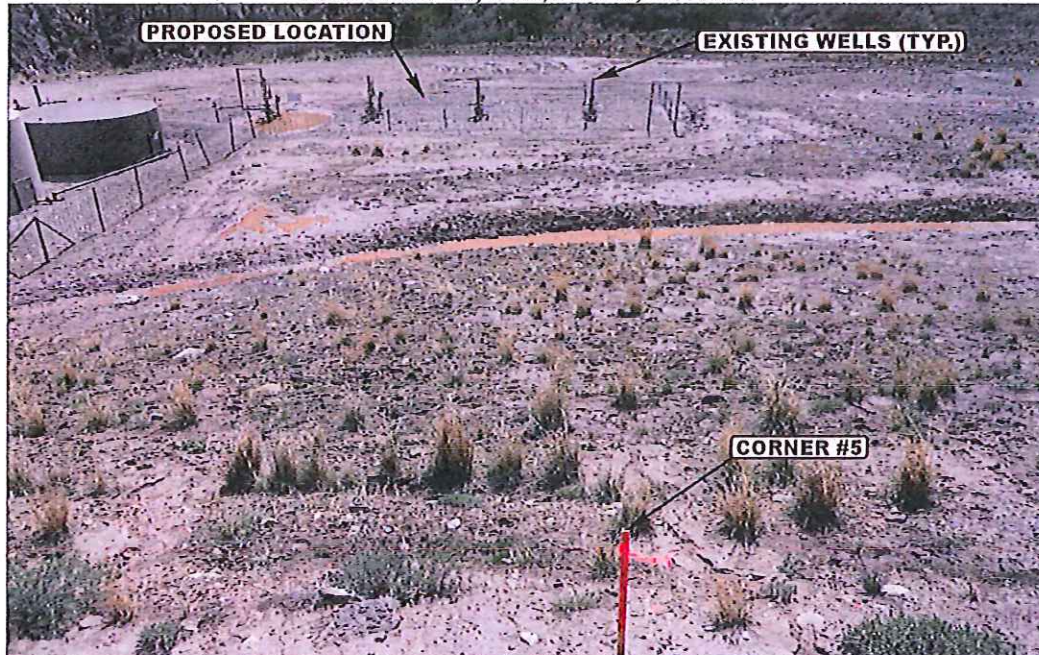

PHOTO: VIEW FROM CORNER #5 TO LOCATION STAKE

CAMERA ANGLE: SOUTHWESTERLY

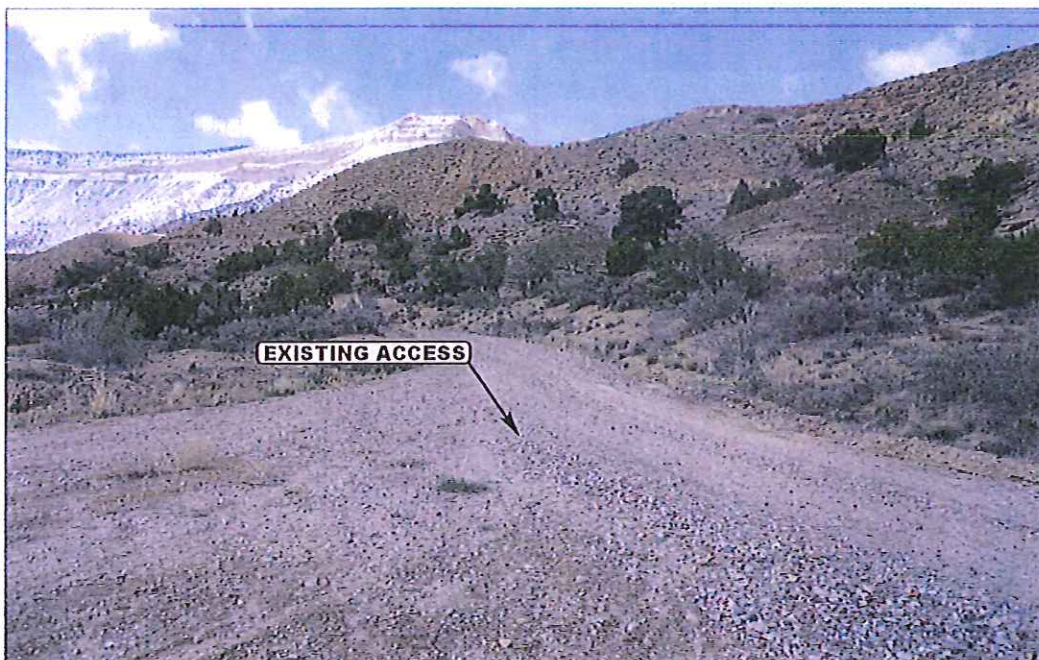

PHOTO: VIEW FROM BEGINNING OF EXISTING ACCESS

CAMERA ANGLE: NORTHERLY



U  
E  
L  
S  
Uintah Engineering & Land Surveying  
85 South 200 East Vernal, Utah 84078  
(435) 789-1017 \* FAX (435) 789-1813

LOCATION PHOTOS

04 19 13  
MONTH DAY YEAR

PHOTO

P1

TAKEN BY: B.B.

DRAWN BY: A.T.

REVISED: 00-00-00



# WPX ENERGY ROCKY MOUNTAIN, LLC.

EXISTING: SG 24-22, SG 324-22, SG 424-22, SG 524-22,  
PROPOSED: SG 14-22, SG 543-21, SG 414-22 & SG 214-22

LOCATED IN GARFIELD COUNTY, COLORADO  
SECTION 22, T7S, R96W, 6th P.M.

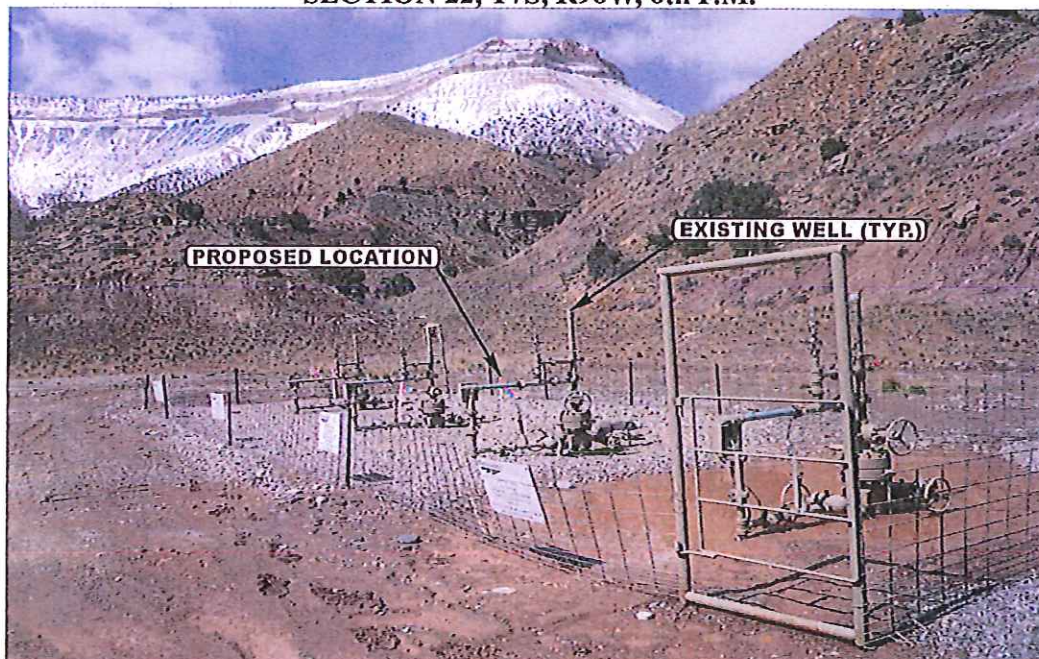

PHOTO: VIEW OF LOCATION STAKE

CAMERA ANGLE: NORTHERLY

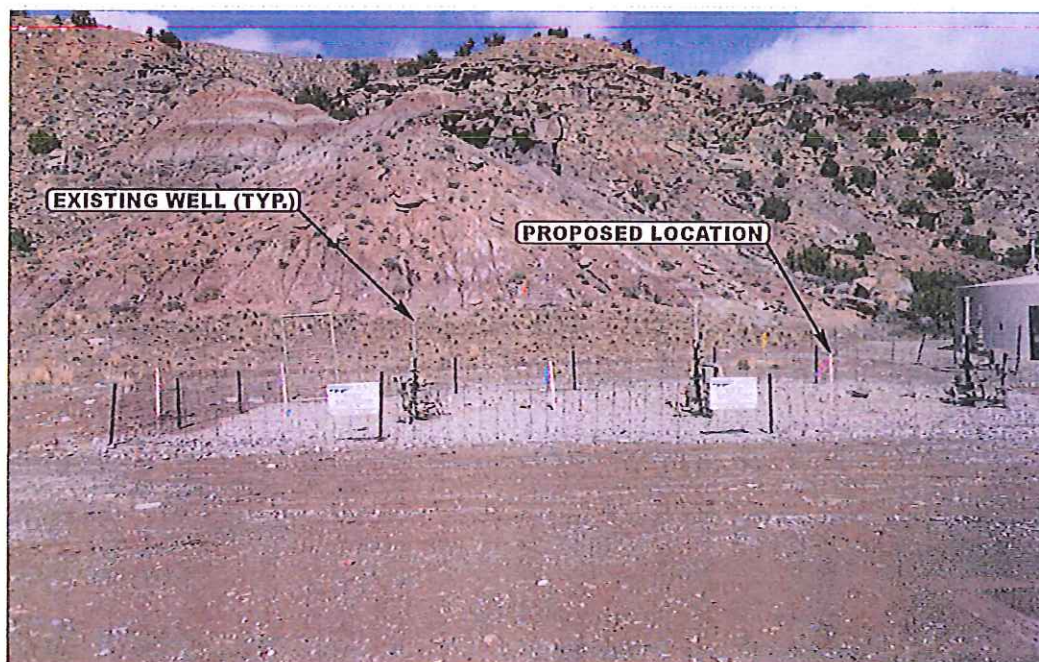

PHOTO: VIEW OF LOCATION STAKE

CAMERA ANGLE: EASTERLY



U E L S  
- Since 1964 -  
Uintah Engineering & Land Surveying  
85 South 200 East Vernal, Utah 84078  
(435) 789-1017 \* FAX (435) 789-1813

LOCATION PHOTOS

04 19 13  
MONTH DAY YEAR

PHOTO  
P2

TAKEN BY: B.B. | DRAWN BY: A.T. | REVISED: 00-00-00



# WPX ENERGY ROCKY MOUNTAIN, LLC.

EXISTING: SG 24-22, SG 324-22, SG 424-22, SG 524-22,  
PROPOSED: SG 14-22, SG 543-21, SG 414-22 & SG 214-22

LOCATED IN GARFIELD COUNTY, COLORADO

SECTION 22, T7S, R96W, 6th P.M.

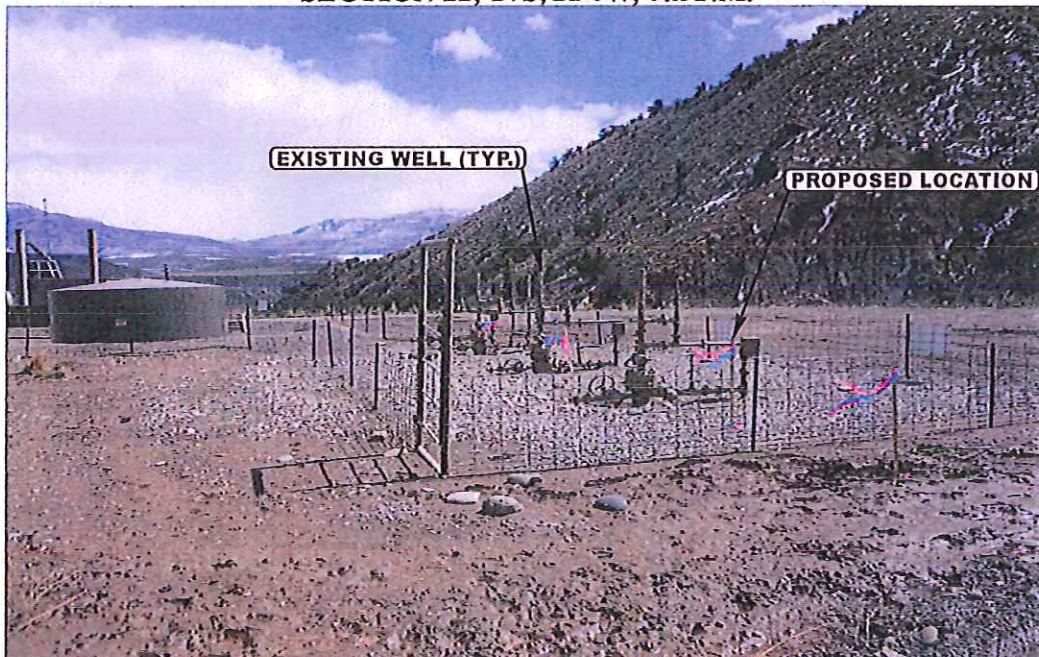

PHOTO: VIEW OF LOCATION STAKE

CAMERA ANGLE: SOUTHERLY

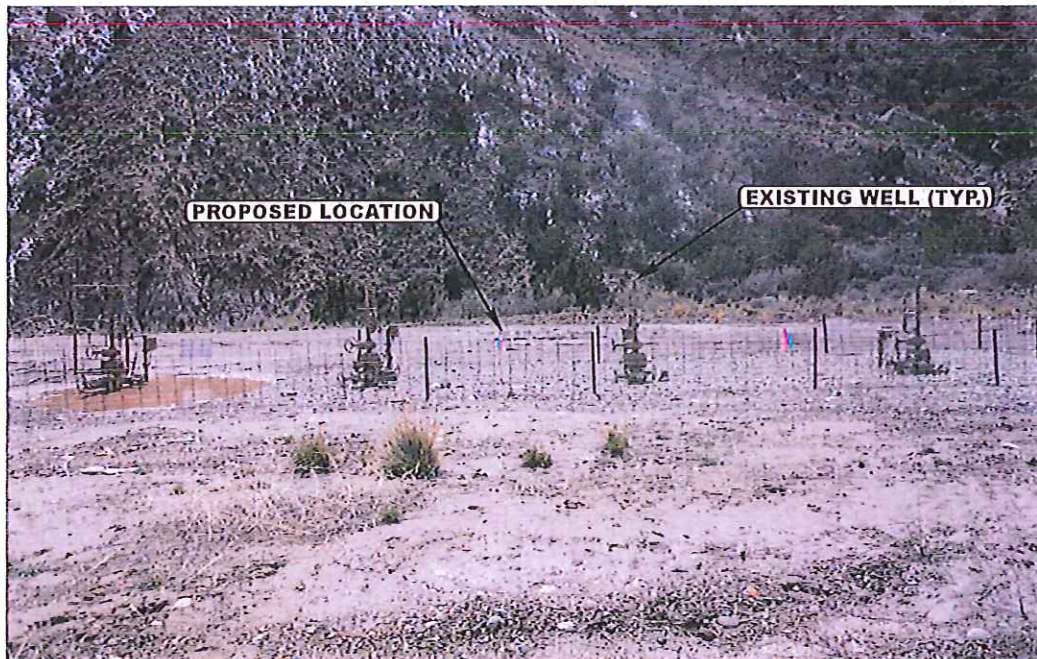

PHOTO: VIEW OF LOCATION STAKE

CAMERA ANGLE: WESTERLY



**UELS**

Uintah Engineering & Land Surveying  
85 South 200 East Vernal, Utah 84078  
(435) 789-1017 \* FAX (435) 789-1813

LOCATION PHOTOS

04 19 13  
MONTH DAY YEAR

PHOTO

P3

TAKEN BY: B.B.

DRAWN BY: A.T.

REVISED: 00-00-00