

**GREAT WESTERN OIL & GAS COMPANY**  
**POSTLE IC #11-15HN, #11-15HC, #11-40HN-2, #11-40HN-1,**  
**#11-8HC, #11-8HN, #11-4HN, #11-1HC & #11-1HN**  
**LOCATED IN WELD COUNTY, COLORADO**  
**SECTION 11, T3N, R68W, 6th P.M.**



**PHOTO: VIEW FROM CORNER #1 TO LOCATION STAKES**

**CAMERA ANGLE: WESTERLY**



**PHOTO: VIEW FROM BEGINNING OF PROPOSED ACCESS**

**CAMERA ANGLE: EASTERLY**



**Uintah Engineering & Land Surveying**  
 85 South 200 East Vernal, Utah 84078  
 (435) 789-1017 \* FAX (435) 789-1813

**LOCATION PHOTOS**

**04** **23** **13**  
 MONTH DAY YEAR

**PHOTO**

**P1**

**TAKEN BY: J.H.**

**DRAWN BY: J.L.H.**

**REVISED: 05-07-13**



**GREAT WESTERN OIL & GAS COMPANY**  
**POSTLE IC #11-15HN, #11-15HC, #11-40HN-2, #11-40HN-1,**  
**#11-8HC, #11-8HN, #11-4HN, #11-1HC & #11-1HN**  
**LOCATED IN WELD COUNTY, COLORADO**  
**SECTION 11, T3N, R68W, 6th P.M.**



**PHOTO: VIEW OF LOCATION STAKES**

**CAMERA ANGLE: NORTHERLY**

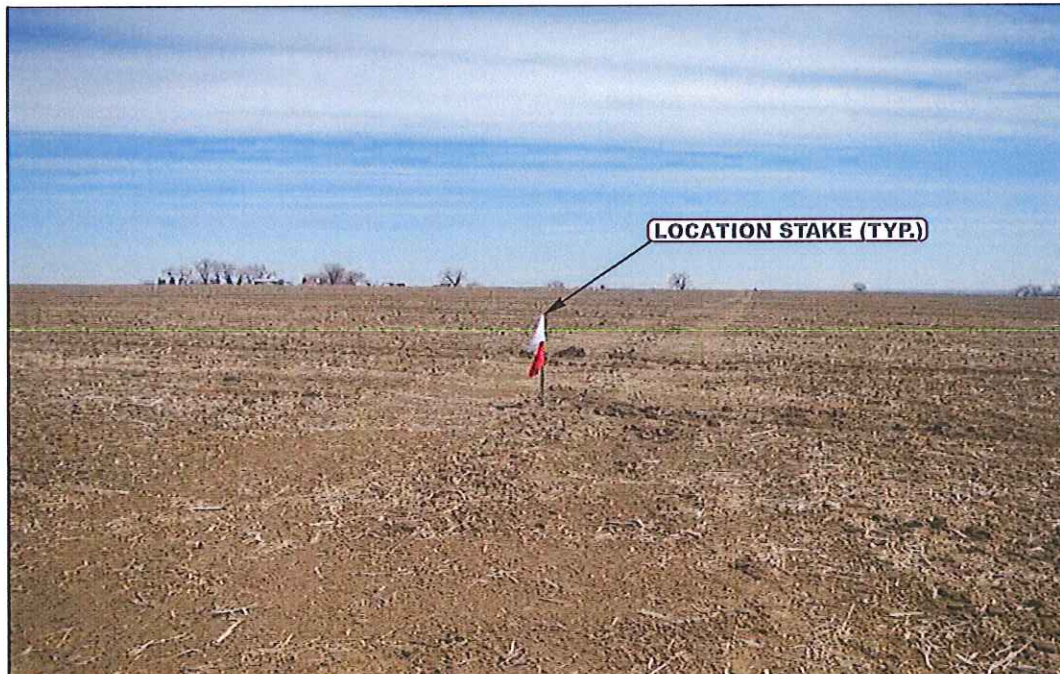

**PHOTO: VIEW OF LOCATION STAKES**

**CAMERA ANGLE: EASTERLY**



**U** **E** **L** **S** **Uintah Engineering & Land Surveying**  
 85 South 200 East Vernal, Utah 84078  
 (435) 789-1017 \* FAX (435) 789-1813

**LOCATION PHOTOS**

**04** **23** **13**  
 MONTH DAY YEAR

**PHOTO**  
**P2**

**TAKEN BY: J.H. DRAWN BY: J.L.H. REVISED: 05-07-13**



**GREAT WESTERN OIL & GAS COMPANY**  
**POSTLE IC #11-15HN, #11-15HC, #11-40HN-2, #11-40HN-1,**  
**#11-8HC, #11-8HN, #11-4HN, #11-1HC & #11-1HN**  
**LOCATED IN WELD COUNTY, COLORADO**  
**SECTION 11, T3N, R68W, 6th P.M.**



**PHOTO: VIEW OF LOCATION STAKES**

**CAMERA ANGLE: SOUTHERLY**



**PHOTO: VIEW OF LOCATION STAKES**

**CAMERA ANGLE: WESTERLY**



**Uintah Engineering & Land Surveying**  
 85 South 200 East Vernal, Utah 84078  
 (435) 789-1017 \* FAX (435) 789-1813

**LOCATION PHOTOS**

**04** **23** **13**  
 MONTH DAY YEAR

**PHOTO**  
**P3**

**TAKEN BY: J.H. | DRAWN BY: J.L.H. | REVISED: 05-07-13**