

Nearest:
 Building: 370' northwest
 Above Ground Utility: 767' northwest
 Public Road: 782' north
 Railroad: 16,753' northwest
 Property Line: 71' southeast

Location Drawing

Existing Well Data:

Olander #2
 Latitude: N 40.14279°
 Longitude: W 104.97463°
 FNL: 1186'
 FWL: 1436'
 ELEV: 4890'
 PDOP: 2.0

Proposed Well Data:

Grant Elmquist 2D-14H-C268
 Latitude: N 40.14386°
 Longitude: W 104.97379°
 FNL: 796'
 FWL: 1673'
 ELEV: 4881'
 PDOP: 1.7

Field observations taken
 on 5/22/13 by operator
 John Rice.

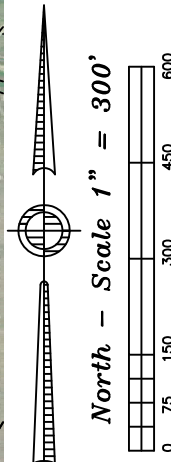
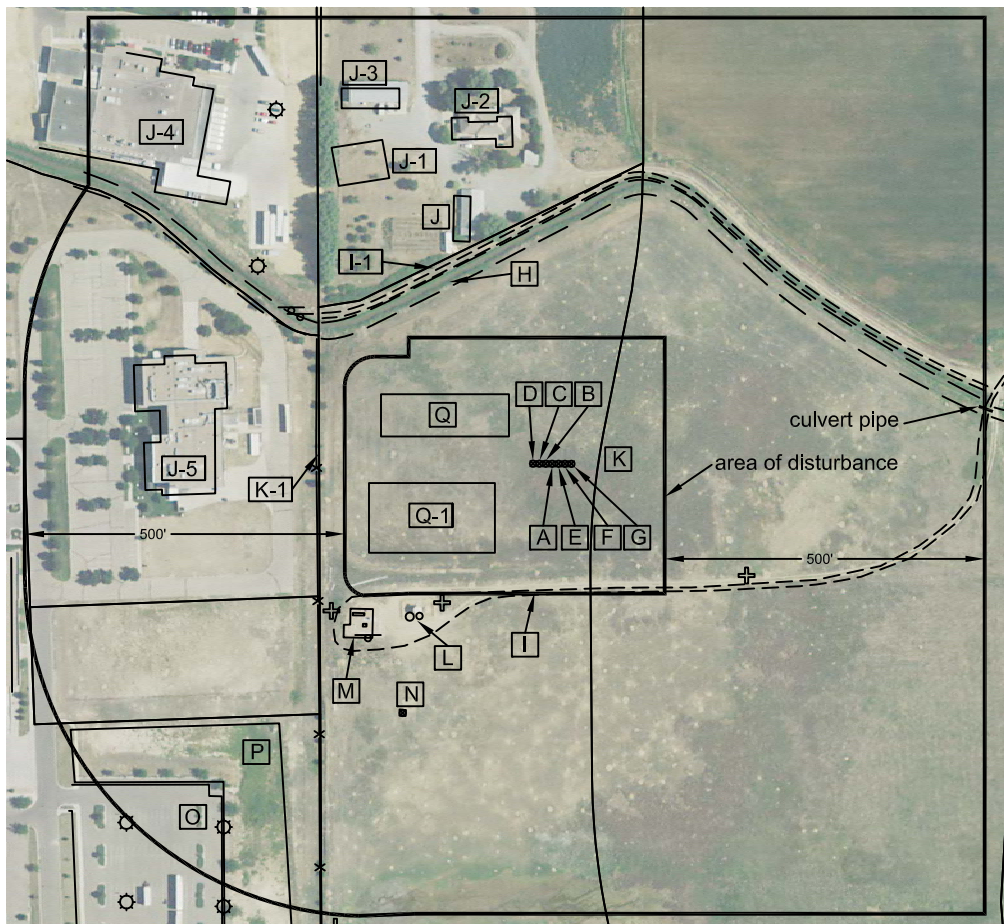

Distances listed below are measured from the proposed Grant Elmquist 2D-14H-C268

- [A] proposed Grant Elmquist 2D-11H-C268
- [B] proposed Grant Elmquist 2C-11H-C268, 10' west
- [C] proposed Grant Elmquist 2B-11H-C268, 20' west
- [D] proposed Grant Elmquist 2A-11H-C268, 30' west
- [E] proposed Grant Elmquist 2E-11H-C268, 10' east
- [F] proposed Grant Elmquist 2F-11H-C268, 20' east
- [G] proposed Grant Elmquist 2G-11H-C268, 30' east
- [H] ditch 310' northwest
- [I] access 195' south
- [I-1] access 336' northwest
- [J] building 370' northwest
- [J-1] building 513' northwest
- [J-2] building 499' northwest
- [J-3] building 604' northwest
- [J-4] building 651' northwest
- [J-5] building 519' northwest
- [K] property line 71' southeast
- [K-1] property line/fence 365' west
- [L] tanks 310' southwest
- [M] fenced in meter hut & separator 375' southwest
- [N] existing Olander #2, 454' southwest
- [O] commercial parking lot, 732' southwest
- [P] retention pond/area 618' southwest
- [Q] proposed facility pads 80' northwest
- [Q-1] proposed facility pads 95' southwest

- Legend:**
- X— fence line
 - o— sign (buried utility/gas)
 - ⊙ light pole
 - ⊕ apparent monitoring well

Grant Elmquist 14H-C268 Pad Location Drawing

Improvements extending
 500' from disturbance

Township 2 North, Range 68 West,
 Section 14: NE ¼ NW ¼
 Weld County, Colorado

June 12, 2013

JR Land Surveying, LLC
 8114 Northstar Drive
 Windsor, Colorado 80528
 P. 970-576-4641