

# **BILL BARRETT CORP**

**WELD COUNTY, COLORADO**

**Merritt 6-66-9 Pad**

**Merritt 6-66-9-0857CH**

**Wellbore #1**

**Plan: Design #1**

## **Standard Planning Report**

**18 June, 2013**



**Bill Barrett Corporation**

## COMPANY DETAILS: BILL BARRETT CORP

Calculation Method: Minimum Curvature  
Error System: ISCWSA  
Scan Method: Closest Approach 3D  
Error Surface: Elliptical Conic  
Warning Method: Error Ratio

## REFERENCE INFORMATION

Co-ordinate (N/E) Reference: Well Merritt 6-66-9-0857CH, True North  
Vertical (TVD) Reference: KB @ 4847.0ft (Original Well Elev)  
Section (VS) Reference: Slot - (0.0N, 0.0E)  
Measured Depth Reference: KB @ 4847.0ft (Original Well Elev)  
Calculation Method: Minimum Curvature

## WELL DETAILS: Merritt 6-66-9-0857CH

+N/-S	+E/-W	Northing	Easting	Latitude	Longitude
0.0	0.0	1429201.18	3200071.18	40° 30' 33.588 N	104° 46' 49.692 W

## SECTION DETAILS

Sec	MD	Inc	Azi	TVD	+N/-S	+E/-W	DLeg	TFace	VSec	Target
1	0.0	0.00	0.00	0.0	0.0	0.0	0.00	0.00	0.0	
2	1000.0	0.00	0.00	1000.0	0.0	0.0	0.00	0.00	0.0	
3	2430.7	21.46	80.20	2397.5	45.1	261.0	1.50	80.20	39.1	
4	5005.3	21.46	80.20	4793.6	205.5	1189.1	0.00	0.00	178.3	
5	6436.0	0.00	0.00	6191.1	250.6	1450.1	1.50	180.00	217.4	
6	6936.0	0.00	0.00	6691.1	250.6	1450.1	0.00	0.00	217.4	
7	7757.0	90.31	179.54	7212.0	-273.1	1454.3	11.00	179.54	715.9	M 0857CH LP
8	11982.9	90.31	179.54	7189.1	-4498.7	1488.0	0.00	0.00	4738.4	M 0857CH PBHL

## PROJECT DETAILS: WELD COUNTY, COLORADO

Geodetic System: US State Plane 1983  
Datum: North American Datum 1983  
Ellipsoid: GRS 1980  
Zone: Colorado Northern Zone

## FORMATION TOP DETAILS

TVDPath	MDPath	Formation
		Base C Target
		Pierre (Fox Hills Base)
4467.9	4655.4	Sussex
4873.1	5090.4	Shannon
6888.1	7138.0	Sharon Springs
6954.9	7212.7	Niobrara
7183.4	7580.9	Top C Target

## CASING DETAILS

TVD	MD	Name	Size
7211.8	7785.0	7" Csg	7

## WELLBORE TARGET DETAILS

Name	TVD	+N/-S	+E/-W	Shape
M 0857CH PBHL	189.0	-4499.1	1487.9	Point
M 0857CH LP	7212.0	-273.2	1454.3	Point

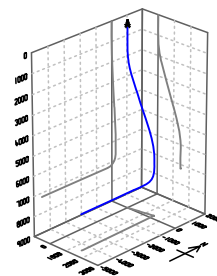
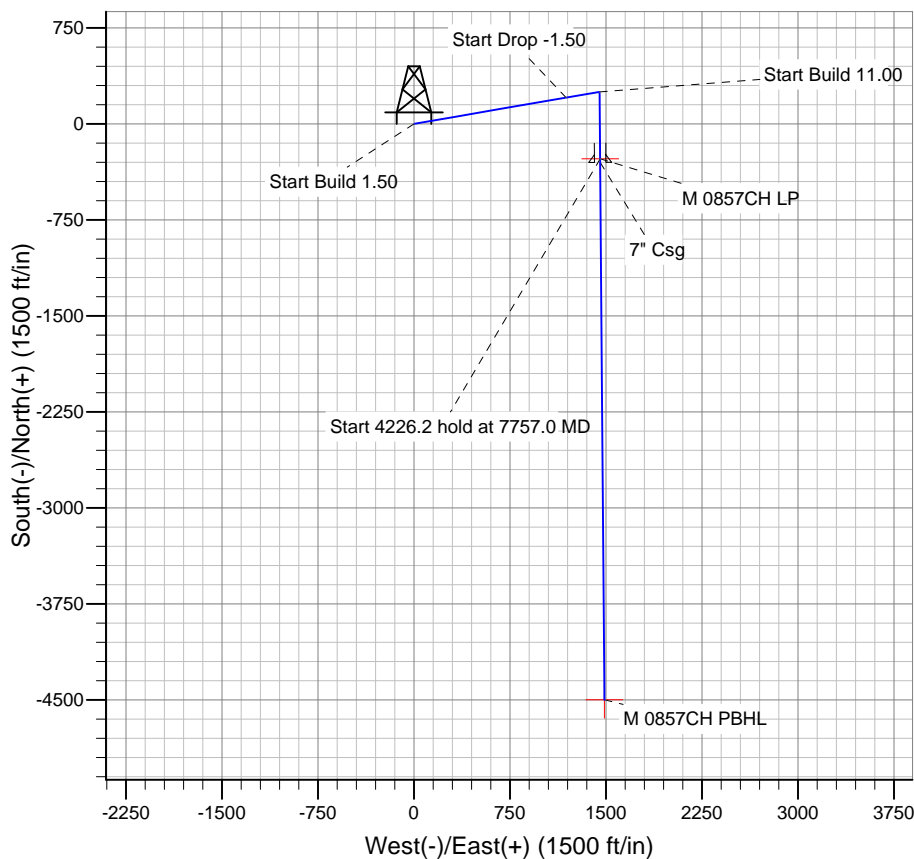
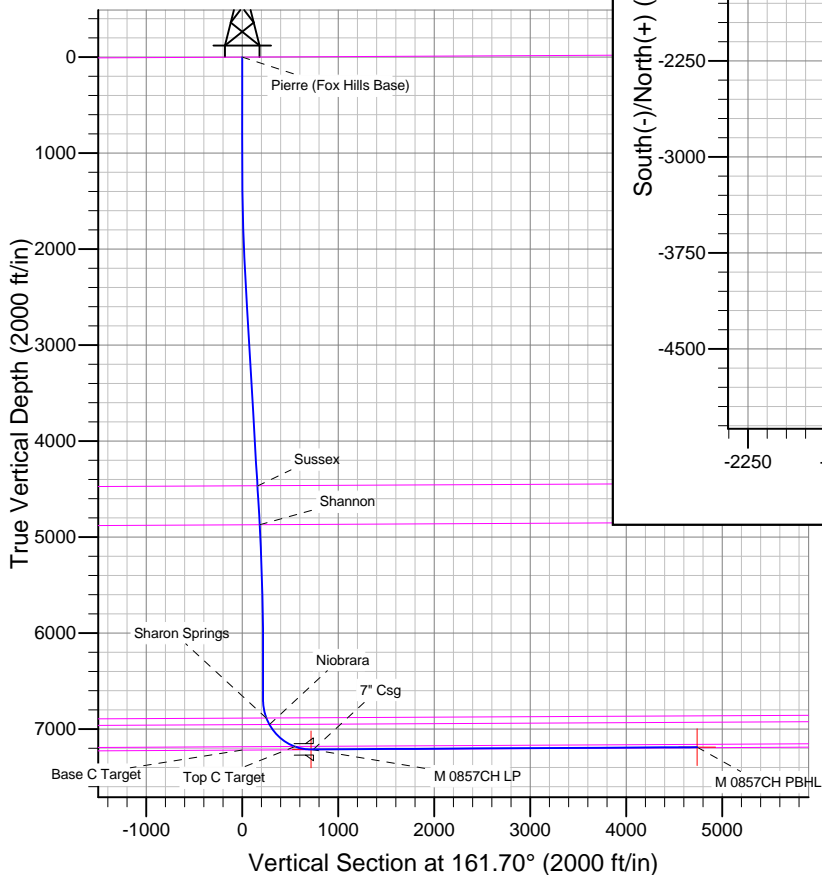

Azimuths to True North  
Magnetic North: 8.61°  
Magnetic Field  
Strength: 52975.1snT  
Dip Angle: 67.07°  
Date: 6/18/2013  
Model: IGRF2010

# Bill Barrett Corp

## Planning Report

<b>Database:</b>	Compass	<b>Local Co-ordinate Reference:</b>	Well Merritt 6-66-9-0857CH
<b>Company:</b>	BILL BARRETT CORP	<b>TVD Reference:</b>	KB @ 4847.0ft (Original Well Elev)
<b>Project:</b>	WELD COUNTY, COLORADO	<b>MD Reference:</b>	KB @ 4847.0ft (Original Well Elev)
<b>Site:</b>	Merritt 6-66-9 Pad	<b>North Reference:</b>	True
<b>Well:</b>	Merritt 6-66-9-0857CH	<b>Survey Calculation Method:</b>	Minimum Curvature
<b>Wellbore:</b>	Wellbore #1		
<b>Design:</b>	Design #1		

<b>Project</b>	WELD COUNTY, COLORADO		
<b>Map System:</b>	US State Plane 1983	<b>System Datum:</b>	Mean Sea Level
<b>Geo Datum:</b>	North American Datum 1983		
<b>Map Zone:</b>	Colorado Northern Zone		

Site		Merritt 6-66-9 Pad			
Site Position:		Northing:	1,429,195.92 ft	Latitude:	40° 30' 33.552 N
From:	Lat/Long	Easting:	3,199,871.01 ft	Longitude:	104° 46' 52.284 W
Position Uncertainty:	0.0 ft	Slot Radius:	"	Grid Convergence:	0.46 °

Well	Merritt 6-66-9-0857CH					
Well Position	+N-S	3.6 ft	Northing:	1,429,201.18 ft	Latitude:	40° 30' 33.588 N
	+E-W	200.2 ft	Easting:	3,200,071.18 ft	Longitude:	104° 46' 49.692 W
Position Uncertainty		0.0 ft	Wellhead Elevation:	ft	Ground Level:	4,824.0 ft

<b>Wellbore</b>	Wellbore #1				
<b>Magnetics</b>	<b>Model Name</b>	<b>Sample Date</b>	<b>Declination (°)</b>	<b>Dip Angle (°)</b>	<b>Field Strength (nT)</b>
	IGRF2010	6/18/2013	8.61	67.07	52,975

<b>Design</b>	Design #1			
<b>Audit Notes:</b>				
<b>Version:</b>	<b>Phase:</b>	PLAN	<b>Tie On Depth:</b>	0.0
<b>Vertical Section:</b>	<b>Depth From (TVD) (ft)</b>	<b>+N/-S (ft)</b>	<b>+E/-W (ft)</b>	<b>Direction (°)</b>
	0.0	0.0	0.0	161.70

<b>Plan Sections</b>										
Measured Depth (ft)	Inclination (°)	Azimuth (°)	Vertical Depth (ft)	+N/-S (ft)	+E/-W (ft)	Dogleg Rate (°/100ft)	Build Rate (°/100ft)	Turn Rate (°/100ft)	TFO (°)	Target
0.0	0.00	0.00	0.0	0.0	0.0	0.00	0.00	0.00	0.00	
1,000.0	0.00	0.00	1,000.0	0.0	0.0	0.00	0.00	0.00	0.00	
2,430.7	21.46	80.20	2,397.5	45.1	261.0	1.50	1.50	0.00	80.20	
5,005.3	21.46	80.20	4,793.6	205.5	1,189.1	0.00	0.00	0.00	0.00	
6,436.0	0.00	0.00	6,191.1	250.6	1,450.1	1.50	-1.50	0.00	180.00	
6,936.0	0.00	0.00	6,691.1	250.6	1,450.1	0.00	0.00	0.00	0.00	
7,757.0	90.31	179.54	7,212.0	-273.1	1,454.3	11.00	11.00	0.00	179.54	M 0857CH LP
11,982.9	90.31	179.54	7,189.1	-4,498.7	1,488.0	0.00	0.00	0.00	0.00	M 0857CH PBHL

# Bill Barrett Corp

## Planning Report

<b>Database:</b>	Compass	<b>Local Co-ordinate Reference:</b>	Well Merritt 6-66-9-0857CH
<b>Company:</b>	BILL BARRETT CORP	<b>TVD Reference:</b>	KB @ 4847.0ft (Original Well Elev)
<b>Project:</b>	WELD COUNTY, COLORADO	<b>MD Reference:</b>	KB @ 4847.0ft (Original Well Elev)
<b>Site:</b>	Merritt 6-66-9 Pad	<b>North Reference:</b>	True
<b>Well:</b>	Merritt 6-66-9-0857CH	<b>Survey Calculation Method:</b>	Minimum Curvature
<b>Wellbore:</b>	Wellbore #1		
<b>Design:</b>	Design #1		

Planned Survey									
Measured Depth (ft)	Inclination (°)	Azimuth (°)	Vertical Depth (ft)	+N/-S (ft)	+E/-W (ft)	Vertical Section (ft)	Dogleg Rate (°/100ft)	Build Rate (°/100ft)	Turn Rate (°/100ft)
0.0	0.00	0.00	0.0	0.0	0.0	0.0	0.00	0.00	0.00
100.0	0.00	0.00	100.0	0.0	0.0	0.0	0.00	0.00	0.00
200.0	0.00	0.00	200.0	0.0	0.0	0.0	0.00	0.00	0.00
300.0	0.00	0.00	300.0	0.0	0.0	0.0	0.00	0.00	0.00
400.0	0.00	0.00	400.0	0.0	0.0	0.0	0.00	0.00	0.00
500.0	0.00	0.00	500.0	0.0	0.0	0.0	0.00	0.00	0.00
600.0	0.00	0.00	600.0	0.0	0.0	0.0	0.00	0.00	0.00
700.0	0.00	0.00	700.0	0.0	0.0	0.0	0.00	0.00	0.00
800.0	0.00	0.00	800.0	0.0	0.0	0.0	0.00	0.00	0.00
900.0	0.00	0.00	900.0	0.0	0.0	0.0	0.00	0.00	0.00
1,000.0	0.00	0.00	1,000.0	0.0	0.0	0.0	0.00	0.00	0.00
1,100.0	1.50	80.20	1,100.0	0.2	1.3	0.2	1.50	1.50	0.00
1,200.0	3.00	80.20	1,199.9	0.9	5.2	0.8	1.50	1.50	0.00
1,300.0	4.50	80.20	1,299.7	2.0	11.6	1.7	1.50	1.50	0.00
1,400.0	6.00	80.20	1,399.3	3.6	20.6	3.1	1.50	1.50	0.00
1,500.0	7.50	80.20	1,498.6	5.6	32.2	4.8	1.50	1.50	0.00
1,600.0	9.00	80.20	1,597.5	8.0	46.3	6.9	1.50	1.50	0.00
1,700.0	10.50	80.20	1,696.1	10.9	63.0	9.4	1.50	1.50	0.00
1,800.0	12.00	80.20	1,794.2	14.2	82.3	12.3	1.50	1.50	0.00
1,900.0	13.50	80.20	1,891.7	18.0	104.0	15.6	1.50	1.50	0.00
2,000.0	15.00	80.20	1,988.6	22.2	128.3	19.2	1.50	1.50	0.00
2,100.0	16.50	80.20	2,084.9	26.8	155.0	23.2	1.50	1.50	0.00
2,200.0	18.00	80.20	2,180.4	31.8	184.2	27.6	1.50	1.50	0.00
2,300.0	19.50	80.20	2,275.0	37.3	215.9	32.4	1.50	1.50	0.00
2,400.0	21.00	80.20	2,368.9	43.2	250.0	37.5	1.50	1.50	0.00
2,430.7	21.46	80.20	2,397.5	45.1	261.0	39.1	1.50	1.50	0.00
2,500.0	21.46	80.20	2,462.0	49.4	285.9	42.9	0.00	0.00	0.00
2,600.0	21.46	80.20	2,555.0	55.6	322.0	48.3	0.00	0.00	0.00
2,700.0	21.46	80.20	2,648.1	61.9	358.0	53.7	0.00	0.00	0.00
2,800.0	21.46	80.20	2,741.2	68.1	394.1	59.1	0.00	0.00	0.00
2,900.0	21.46	80.20	2,834.2	74.3	430.1	64.5	0.00	0.00	0.00
3,000.0	21.46	80.20	2,927.3	80.6	466.2	69.9	0.00	0.00	0.00
3,100.0	21.46	80.20	3,020.4	86.8	502.2	75.3	0.00	0.00	0.00
3,200.0	21.46	80.20	3,113.4	93.0	538.3	80.7	0.00	0.00	0.00
3,300.0	21.46	80.20	3,206.5	99.3	574.3	86.1	0.00	0.00	0.00
3,400.0	21.46	80.20	3,299.6	105.5	610.4	91.5	0.00	0.00	0.00
3,500.0	21.46	80.20	3,392.6	111.7	646.5	96.9	0.00	0.00	0.00
3,600.0	21.46	80.20	3,485.7	117.9	682.5	102.3	0.00	0.00	0.00
3,700.0	21.46	80.20	3,578.8	124.2	718.6	107.7	0.00	0.00	0.00
3,800.0	21.46	80.20	3,671.8	130.4	754.6	113.1	0.00	0.00	0.00
3,900.0	21.46	80.20	3,764.9	136.6	790.7	118.5	0.00	0.00	0.00
4,000.0	21.46	80.20	3,858.0	142.9	826.7	123.9	0.00	0.00	0.00
4,100.0	21.46	80.20	3,951.0	149.1	862.8	129.4	0.00	0.00	0.00
4,200.0	21.46	80.20	4,044.1	155.3	898.8	134.8	0.00	0.00	0.00
4,300.0	21.46	80.20	4,137.2	161.6	934.9	140.2	0.00	0.00	0.00
4,400.0	21.46	80.20	4,230.3	167.8	970.9	145.6	0.00	0.00	0.00
4,500.0	21.46	80.20	4,323.3	174.0	1,007.0	151.0	0.00	0.00	0.00
4,600.0	21.46	80.20	4,416.4	180.2	1,043.0	156.4	0.00	0.00	0.00
4,655.4	21.46	80.20	4,467.9	183.7	1,063.0	159.4	0.00	0.00	0.00
<b>Sussex</b>									
4,700.0	21.46	80.20	4,509.5	186.5	1,079.1	161.8	0.00	0.00	0.00
4,800.0	21.46	80.20	4,602.5	192.7	1,115.1	167.2	0.00	0.00	0.00
4,900.0	21.46	80.20	4,695.6	198.9	1,151.2	172.6	0.00	0.00	0.00
5,000.0	21.46	80.20	4,788.7	205.2	1,187.2	178.0	0.00	0.00	0.00

# Bill Barrett Corp

## Planning Report

<b>Database:</b>	Compass	<b>Local Co-ordinate Reference:</b>	Well Merritt 6-66-9-0857CH
<b>Company:</b>	BILL BARRETT CORP	<b>TVD Reference:</b>	KB @ 4847.0ft (Original Well Elev)
<b>Project:</b>	WELD COUNTY, COLORADO	<b>MD Reference:</b>	KB @ 4847.0ft (Original Well Elev)
<b>Site:</b>	Merritt 6-66-9 Pad	<b>North Reference:</b>	True
<b>Well:</b>	Merritt 6-66-9-0857CH	<b>Survey Calculation Method:</b>	Minimum Curvature
<b>Wellbore:</b>	Wellbore #1		
<b>Design:</b>	Design #1		

Planned Survey									
Measured Depth (ft)	Inclination (°)	Azimuth (°)	Vertical Depth (ft)	+N/-S (ft)	+E/-W (ft)	Vertical Section (ft)	Dogleg Rate (°/100ft)	Build Rate (°/100ft)	Turn Rate (°/100ft)
5,005.3	21.46	80.20	4,793.6	205.5	1,189.1	178.3	0.00	0.00	0.00
5,090.4	20.19	80.20	4,873.1	210.7	1,218.9	182.8	1.50	-1.50	0.00
<b>Shannon</b>									
5,100.0	20.04	80.20	4,882.1	211.2	1,222.2	183.2	1.50	-1.50	0.00
5,200.0	18.54	80.20	4,976.5	216.8	1,254.7	188.1	1.50	-1.50	0.00
5,300.0	17.04	80.20	5,071.7	222.0	1,284.9	192.6	1.50	-1.50	0.00
5,400.0	15.54	80.20	5,167.7	226.8	1,312.5	196.8	1.50	-1.50	0.00
5,500.0	14.04	80.20	5,264.4	231.2	1,337.7	200.6	1.50	-1.50	0.00
5,600.0	12.54	80.20	5,361.7	235.1	1,360.3	203.9	1.50	-1.50	0.00
5,700.0	11.04	80.20	5,459.6	238.6	1,380.4	207.0	1.50	-1.50	0.00
5,800.0	9.54	80.20	5,558.0	241.6	1,398.0	209.6	1.50	-1.50	0.00
5,900.0	8.04	80.20	5,656.8	244.2	1,413.1	211.9	1.50	-1.50	0.00
6,000.0	6.54	80.20	5,756.0	246.4	1,425.6	213.7	1.50	-1.50	0.00
6,100.0	5.04	80.20	5,855.5	248.1	1,435.5	215.2	1.50	-1.50	0.00
6,200.0	3.54	80.20	5,955.2	249.4	1,442.9	216.3	1.50	-1.50	0.00
6,300.0	2.04	80.20	6,055.1	250.2	1,447.7	217.1	1.50	-1.50	0.00
6,400.0	0.54	80.20	6,155.1	250.6	1,449.9	217.4	1.50	-1.50	0.00
6,436.0	0.00	0.00	6,191.1	250.6	1,450.1	217.4	1.50	-1.50	0.00
6,500.0	0.00	0.00	6,255.1	250.6	1,450.1	217.4	0.00	0.00	0.00
6,600.0	0.00	0.00	6,355.1	250.6	1,450.1	217.4	0.00	0.00	0.00
6,700.0	0.00	0.00	6,455.1	250.6	1,450.1	217.4	0.00	0.00	0.00
6,800.0	0.00	0.00	6,555.1	250.6	1,450.1	217.4	0.00	0.00	0.00
6,900.0	0.00	0.00	6,655.1	250.6	1,450.1	217.4	0.00	0.00	0.00
6,936.0	0.00	0.00	6,691.1	250.6	1,450.1	217.4	0.00	0.00	0.00
7,000.0	7.04	179.54	6,754.9	246.7	1,450.1	221.1	11.00	11.00	0.00
7,100.0	18.04	179.54	6,852.4	225.0	1,450.3	241.8	11.00	11.00	0.00
7,138.0	22.22	179.54	6,888.1	211.9	1,450.4	254.2	11.00	11.00	0.00
<b>Sharon Springs</b>									
7,200.0	29.04	179.54	6,943.9	185.1	1,450.6	279.7	11.00	11.00	0.00
7,212.7	30.43	179.54	6,954.9	178.9	1,450.7	285.7	11.00	11.00	0.00
<b>Niobrara</b>									
7,300.0	40.04	179.54	7,026.2	128.5	1,451.1	333.6	11.00	11.00	0.00
7,400.0	51.04	179.54	7,096.1	57.3	1,451.6	401.4	11.00	11.00	0.00
7,500.0	62.04	179.54	7,151.2	-26.0	1,452.3	480.7	11.00	11.00	0.00
7,580.9	70.93	179.54	7,183.4	-100.1	1,452.9	551.3	11.00	11.00	0.00
<b>Top C Target</b>									
7,600.0	73.04	179.54	7,189.3	-118.3	1,453.0	568.6	11.00	11.00	0.00
7,700.0	84.04	179.54	7,209.2	-216.1	1,453.8	661.7	11.00	11.00	0.00
7,757.0	90.31	179.54	7,212.0	-273.1	1,454.3	715.9	11.00	11.00	0.00
7,757.1	90.31	179.54	7,212.0	-273.2	1,454.3	716.0	0.00	0.00	0.00
<b>M 0857CH LP</b>									
7,785.0	90.31	179.54	7,211.8	-301.0	1,454.5	742.5	0.00	0.00	0.00
<b>7" Csg</b>									
7,800.0	90.31	179.54	7,211.7	-316.0	1,454.6	756.8	0.00	0.00	0.00
7,900.0	90.31	179.54	7,211.2	-416.0	1,455.4	852.0	0.00	0.00	0.00
8,000.0	90.31	179.54	7,210.6	-516.0	1,456.2	947.2	0.00	0.00	0.00
8,100.0	90.31	179.54	7,210.1	-616.0	1,457.0	1,042.4	0.00	0.00	0.00
8,200.0	90.31	179.54	7,209.6	-716.0	1,457.8	1,137.6	0.00	0.00	0.00
8,300.0	90.31	179.54	7,209.0	-816.0	1,458.6	1,232.7	0.00	0.00	0.00
8,400.0	90.31	179.54	7,208.5	-916.0	1,459.4	1,327.9	0.00	0.00	0.00
8,500.0	90.31	179.54	7,207.9	-1,016.0	1,460.2	1,423.1	0.00	0.00	0.00
8,600.0	90.31	179.54	7,207.4	-1,116.0	1,461.0	1,518.3	0.00	0.00	0.00
8,700.0	90.31	179.54	7,206.9	-1,216.0	1,461.8	1,613.5	0.00	0.00	0.00

# Bill Barrett Corp

## Planning Report

<b>Database:</b>	Compass	<b>Local Co-ordinate Reference:</b>	Well Merritt 6-66-9-0857CH
<b>Company:</b>	BILL BARRETT CORP	<b>TVD Reference:</b>	KB @ 4847.0ft (Original Well Elev)
<b>Project:</b>	WELD COUNTY, COLORADO	<b>MD Reference:</b>	KB @ 4847.0ft (Original Well Elev)
<b>Site:</b>	Merritt 6-66-9 Pad	<b>North Reference:</b>	True
<b>Well:</b>	Merritt 6-66-9-0857CH	<b>Survey Calculation Method:</b>	Minimum Curvature
<b>Wellbore:</b>	Wellbore #1		
<b>Design:</b>	Design #1		

### Planned Survey

Measured Depth (ft)	Inclination (°)	Azimuth (°)	Vertical Depth (ft)	+N/-S (ft)	+E/-W (ft)	Vertical Section (ft)	Dogleg Rate (°/100ft)	Build Rate (°/100ft)	Turn Rate (°/100ft)
8,800.0	90.31	179.54	7,206.3	-1,316.0	1,462.6	1,708.7	0.00	0.00	0.00
8,900.0	90.31	179.54	7,205.8	-1,416.0	1,463.4	1,803.9	0.00	0.00	0.00
9,000.0	90.31	179.54	7,205.2	-1,516.0	1,464.2	1,899.1	0.00	0.00	0.00
9,100.0	90.31	179.54	7,204.7	-1,616.0	1,465.0	1,994.3	0.00	0.00	0.00
9,200.0	90.31	179.54	7,204.2	-1,716.0	1,465.8	2,089.4	0.00	0.00	0.00
9,300.0	90.31	179.54	7,203.6	-1,816.0	1,466.6	2,184.6	0.00	0.00	0.00
9,400.0	90.31	179.54	7,203.1	-1,916.0	1,467.4	2,279.8	0.00	0.00	0.00
9,500.0	90.31	179.54	7,202.5	-2,016.0	1,468.2	2,375.0	0.00	0.00	0.00
9,600.0	90.31	179.54	7,202.0	-2,115.9	1,469.0	2,470.2	0.00	0.00	0.00
9,700.0	90.31	179.54	7,201.5	-2,215.9	1,469.8	2,565.4	0.00	0.00	0.00
9,800.0	90.31	179.54	7,200.9	-2,315.9	1,470.6	2,660.6	0.00	0.00	0.00
9,900.0	90.31	179.54	7,200.4	-2,415.9	1,471.4	2,755.8	0.00	0.00	0.00
10,000.0	90.31	179.54	7,199.8	-2,515.9	1,472.2	2,850.9	0.00	0.00	0.00
10,100.0	90.31	179.54	7,199.3	-2,615.9	1,473.0	2,946.1	0.00	0.00	0.00
10,200.0	90.31	179.54	7,198.7	-2,715.9	1,473.8	3,041.3	0.00	0.00	0.00
10,300.0	90.31	179.54	7,198.2	-2,815.9	1,474.6	3,136.5	0.00	0.00	0.00
10,400.0	90.31	179.54	7,197.7	-2,915.9	1,475.4	3,231.7	0.00	0.00	0.00
10,500.0	90.31	179.54	7,197.1	-3,015.9	1,476.2	3,326.9	0.00	0.00	0.00
10,600.0	90.31	179.54	7,196.6	-3,115.9	1,477.0	3,422.1	0.00	0.00	0.00
10,700.0	90.31	179.54	7,196.0	-3,215.9	1,477.8	3,517.3	0.00	0.00	0.00
10,800.0	90.31	179.54	7,195.5	-3,315.9	1,478.6	3,612.5	0.00	0.00	0.00
10,900.0	90.31	179.54	7,195.0	-3,415.9	1,479.4	3,707.6	0.00	0.00	0.00
11,000.0	90.31	179.54	7,194.4	-3,515.9	1,480.2	3,802.8	0.00	0.00	0.00
11,100.0	90.31	179.54	7,193.9	-3,615.9	1,480.9	3,898.0	0.00	0.00	0.00
11,200.0	90.31	179.54	7,193.3	-3,715.9	1,481.7	3,993.2	0.00	0.00	0.00
11,300.0	90.31	179.54	7,192.8	-3,815.9	1,482.5	4,088.4	0.00	0.00	0.00
11,400.0	90.31	179.54	7,192.3	-3,915.9	1,483.3	4,183.6	0.00	0.00	0.00
11,500.0	90.31	179.54	7,191.7	-4,015.9	1,484.1	4,278.8	0.00	0.00	0.00
11,600.0	90.31	179.54	7,191.2	-4,115.9	1,484.9	4,374.0	0.00	0.00	0.00
11,700.0	90.31	179.54	7,190.6	-4,215.9	1,485.7	4,469.1	0.00	0.00	0.00
11,800.0	90.31	179.54	7,190.1	-4,315.8	1,486.5	4,564.3	0.00	0.00	0.00
11,900.0	90.31	179.54	7,189.5	-4,415.8	1,487.3	4,659.5	0.00	0.00	0.00
11,982.9	90.31	179.54	7,189.1	-4,498.7	1,488.0	4,738.4	0.00	0.00	0.00

M 0857CH PBHL

### Casing Points

Measured Depth (ft)	Vertical Depth (ft)	Name	Casing Diameter (")	Hole Diameter (")
7,785.0	7,211.8	7" Csg	7	8-3/4

# Bill Barrett Corp

## Planning Report

<b>Database:</b>	Compass	<b>Local Co-ordinate Reference:</b>	Well Merritt 6-66-9-0857CH
<b>Company:</b>	BILL BARRETT CORP	<b>TVD Reference:</b>	KB @ 4847.0ft (Original Well Elev)
<b>Project:</b>	WELD COUNTY, COLORADO	<b>MD Reference:</b>	KB @ 4847.0ft (Original Well Elev)
<b>Site:</b>	Merritt 6-66-9 Pad	<b>North Reference:</b>	True
<b>Well:</b>	Merritt 6-66-9-0857CH	<b>Survey Calculation Method:</b>	Minimum Curvature
<b>Wellbore:</b>	Wellbore #1		
<b>Design:</b>	Design #1		

Formations						
Measured Depth (ft)	Vertical Depth (ft)	Name	Lithology	Dip (°)	Dip Direction (°)	
	0.0	Pierre (Fox Hills Base)		-0.31	179.54	
4,655.4	4,467.0	Sussex		-0.31	179.54	
5,090.4	4,872.0	Shannon		-0.31	179.54	
7,138.0	6,887.0	Sharon Springs		-0.31	179.54	
7,212.7	6,954.0	Niobrara		-0.31	179.54	
7,580.9	7,184.0	Top C Target		-0.31	179.54	
	7,219.0	Base C Target		-0.31	179.54	