



Corporate Office

1775 Sherman Street, #3000
Denver, Colorado 80203
303.860.5800
www.pdce.com

Department of Natural Resources
Oil and Gas Conservation Commission
The Chancery Building
Attn: Matt Lepore
1120 Lincoln St., Suite 801
Denver, CO 80203

Re: **30 Day Certification Letter – Rule 318Ae**
Alles 22S-432
NESE Sec 22-T5N-R65W, 6th PM
Weld County, Colorado

Dear Director,

PDC Energy, Inc. ("PDC") hereby certifies to the Director that a thirty (30-day) notice has been given by certified mail to all owners in the proposed wellbore spacing unit consisting of the NESE of Sec. 22 and N2S2 of Sec. 23 and SENE of Sec. 22 and S2N2 Sec. 23 T5N R65W, 400 acres. We have not received any objections to such well location or proposed spacing unit, therefore PDC hereby requests the Director to approve the well.

If you should have any questions or concerns regarding this permit, please contact the undersigned at (303) 860-5800.

Sincerely,

Julie Webb
Regulatory Analyst
PDC Energy

Alles 22S-432

Proposed Spacing Unit

NESE of Sec. 22 and N2S2 of Sec. 23 and
SENE of Sec. 22 and S2N2 Sec. 23 T5N R65W

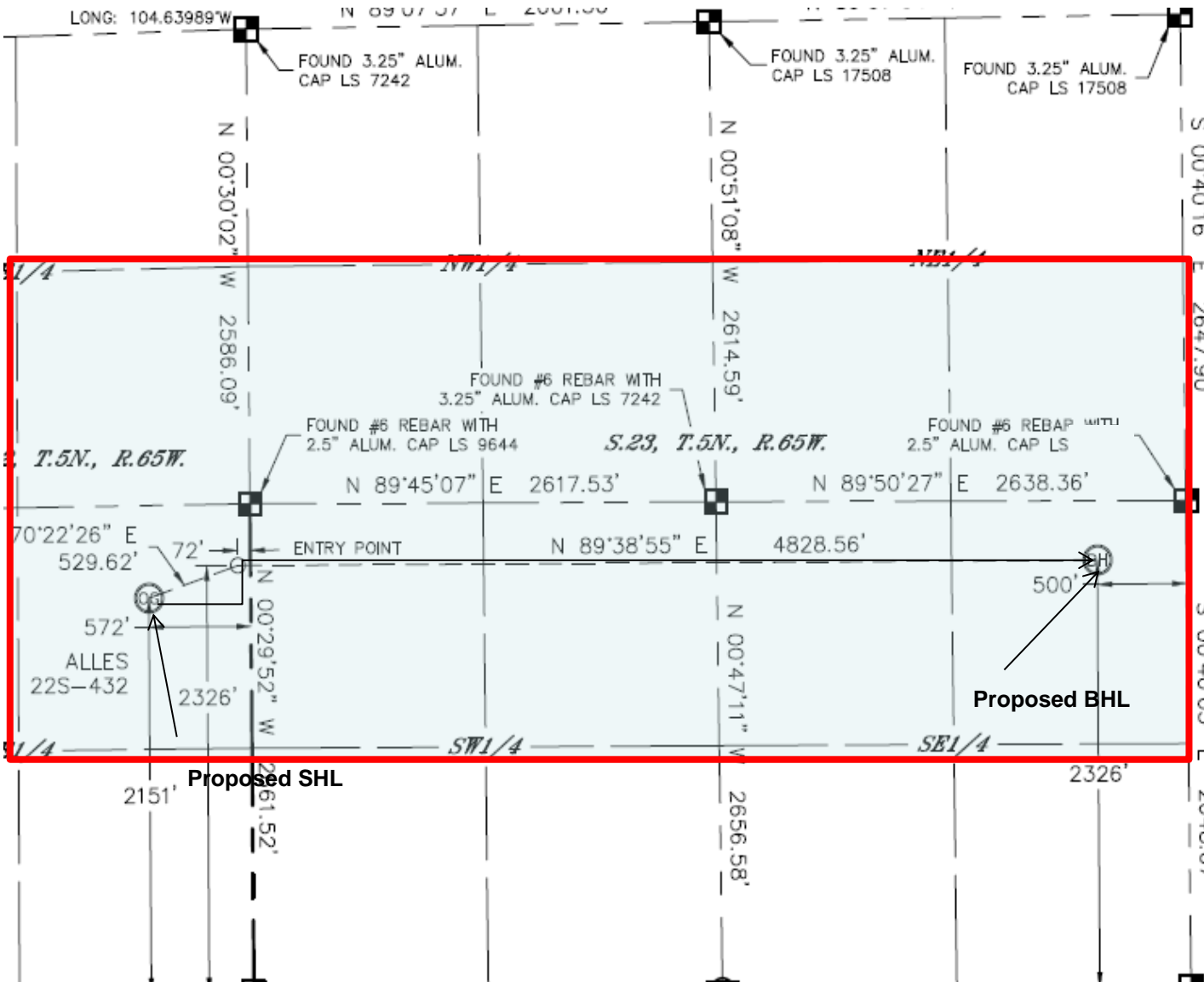

Proposed 400 acre Spacing Unit