

WELL PAD EXHIBIT

PART OF SECTION 34, TOWNSHIP 7 NORTH, RANGE 66 WEST, 6TH P.M.

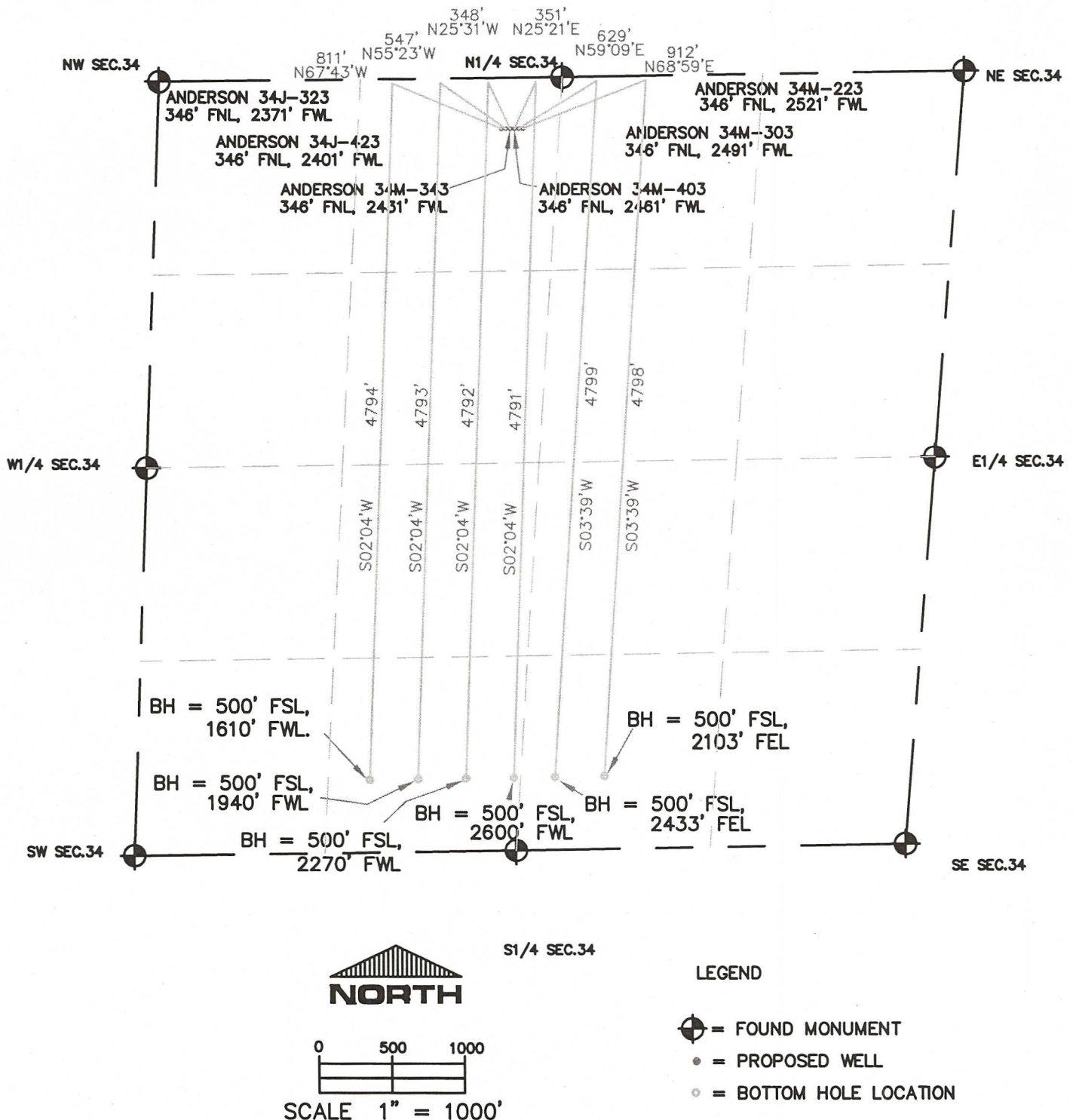

THIS IS NOT A MONUMENTED BOUNDARY SURVEY, IT IS ONLY A DRAWING INTENDED TO DEPICT THE WELL PAD & DIRECTIONAL DRILLS TO SECTION LINES.

<p>PREPARED BY: HORSESHOE SURVEYING, LLC PO BOX 150458 LAKEWOOD, CO 80215 (720)872-0196</p>	<p>WELL NAME: ANDERSON 34M-HZ 6PAD 34M-223, 34M-303, 34M-403, 34M-343, 34J-423, 34J-323</p>
<p>DRAWING DATE: 3-29-13</p> <p>FIELD DATE: 3-28-13</p>	<p>LOCATION: WELD COUNTY, CO PART OF SEC. 34, T7N, R66W, 6TH P.M.</p>