

LOCATION DRAWING

PART OF THE NW1/4 SEC. 34, TOWNSHIP 7 NORTH, RANGE 66 WEST, 6TH P.M.

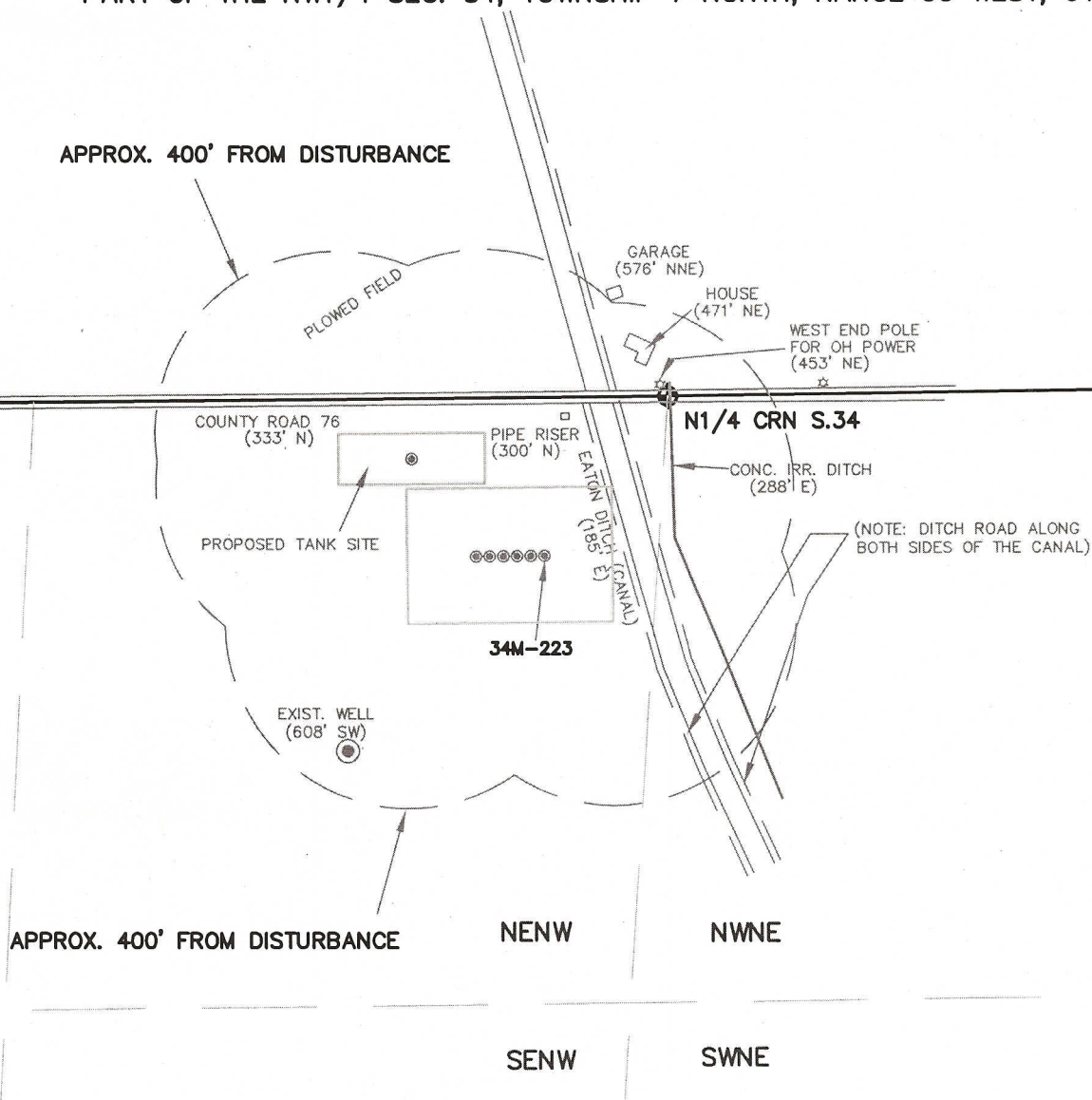

SITE FALLS IN A PLOWED FIELD.
ONLY VISIBLE IMPROVEMENTS WITHIN 500' ARE SHOWN.
(NOTE: DISTANCES SHOWN ARE FROM THE 34M-223 LOCATION)

LEGEND

- ⊕ = FOUND MONUMENT
- ⊙ = PROPOSED WELL
- ☆ = POWER POLE

NORTH



SCALE:

1" = 400'

THIS IS NOT A MONUMENTED BOUNDARY SURVEY, IT IS ONLY A
DRAWING INTENDED TO DEPICT VISIBLE IMPROVEMENTS AROUND WELL/TANK SITE(S).

PREPARED BY:

HORSESHOE SURVEYING, LLC
PO BOX 150458
LAKEWOOD, CO 80215
(720)872-0196

WELL NAME: ANDERSON 34M-HZ 6Pad & Tank Site
34M-223, 34M-303, 34M-403, 34M-343, 34J-423, 34J-323

LOCATION: WELD COUNTY, CO
NW1/4, SEC. 34, T7N, R66W, 6TH P.M.

DRAWING DATE:
4-12-13

FIELD DATE:
3-28-13