

HYDROLOGY / TOPOGRAPHY MAP

N1/2 SEC. 34 T7N R66W, 6TH P.M.

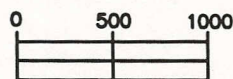
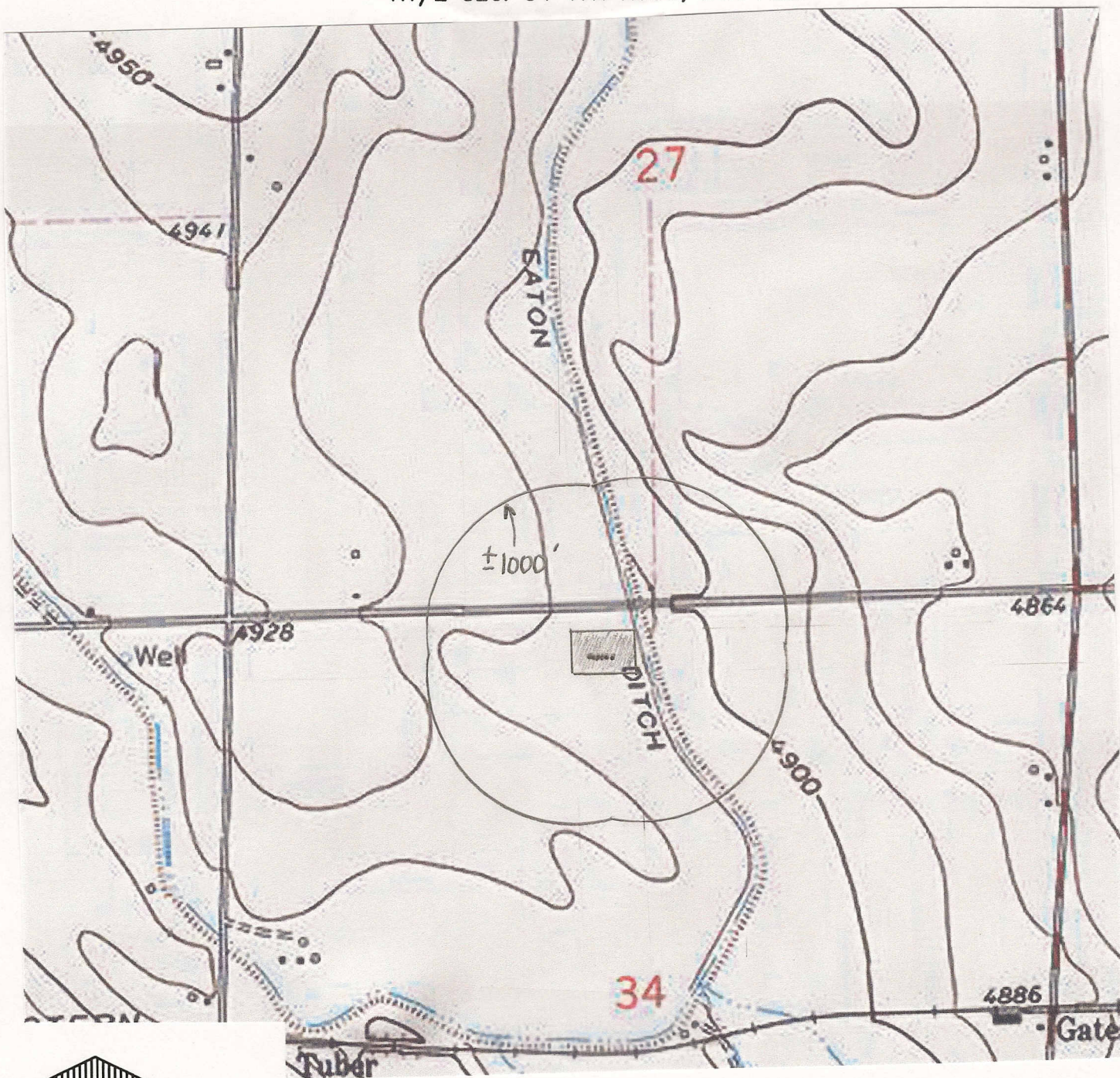

APPROX. SCALE
1" = 1000'

(DISTANCES FROM THE 34M-223 LOCATION)

A CONCRETE IRRIGATION DITCH IS 288' E.

THE WESTERLY BANK OF THE EATON DITCH IS 185' E.

NO OTHER VISIBLE WATER FEATURES WITHIN 1000' OF DISTURBANCE.

PREPARED BY:

HORSESHOE SURVEYING, LLC
PO BOX 150458
LAKEWOOD, CO 80215
(720)872-0196

DRAWING DATE:

3-30-13

FIELD DATE:

3-28-13

BY:

TGC

ANDERSON 34M-HZ 6PAD

34M-223, 34M-303, 34M-403, 34M-343, 34J-423, 34J-323

LOCATION:

WELD COUNTY, CO

N1/2, SEC. 34, T7N, R66W, 6TH P.M.