

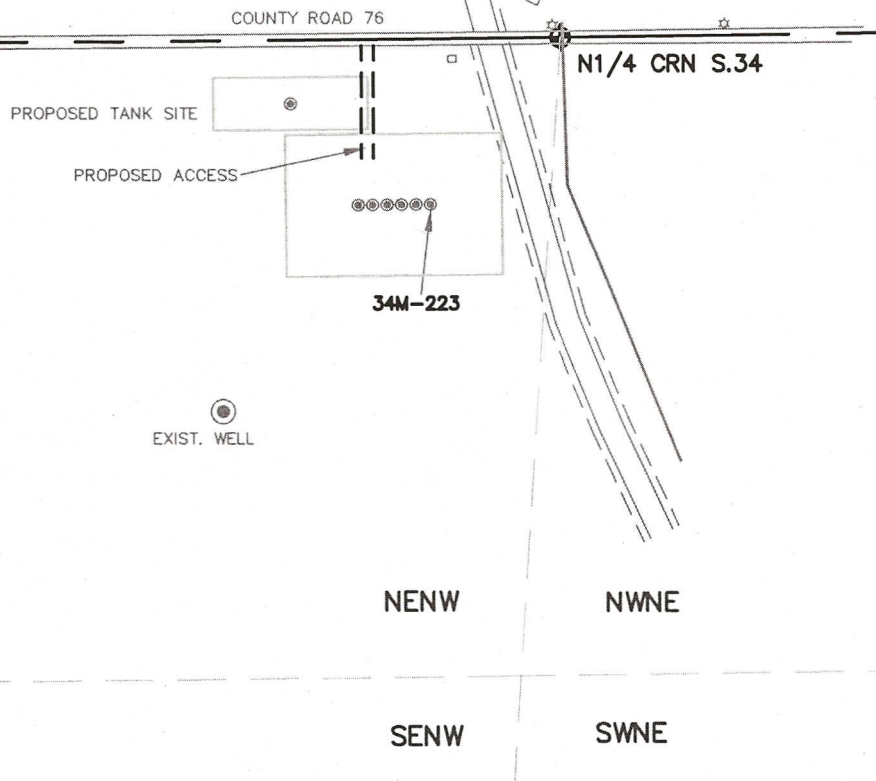



ACCESS ROAD DRAWING

PART OF THE NW1/4 SEC. 34, TOWNSHIP 7 NORTH, RANGE 66 WEST, 6TH P.M.



LEGEND

-  = FOUND MONUMENT
-  = PROPOSED WELL
-  = POWER POLE

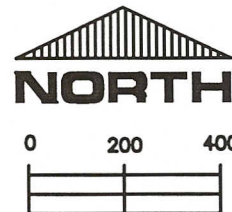

SCALE:

1" = 400'

THIS IS NOT A MONUMENTED BOUNDARY SURVEY, IT IS ONLY A
DRAWING INTENDED TO DEPICT ACCESS TO WELL/TANK SITE(S).

PREPARED BY:

HORSESHOE SURVEYING, LLC
PO BOX 150458
LAKEWOOD, CO 80215
(720)872-0196

WELL NAME:

ANDERSON 34M-HZ 6Pad & TANK SITE
34M-223, 34M-303, 34M-403, 34M-343, 34J-423, 34J-323

LOCATION:

WELD COUNTY, CO
NW1/4, SEC. 34, T7N, R66W, 6TH P.M.

DRAWING DATE:

3-29-13

FIELD DATE:

3-28-13