

State of Colorado
Oil and Gas Conservation Commission

1120 Lincoln Street, Suite 801, Denver, Colorado 80203 Phone: (303)894-2100 Fax: (303)894-2109



FOR OGCC USE ONLY

RECEIVED
6/12/2013

SPILL/RELEASE REPORT

This form is to be submitted by the party responsible for the oil and gas spill or release. Any spill or release which may impact waters of the State must be reported as soon as practicable; any spill over 20 bbls must be reported within 24 hours and all spills over five bbls must be reported within ten days. Submit a Site Investigation and Remediation Workplan (Form 27) when requested by the Director.

Spill report taken by:

FACILITY ID:

OPERATOR INFORMATION

Name of Operator: <u>WPX Energy Rocky Mountain, LLC</u>	OGCC Operator No: <u>96850</u>	Phone Numbers
Address: <u>1058 County Road 215</u>		No: <u>970-683-2295</u>
City: <u>Parachute</u>	State: <u>CO</u> Zip: <u>81635</u>	Fax: <u>970-285-9573</u>
Contact Person: <u>Karolina Blaney</u>		Email: <u>Karolina.Blaney@williams.com</u>

DESCRIPTION OF SPILL OR RELEASE

Date of Incident: <u>06/06/2013</u>	Facility Name & No: <u>Uphoff TR 31-3-697 (COGCC ID# 284698)</u>	County: <u>Garfield</u>
Type of Facility (well, tank battery, flow line, pit): <u>Production Pit</u>		QtrQtr: <u>NWNE</u> Section: <u>3</u>
Well Name and Number: <u>N/A</u>		Township: <u>5S</u> Range: <u>97W</u>
API Number: <u>N/A</u>		Meridian: <u>6th</u>
Specify volume spilled and recovered (in bbls) for the following materials:		
Oil spilled: <u>unknown</u> Oil recov'd: <u>none</u> Water spilled: <u>unknown</u> Water recov'd: <u>none</u> Other spilled: <u>unknown</u> Other recov'd: <u>none</u>		
Ground Water impacted? <input type="checkbox"/> Yes <input checked="" type="checkbox"/> No	Surface Water impacted? <input type="checkbox"/> Yes <input checked="" type="checkbox"/> No	
Contained within berm? <input checked="" type="checkbox"/> Yes <input type="checkbox"/> No	Area and vertical extent of spill: <u>~5,469 sq. feet x 3-6 feet deep</u>	
Current land use: <u>Open Rangeland</u>		Weather conditions: <u>Clear, warm, breezy conditions</u>
Soil/geology description: <u>Northwater-Adel complex - Loam to very channery Loam.</u>		
IF LESS THAN A MILE , report distance IN FEET to nearest ... Surface water: <u>~120 feet</u> wetlands: <u>None</u> buildings: <u>None</u>		
Livestock: <u>None</u> Water wells: <u>None</u> Depth to shallowest ground water: <u>>20 feet</u>		
Cause of spill (e.g. equipment failure, human error, etc.): <u>Pit liner failure</u>		
Detailed description of the spill/release incident: <u>The lined production pit did not retain all of the fluids that were placed into it. Therefore, some of the fluids have migrated into the underlying soil.</u>		

CORRECTIVE ACTION

Describe immediate response (how stopped, contained and recovered): <u>No further migration of fluids into the underlying soil is occurring. The pit has been drained prior to closure. Sampling has been performed to assess the impacts from the release.</u>
Describe any emergency pits constructed: <u>None were constructed</u>
How was the extent of contamination determined? <u>Field measurements of the pit boundary and soil samples collected from soil beneath the pit bottom and pit walls.</u>
Further remediation activities proposed (attach separate sheet if needed): <u>Refer to the submitted and approved pit closure Form 27. Remediation # 5947</u>
Describe measures taken to prevent problem from reoccurring: <u>Leakage will not occur again as the pit is being permanently closed.</u>

OTHER NOTIFICATIONS

List the parties and agencies notified (County, BLM, EPA, DOT, Local Emergency Planning Coordinator or other).

Date	Agency	Contact	Phone	Response
06/06/2011	COGCC	Chris Canfield	970-625-2497	Verbal Notification of release @19:10 hrs.
06/07/2013	Surface Owner Notification	withheld to protect the privacy of the surface owner		

Spill/Release Tracking No: 2145270

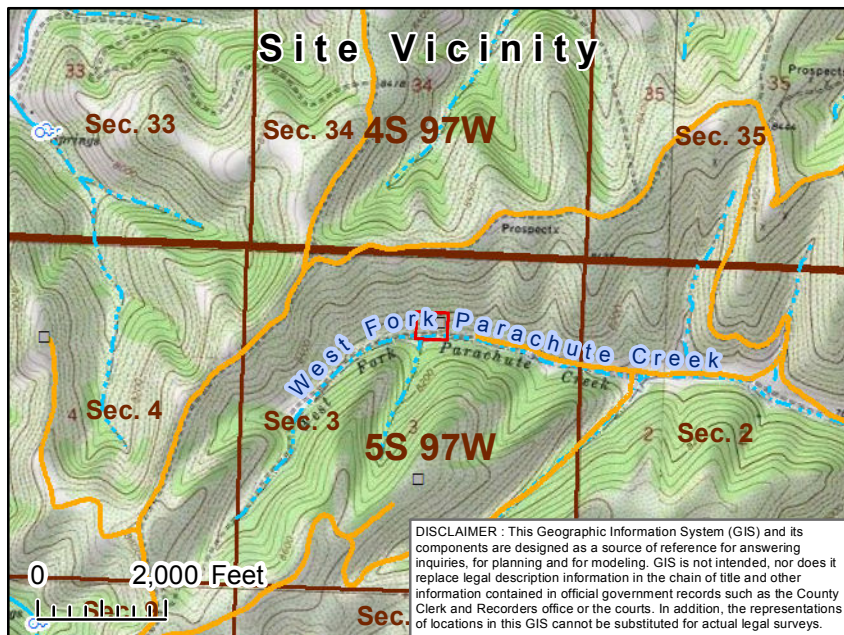

Attachment A--Location Map
 Location: TR 31-3-597
 WPX Energy Rocky Mountain, LLC

Legend

PLSS

- Township
- Section
- WPX Access Roads

Hydrographic Features

- Perennial Stream
- Intermittent Stream

