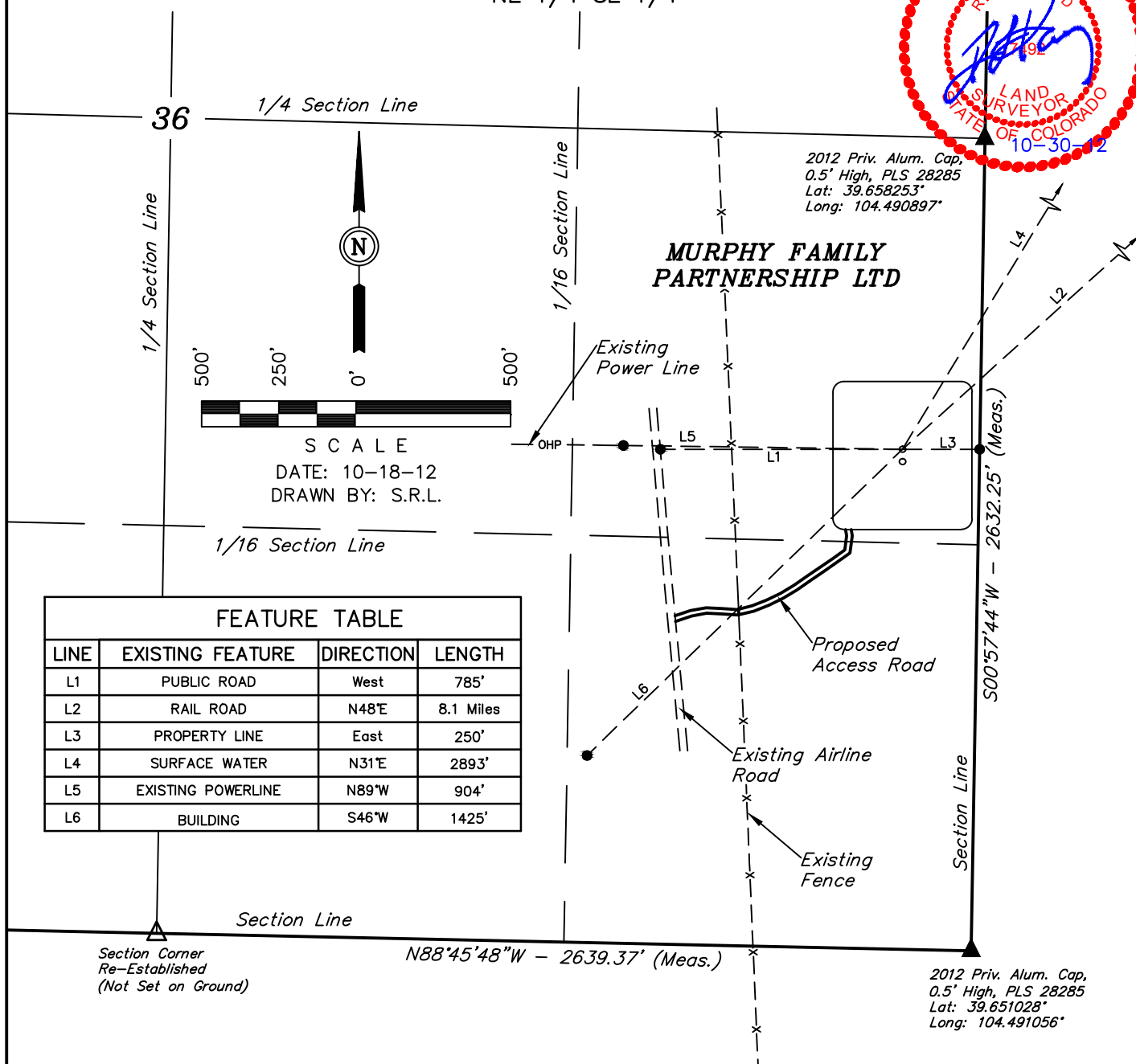
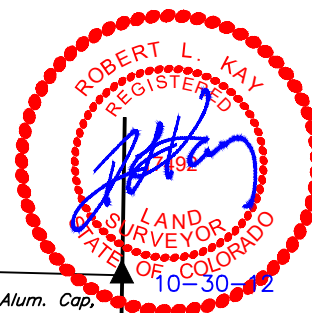

FIGURE #5

MURPHY FAMILY #4-64-36-1H & #4-63-31-2H
SECTION 36, T4S, R63W, 6th P.M.
NE 1/4 SE 1/4



FEATURE TABLE			
LINE	EXISTING FEATURE	DIRECTION	LENGTH
L1	PUBLIC ROAD	West	785'
L2	RAIL ROAD	N48'E	8.1 Miles
L3	PROPERTY LINE	East	250'
L4	SURFACE WATER	N31'E	2893'
L5	EXISTING POWERLINE	N89'W	904'
L6	BUILDING	S46'W	1425'

PLANT COMMUNITY

- ☐ DISTURBED GRASSLAND
☐ NATIVE GRASSLAND
☐ SHRUB LAND
☐ PLAINS RIPARIAN
☐ MOUNTAIN RIPARIAN
☐ FOREST LAND
☐ WETLANDS AQUATIC
☐ ALPINE
☐ OTHER (Describe):

CURRENT LAND USE

- CROP LAND: ☐ IRRIGATED ☐ DRY LAND ☐ IMPROVED PASTURE ☐ HAY MEADOW ☐ CRP
 NON-CROP LAND: ☐ RANGELAND ☐ TIMBER ☐ RECREATIONAL ☐ OTHER (Describe) _____
 SUBDIVIDED: ☐ INDUSTRIAL ☐ COMMERCIAL ☐ RESIDENTIAL

FUTURE LAND USE

- | | | | | | |
|----------------|-------------------------------------|-------------------------------------|---|---|------------------------------|
| CROP LAND: | <input type="checkbox"/> IRRIGATED | <input type="checkbox"/> DRY LAND | <input type="checkbox"/> IMPROVED PASTURE | <input type="checkbox"/> HAY MEADOW | <input type="checkbox"/> CRP |
| NON-CROP LAND: | <input type="checkbox"/> RANGELAND | <input type="checkbox"/> TIMBER | <input type="checkbox"/> RECREATIONAL | <input type="checkbox"/> OTHER (Describe) | |
| SUBDIVIDED: | <input type="checkbox"/> INDUSTRIAL | <input type="checkbox"/> COMMERCIAL | <input type="checkbox"/> RESIDENTIAL | | |

UINTAH ENGINEERING & LAND SURVEYING
85 So. 200 East * Vernal, Utah 84078 * (435) 789-1017

ConocoPhillips Company

ADDENDUM TO LEGAL PLAT FOR

MURPHY FAMILY #4-64-36-1H & #4-63-31-2H
SECTION 36, T4S, R64W, 6th P.M.
NE 1/4 SE 1/4

SCALE: 1" = 200'
DATE: 10-18-12
DRAWN BY: S.R.L.

