

Hydrology Map

BADGER CREEK 22-32

SW¼ NE¼ SECTION 22, TOWNSHIP 2 SOUTH, RANGE 57 WEST OF THE 6TH PRINCIPAL MERIDIAN

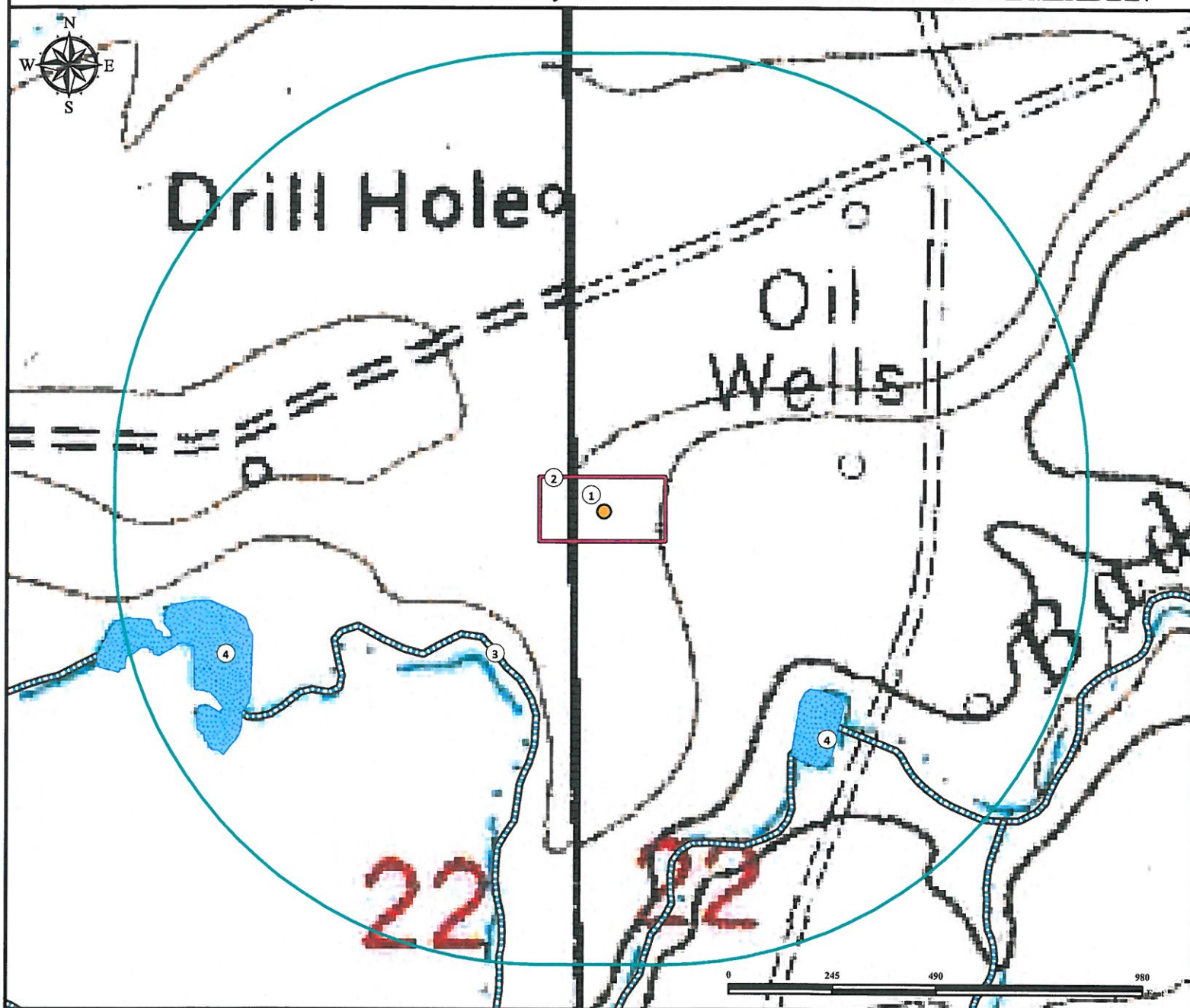

1. Proposed Well BADGER CREEK 22-32.

4. Ponds are $\pm 659'$ SE and $\pm 879'$ SW.

2. Operational Disturbance Area.

3. Stream is $\pm 413'$ SW and $\pm 725'$ SE.

Legend

- | | | |
|------------------|--------------|--------|
| Proposed Well | 1000' Radius | Stream |
| Disturbance Area | Ponds | |

Reference Location

** All measurements are made from
Reference Well BADGER CREEK 22-32 **

Lat: 39.866164° Long: -103.750266° (NAD83)
Elevation: 4656 Feet



Use our resources to find yours!
www.petro-fs.com
(303) 928-7128

Field Date: 04/25/2013
Drafting Date: 05/15/2013
Drafter: CPO
Revision:

Data Sources:

- TOPO courtesy USGS
- Water Features courtesy of NHD
- Water Bodies courtesy of NHD

Prepared for:



BAYSWATER
EXPLORATION AND PRODUCTION, LLC