

LEGEND:

 **PROPOSED LOCATION**



Encaca OIL & GAS COMPANY

CUTTINGS AREA FOR WELL PAD H04 596
SECTION 33 & 34, T4S, R96W, 6 th P.M.
SW 1/4 SW 1/4

SHEET 6 OF 8



Uintah Engineering & Land Surveying
 85 South 200 East Vernal, Utah 84078
 (435) 789-1017 * FAX (435) 789-1813

ACCESS ROAD
MAP

06 **04** **13**
 MONTH DAY YEAR



SCALE: 1:100,000 DRAWN BY: A.T. REVISED: 00-00-00

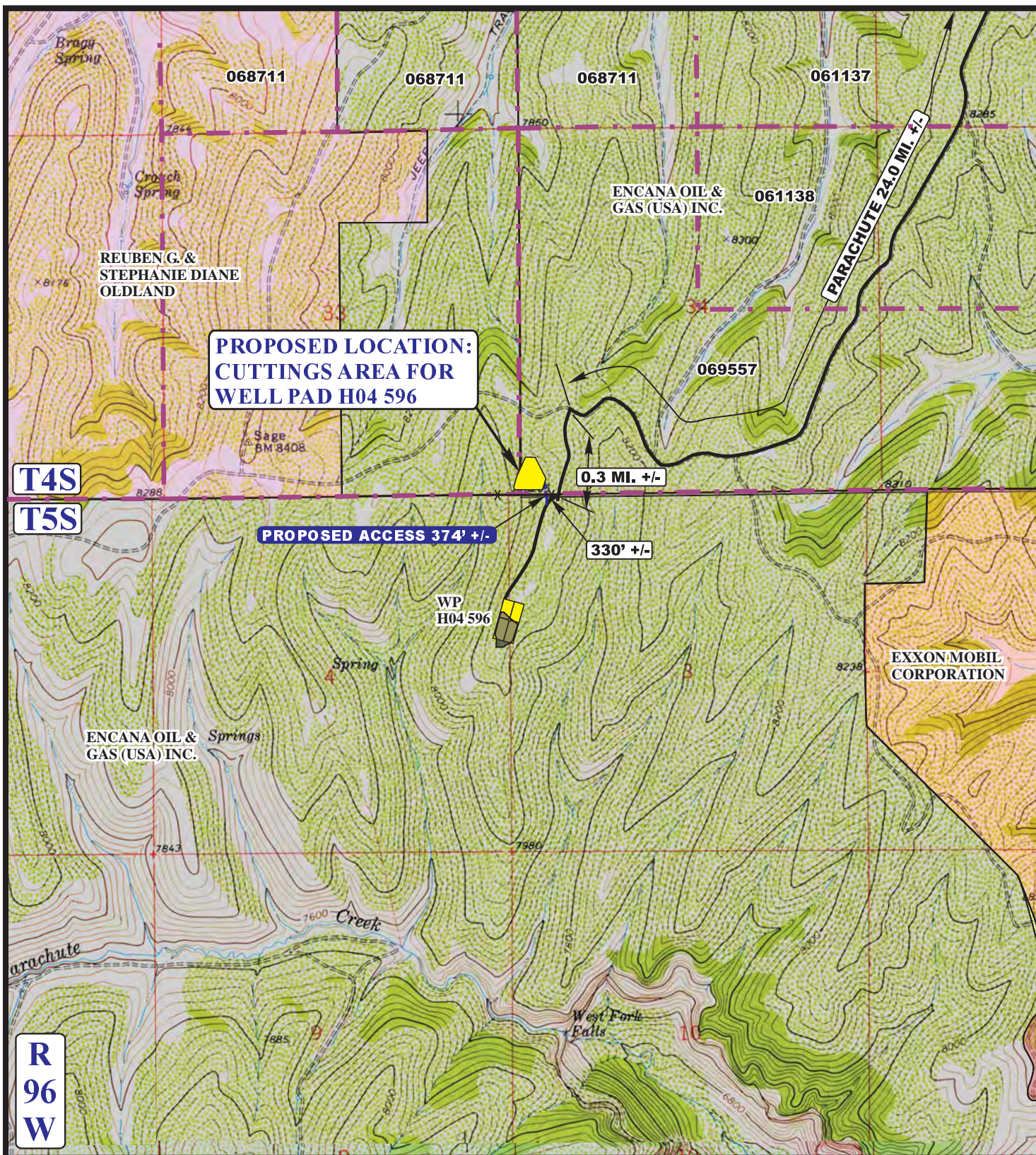

LEGEND:

--- PROPOSED ACCESS ROAD

--- EXISTING FENCE

Encaca OIL & GAS COMPANY

CUTTINGS AREA FOR WELL PAD H04 596
SECTION 33 & 34, T4S, R96W, 6 th P.M.
SW 1/4 SW 1/4

SHEET 7 OF 8



Uintah Engineering & Land Surveying
 85 South 200 East Vernal, Utah 84078
 (435) 789-1017 * FAX (435) 789-1813



**ACCESS ROAD
MAP**

06 04 13
 MONTH DAY YEAR

SCALE: 1" = 2000' DRAWN BY: A.T. REVISED: 00-00-00

**B
TOPO**

Encana OIL & GAS (USA) INC.
CUTTINGS AREA FOR WELL PAD H04 596
SECTIONS 33 & 34, T5S, R96W, 6th P.M.

PROCEED IN A NORTHWESTERLY DIRECTION FROM PARACHUTE, COLORADO ALONG COUNTY ROAD 215 APPROXIMATELY 10.8 MILES TO THE JUNCTION OF THIS ROAD AND AN EXISTING ROAD TO THE NORTHWEST; TURN LEFT AND PROCEED IN A NORTHWESTERLY DIRECTION APPROXIMATELY 10.0 MILES TO THE JUNCTION OF THIS ROAD AND AN EXISTING ROAD SOUTHWEST; TURN LEFT AND PROCEED IN A SOUTHWESTERLY, THEN NORTHWESTERLY, THEN SOUTHWESTERLY, THEN NORTHWESTERLY DIRECTION APPROXIMATELY 3.2 MILES TO THE JUNCTION OF THIS ROAD AND AN EXISTING ROAD TO THE SOUTH; TURN LEFT AND PROCEED IN A SOUTHERLY, DIRECTION APPROXIMATELY 0.3 MILES TO THE JUNCTION OF THIS ROAD AND AN EXISTING ROAD TO THE SOUTHWEST; TURN RIGHT AND PROCEED IN A SOUTHWESTERLY DIRECTION APPROXIMATELY 330' TO THE BEGINNING OF THE PROPOSED ACCESS TO THE NORTHWEST; FOLLOW ROAD FLAGS IN A NORTHWESTERLY DIRECTION APPROXIMATELY 374' TO THE PROPOSED LOCATION.

TOTAL DISTANCE FROM PARACHUTE, COLORADO TO THE EXISTING WELL LOCATION IS APPROXIMATELY 24.8 MILES.