

NAD 83					NAD 27			
	NORTHING	EASTING	LATITUDE	LONGITUDE	NORTHING	EASTING	LATITUDE	LONGITUDE
SHL	1414897.8	3348491.3	N 40°27'55.94" (N 40.465540)	W 104°14'50.92" (W 104.247479)	414898.7	2348641.1	N 40°27'56.00" (N 40.465557)	W 104°14'49.10" (W 104.246973)
ENTRY	1414532.5	3348060.9	N 40°27'52.39" (N 40.464554)	W 104°14'56.56" (W 104.249044)	414533.4	2348210.6	N 40°27'52.46" (N 40.464571)	W 104°14'54.74" (W 104.248539)
BHL	1410410.2	3348106.1	N 40°27'11.66" (N 40.453238)	W 104°14'56.73" (W 104.249091)	410411.3	2348255.9	N 40°27'11.72" (N 40.453255)	W 104°14'54.91" (W 104.248585)

SURVEYORS STATEMENT:

I, JAMES A. KALMON, A REGISTERED LAND SURVEYOR IN THE STATE OF COLORADO DO HEREBY CERTIFY THAT THE SURVEY SHOWN HEREON WAS PREPARED BY ME OR UNDER MY DIRECT SUPERVISION AND THAT THIS PLAT IS A TRUE REPRESENTATION THEREOF. I FURTHER CERTIFY THAT THIS LOCATION HAS BEEN STAKED ON THE GROUND AS SHOWN ON THIS PLAT.

JAMES A. KALMON, COLORADO REGISTRATION NO. 38050

FOR AND ON BEHALF OF ECLIPSE SURVEYING, INC.

LEGEND:

FIELD LOCATED SECTION MONUMENTS AS DESCRIBED

SURFACE HOLE LOCATION

ENTRY POINT LOCATION

BOTTOM HOLE LOCATION

NOTES:

- 1) ELEVATIONS BASED ON NGS POINT CB3
- 2) LATITUDES AND LONGITUDES NAD 83/ NAD 27, COLORADO NORTH ZONE.
- 3) WELL MEASURED 90° FROM SECTION LINES.
- 4) THE BASIS OF BEARING IS FROM GPS OBSERVATION RESULTING IN THE BEARING BETWEEN THE FOUND MONUMENTS AS SHOWN.
- 5) ELEVATION MASK SET TO 15°
- 6) PDOP SET TO 6



ECLIPSE
Surveying, Inc.

230 MAIN STREET, FORT MORGAN, CO 80701
(970) 370-2263

REV. DATE:

SCALE: 1" = 1000'

DATE: 5/13/13

SHEET: 1 OF 2

PROJECT: RSNBRG E

DFT: TAB



Bill Barrett Corporation

NE $\frac{1}{4}$ NE $\frac{1}{4}$, SECTION 30
T. 6 N., R. 61 W. of the 6th. P.M.
WELD COUNTY, COLORADO

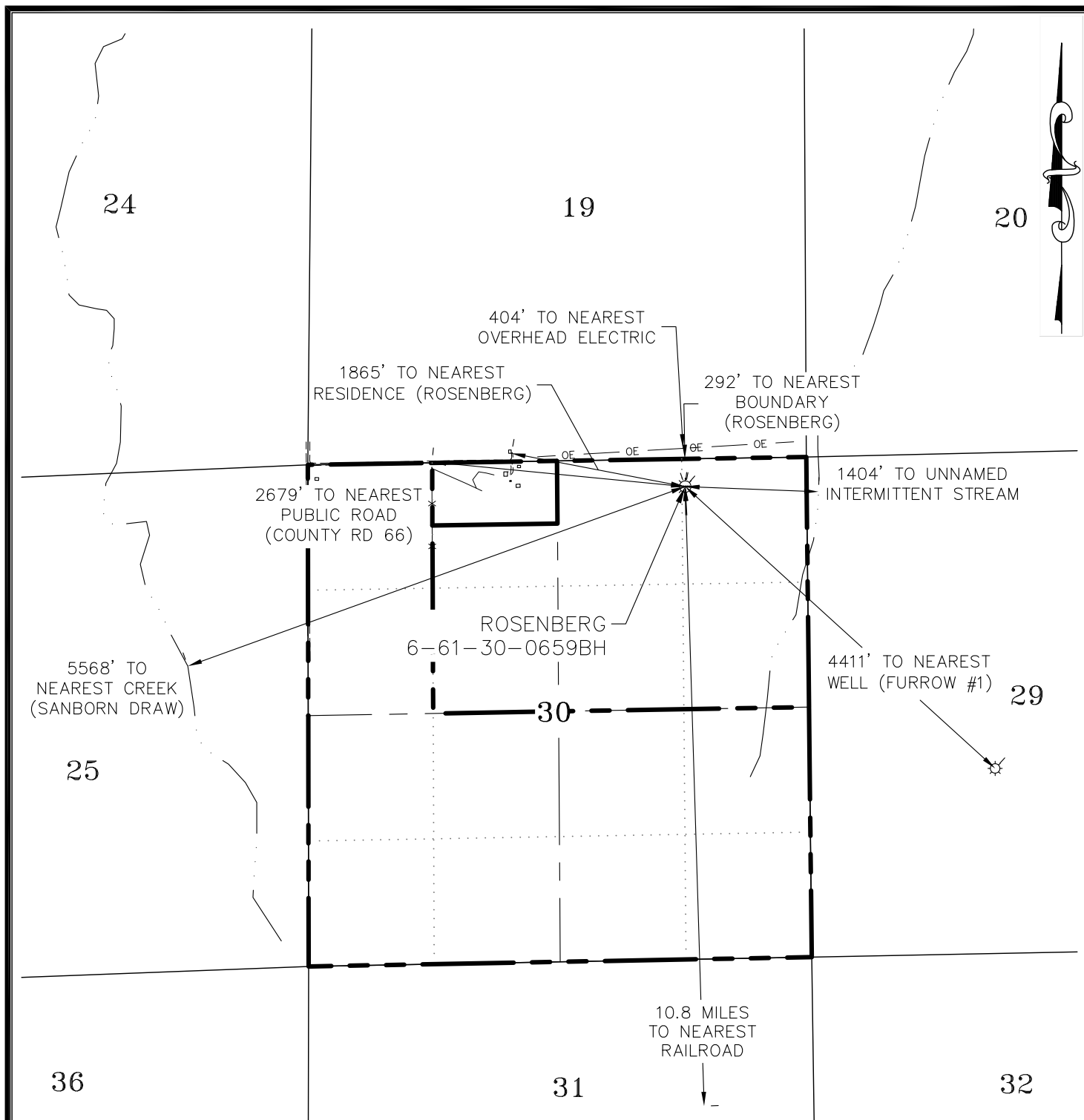

CURRENT LAND USE		
<input type="checkbox"/> CROP LAND	<input checked="" type="checkbox"/> NON-CROP LAND	<input type="checkbox"/> SUBDIVIDED
<input type="checkbox"/> IRRIGATED	<input checked="" type="checkbox"/> RANGELAND	<input type="checkbox"/> INDUSTRIAL
<input type="checkbox"/> DRY LAND	<input type="checkbox"/> TIMBER	<input type="checkbox"/> COMMERCIAL
<input type="checkbox"/> IMPROVED PASTURE	<input type="checkbox"/> RECREATIONAL	<input type="checkbox"/> RESIDENTIAL
<input type="checkbox"/> HAY MEADOW	<input type="checkbox"/> OTHER (describe):	
<input type="checkbox"/> CRP		

PLANT COMMUNITY (non-crop land)	
<input type="checkbox"/> Disturbed Grassland	<input type="checkbox"/> Evergreen Forest land
<input checked="" type="checkbox"/> Grassland	<input type="checkbox"/> Aquatic
<input type="checkbox"/> Shrub & Brush Land	<input type="checkbox"/> Tundra
<input type="checkbox"/> Plains Deciduous Riparian	<input type="checkbox"/> Other
<input type="checkbox"/> Mountain Conifer Riparian	Describe: _____



ECLIPSE
Surveying, Inc.

230 MAIN STREET, FORT MORGAN, CO 80701
(970) 370-2263

REV. DATE:

SCALE:

DATE:

SHEET:

PROJECT:

DFT:

1" = 1500'

5/10/13

2 OF 2

RSNBRG-E

TAB



Bill Barrett Corporation

ROSENBERG-6-61-30-0659BH
ADDENDUM TO LOCATION PLAT