

# Pit Cross-Sections

## LOOKING GLASS 12-54-9-16

High Prairie Surveying of Kiowa, Colorado in accordance with a request from **Pine Ridge Oil & Gas, LLC** has determined the location of **LOOKING GLASS 12-54-9-16** to be **1314 feet FSL**, and **886 feet FEL**, (90° off Section lines) of **SECTION 9**, Township **12s**, Range **54w** of the 6th Principal Meridian, **Lincoln County**, Colorado.

Date: Staked on 05/23/13 drawn on 05/28/13.

Re: Staked by Elijah Frane  
Drawn: Drawn by Dustin Cotter

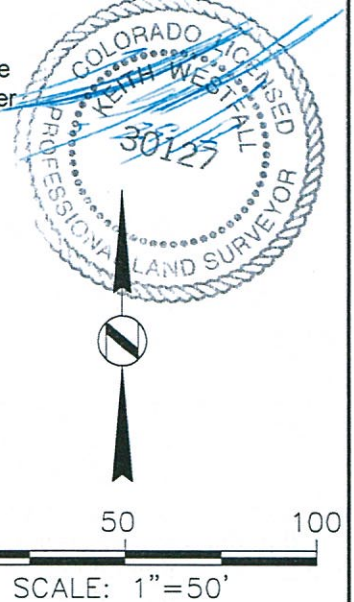
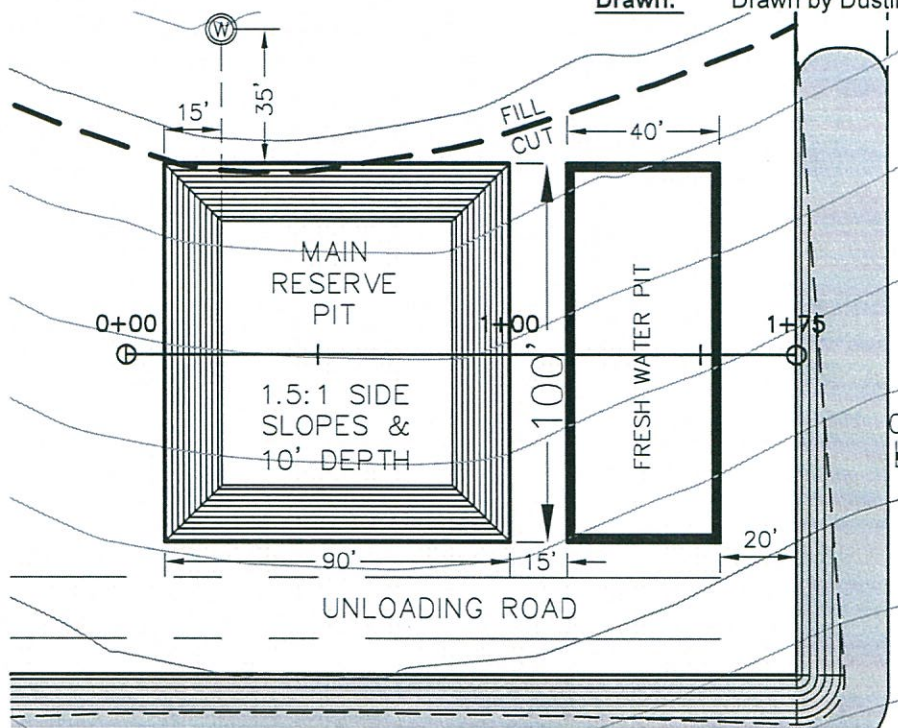

RESERVE PIT CROSS-SECTION

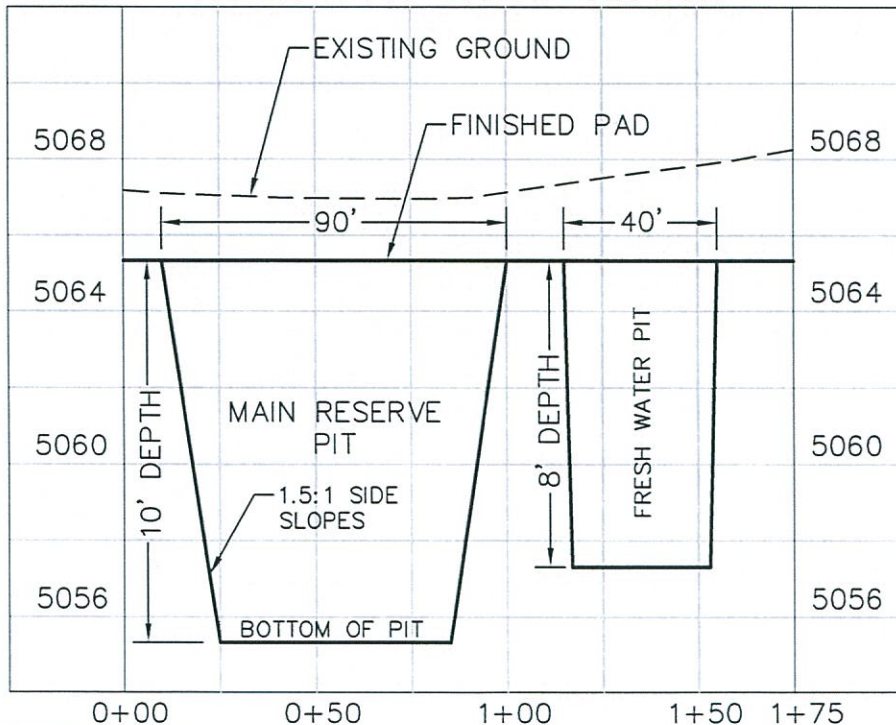

SCALES:  
1"=50' HORIZ.  
1"=5' VERT.