

# ACCESS ROAD MAP

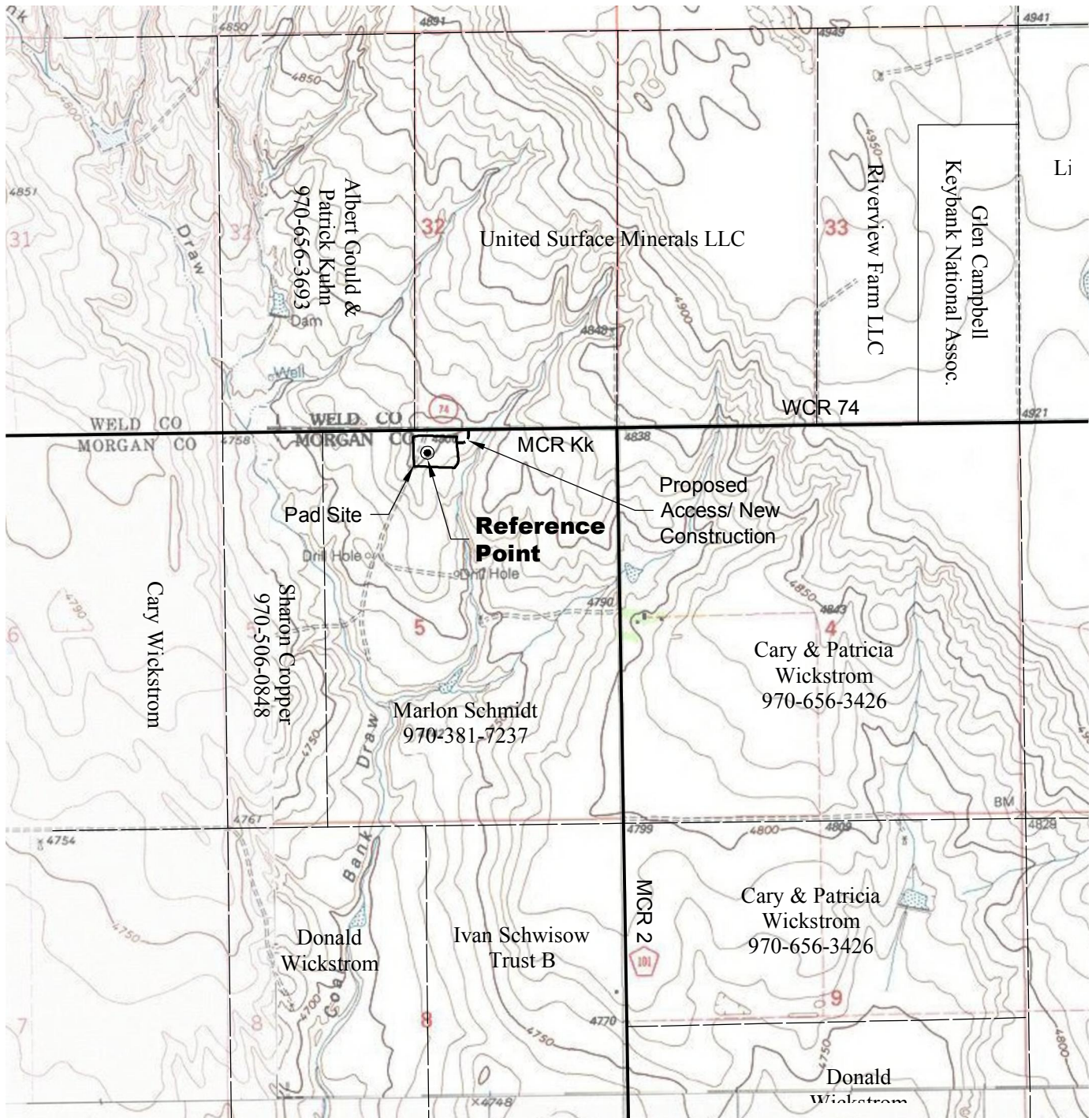

## DRIVING DIRECTIONS:

From Town of Orchard, beginning at intersection of Washington Ave & CR X; East on CR X  
 MP 0.2 Left on CR 2  
 MP 13.3 Left on CR Kk also known as WCR 74  
 MP 13.7 Left on access to Schmidt 5-1H pad

2/11/13

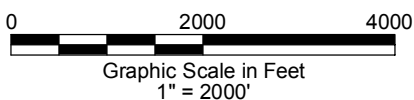

**GEO SURV**

LAND SURVEYING AND MAPPING  
 LAFAYETTE - WINTER PARK  
 Ph 303 666 0379 Fx 303 665 6320

**CONDOR ENERGY TECHNOLOGY LLC**  
**SCHMIDT 5-1H PAD**

**LOT 2 SECTION 5 T6N R60W**  
**6th PM MORGAN COUNTY COLORADO**