

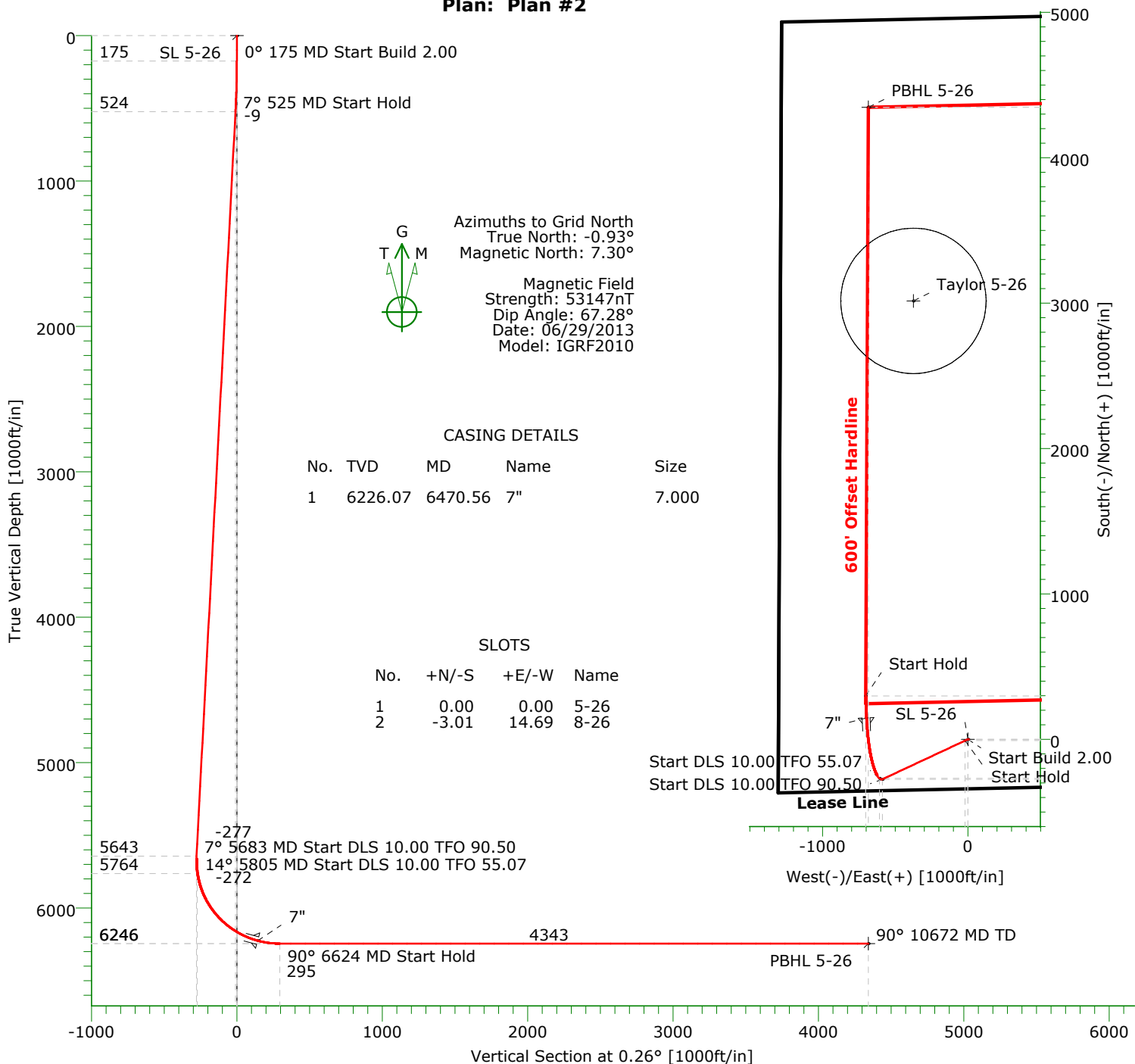

CARRIZO OIL & GAS, INC.

Field: Niobrara CONZ'83
Site: Bailey 2-26-8-60 Pad
Well: 5-26-8-60
Wellpath: Original Hole
Plan: Plan #2



TARGET DETAILS

Name	TVD	+N/-S	+E/-W	Northing	Easting	Latitude	Longitude	Shape
Taylor 5-26	-100.00	3015.42	-374.93	1477512.72	3398264.56	40°38'07.133N104°03'53.999W		Circle (Radius: 500)
SL 5-26	0.00	0.00	0.00	1474497.30	3398639.49	40°37'37.280N104°03'49.770W		Point
PBHL 5-26	6246.00	4346.64	-684.47	1478843.94	3397955.02	40°38'20.335N104°03'57.734W		Point

SECTION DETAILS

Sec	MD	Inc	Azi	TVD	+N/-S	+E/-W	DLeg	TFace	VSec	Target
1	0.00	0.00	244.79	0.00	0.00	0.00	0.00	0.00	0.00	
2	175.00	0.00	244.79	175.00	0.00	0.00	0.00	244.79	0.00	
3	525.00	7.00	245.00	524.13	-9.02	-19.35	2.00	245.00	-9.11	
4	5682.76	7.00	245.00	5643.44	-274.67	-589.03	0.00	0.00	-277.34	
5	5804.92	14.00	306.00	5763.79	-269.11	-607.80	10.00	90.50	-271.87	
6	6623.68	90.00	0.26	6246.00	298.54	-702.82	10.00	55.07	295.34	
7	10671.83	90.00	0.26	6246.00	4346.64	-684.47	0.00	0.00	4343.49	PBHL 5-26

Precision Directional Services, Inc.

Planning Report

Company: CARRIZO OIL & GAS, INC. Field: Niobrara CONZ'83 Site: Bailey 2-26-8-60 Pad Well: 5-26-8-60 Wellpath: Original Hole	Date: 06/04/2013 Co-ordinate(NE) Reference: Well: 5-26-8-60, Grid North Vertical (TVD) Reference: 4874'GL+17'KB 4891.0 Section (VS) Reference: Well (0.00N,0.00E,0.26Azi) Plan: Plan #2	Time: 16:15:59 Page: 1
----------------------------------------------------------------------------------------------------------------------------------------------------------------------------	----------------------------------------------------------------------------------------------------------------------------------------------------------------------------------------------------------------------------------------	-----------------------------------------

Field: Niobrara CONZ'83 Map System: US State Plane Coordinate System 1983 Geo Datum: GRS 1980 Sys Datum: Mean Sea Level	Map Zone: Colorado, Northern Zone Coordinate System: Well Centre Geomagnetic Model: IGRF2010
------------------------------------------------------------------------------------------------------------------------------------------------------------------	-------------------------------------------------------------------------------------------------------------------------

Site: Bailey 2-26-8-60 Pad Centered on 5-26-8-60 Weld County, CO Site Position: From: Map Position Uncertainty: 0.00 ft Ground Level: 4874.00 ft	Northing: 1474497.30 ft Easting: 3398639.49 ft Latitude: 40 37 37.280 N Longitude: 104 3 49.770 W North Reference: Grid Grid Convergence: 0.93 deg
-----------------------------------------------------------------------------------------------------------------------------------------------------------------------------------------------------------	-----------------------------------------------------------------------------------------------------------------------------------------------------------------------------------------------------------------

Well: 5-26-8-60 340' FSL 1304' FWL Well Position: +N/-S 0.00 ft +E/-W 0.00 ft Position Uncertainty: 0.00 ft	Slot Name: Latitude: 40 37 37.280 N Longitude: 104 3 49.770 W
----------------------------------------------------------------------------------------------------------------------------------------------	----------------------------------------------------------------------------------------------

Wellpath: Original Hole Current Datum: 4874'GL+17'KB Magnetic Data: 06/29/2013 Field Strength: 53147 nT Vertical Section: Depth From (TVD) ft	Height 4891.00 ft	Drilled From: Surface Tie-on Depth: 0.00 ft Above System Datum: Mean Sea Level Declination: 8.23 deg Mag Dip Angle: 67.28 deg +E/-W ft Direction deg
0.00	0.00	0.00

Plan: Plan #2 340'FSL 1304'FWL Principal: No	Date Composed: 06/04/2013 Version: 1 Tied-to: From Surface
------------------------------------------------------------------	---------------------------------------------------------------------------------------

Plan Section Information										
MD ft	Incl deg	Azim deg	TVD ft	+N/-S ft	+E/-W ft	DLS deg/100ft	Build deg/100ft	Turn deg/100ft	TFO deg	Target
0.00	0.00	244.79	0.00	0.00	0.00	0.00	0.00	0.00	0.00	
175.00	0.00	244.79	175.00	0.00	0.00	0.00	0.00	0.00	244.79	
525.00	7.00	245.00	524.13	-9.02	-19.35	2.00	2.00	0.00	245.00	
5682.76	7.00	245.00	5643.44	-274.67	-589.03	0.00	0.00	0.00	0.00	
5804.92	14.00	306.00	5763.79	-269.11	-607.80	10.00	5.73	49.93	90.50	
6623.68	90.00	0.26	6246.00	298.54	-702.82	10.00	9.28	6.63	55.07	
10671.83	90.00	0.26	6246.00	4346.64	-684.47	0.00	0.00	0.00	0.00	PBHL 5-26

Survey										
MD ft	Incl deg	Azim deg	TVD ft	+N/-S ft	+E/-W ft	VS ft	DLS deg/100ft	Build deg/100ft	Turn deg/100ft	Tool/Comment
0.00	0.00	244.79	0.00	0.00	0.00	0.00	0.00	0.00	0.00	
100.00	0.00	244.79	100.00	0.00	0.00	0.00	0.00	0.00	0.00	
175.00	0.00	244.79	175.00	0.00	0.00	0.00	0.00	0.00	0.00	
200.00	0.50	245.00	200.00	-0.05	-0.10	-0.05	2.00	2.00	0.00	
300.00	2.50	245.00	299.96	-1.15	-2.47	-1.16	2.00	2.00	0.00	
400.00	4.50	245.00	399.77	-3.73	-8.00	-3.77	2.00	2.00	0.00	
500.00	6.50	245.00	499.30	-7.78	-16.69	-7.86	2.00	2.00	0.00	
525.00	7.00	245.00	524.13	-9.02	-19.35	-9.11	2.00	2.00	0.00	
600.00	7.00	245.00	598.57	-12.89	-27.64	-13.01	0.00	0.00	0.00	
700.00	7.00	245.00	697.83	-18.04	-38.68	-18.21	0.00	0.00	0.00	
800.00	7.00	245.00	797.08	-23.19	-49.73	-23.41	0.00	0.00	0.00	
900.00	7.00	245.00	896.33	-28.34	-60.77	-28.61	0.00	0.00	0.00	
1000.00	7.00	245.00	995.59	-33.49	-71.82	-33.81	0.00	0.00	0.00	
1100.00	7.00	245.00	1094.84	-38.64	-82.86	-39.02	0.00	0.00	0.00	
1200.00	7.00	245.00	1194.10	-43.79	-93.91	-44.22	0.00	0.00	0.00	

Precision Directional Services, Inc.

Planning Report

Company: CARRIZO OIL & GAS, INC.
Field: Niobrara CONZ'83
Site: Bailey 2-26-8-60 Pad
Well: 5-26-8-60
Wellpath: Original Hole

Date: 06/04/2013
Co-ordinate(NE) Reference: Well: 5-26-8-60, Grid North
Vertical (TVD) Reference: 4874'GL+17'KB 4891.0
Section (VS) Reference: Well (0.00N,0.00E,0.26Azi)
Plan: Plan #2

Page: 2

Survey

MD ft	Incl deg	Azim deg	TVD ft	+N/-S ft	+E/-W ft	VS ft	DLS deg/100ft	Build deg/100ft	Turn deg/100ft	Tool/Comment
1300.00	7.00	245.00	1293.35	-48.94	-104.95	-49.42	0.00	0.00	0.00	
1400.00	7.00	245.00	1392.61	-54.09	-116.00	-54.62	0.00	0.00	0.00	
1500.00	7.00	245.00	1491.86	-59.24	-127.04	-59.82	0.00	0.00	0.00	
1600.00	7.00	245.00	1591.12	-64.39	-138.09	-65.02	0.00	0.00	0.00	
1700.00	7.00	245.00	1690.37	-69.54	-149.13	-70.22	0.00	0.00	0.00	
1800.00	7.00	245.00	1789.63	-74.69	-160.18	-75.42	0.00	0.00	0.00	
1900.00	7.00	245.00	1888.88	-79.84	-171.22	-80.62	0.00	0.00	0.00	
2000.00	7.00	245.00	1988.14	-84.99	-182.27	-85.82	0.00	0.00	0.00	
2100.00	7.00	245.00	2087.39	-90.14	-193.31	-91.02	0.00	0.00	0.00	
2200.00	7.00	245.00	2186.64	-95.29	-204.36	-96.22	0.00	0.00	0.00	
2300.00	7.00	245.00	2285.90	-100.44	-215.40	-101.42	0.00	0.00	0.00	
2400.00	7.00	245.00	2385.15	-105.59	-226.45	-106.62	0.00	0.00	0.00	
2500.00	7.00	245.00	2484.41	-110.75	-237.49	-111.82	0.00	0.00	0.00	
2600.00	7.00	245.00	2583.66	-115.90	-248.54	-117.02	0.00	0.00	0.00	
2700.00	7.00	245.00	2682.92	-121.05	-259.58	-122.22	0.00	0.00	0.00	
2800.00	7.00	245.00	2782.17	-126.20	-270.63	-127.42	0.00	0.00	0.00	
2900.00	7.00	245.00	2881.43	-131.35	-281.67	-132.62	0.00	0.00	0.00	
3000.00	7.00	245.00	2980.68	-136.50	-292.72	-137.82	0.00	0.00	0.00	
3100.00	7.00	245.00	3079.94	-141.65	-303.76	-143.02	0.00	0.00	0.00	
3200.00	7.00	245.00	3179.19	-146.80	-314.81	-148.23	0.00	0.00	0.00	
3300.00	7.00	245.00	3278.45	-151.95	-325.85	-153.43	0.00	0.00	0.00	
3400.00	7.00	245.00	3377.70	-157.10	-336.90	-158.63	0.00	0.00	0.00	
3500.00	7.00	245.00	3476.95	-162.25	-347.95	-163.83	0.00	0.00	0.00	
3600.00	7.00	245.00	3576.21	-167.40	-358.99	-169.03	0.00	0.00	0.00	
3700.00	7.00	245.00	3675.46	-172.55	-370.04	-174.23	0.00	0.00	0.00	
3800.00	7.00	245.00	3774.72	-177.70	-381.08	-179.43	0.00	0.00	0.00	
3900.00	7.00	245.00	3873.97	-182.85	-392.13	-184.63	0.00	0.00	0.00	
4000.00	7.00	245.00	3973.23	-188.00	-403.17	-189.83	0.00	0.00	0.00	
4100.00	7.00	245.00	4072.48	-193.15	-414.22	-195.03	0.00	0.00	0.00	
4200.00	7.00	245.00	4171.74	-198.30	-425.26	-200.23	0.00	0.00	0.00	
4300.00	7.00	245.00	4270.99	-203.45	-436.31	-205.43	0.00	0.00	0.00	
4400.00	7.00	245.00	4370.25	-208.60	-447.35	-210.63	0.00	0.00	0.00	
4500.00	7.00	245.00	4469.50	-213.75	-458.40	-215.83	0.00	0.00	0.00	
4600.00	7.00	245.00	4568.76	-218.90	-469.44	-221.03	0.00	0.00	0.00	
4700.00	7.00	245.00	4668.01	-224.05	-480.49	-226.23	0.00	0.00	0.00	
4800.00	7.00	245.00	4767.26	-229.20	-491.53	-231.43	0.00	0.00	0.00	
4900.00	7.00	245.00	4866.52	-234.36	-502.58	-236.63	0.00	0.00	0.00	
5000.00	7.00	245.00	4965.77	-239.51	-513.62	-241.83	0.00	0.00	0.00	
5100.00	7.00	245.00	5065.03	-244.66	-524.67	-247.03	0.00	0.00	0.00	
5200.00	7.00	245.00	5164.28	-249.81	-535.71	-252.24	0.00	0.00	0.00	
5300.00	7.00	245.00	5263.54	-254.96	-546.76	-257.44	0.00	0.00	0.00	
5400.00	7.00	245.00	5362.79	-260.11	-557.80	-262.64	0.00	0.00	0.00	
5500.00	7.00	245.00	5462.05	-265.26	-568.85	-267.84	0.00	0.00	0.00	
5600.00	7.00	245.00	5561.30	-270.41	-579.89	-273.04	0.00	0.00	0.00	
5682.76	7.00	245.00	5643.44	-274.67	-589.03	-277.34	0.00	0.00	0.00	
5700.00	7.19	258.90	5660.55	-275.32	-591.04	-278.00	10.00	1.12	80.63	
5800.00	13.58	304.95	5759.01	-269.79	-606.85	-272.54	10.00	6.38	46.04	
5804.92	14.00	306.00	5763.79	-269.11	-607.80	-271.87	10.00	8.59	21.46	
5900.00	20.92	328.29	5854.53	-247.86	-626.07	-250.70	10.00	7.28	23.45	
6000.00	29.73	339.51	5944.88	-209.34	-644.18	-212.27	10.00	8.81	11.22	
6100.00	39.08	345.83	6027.32	-155.41	-660.62	-158.41	10.00	9.35	6.32	
6200.00	48.66	350.00	6099.34	-87.71	-674.89	-90.77	10.00	9.58	4.17	
6300.00	58.35	353.09	6158.75	-8.28	-686.55	-11.39	10.00	9.69	3.09	

Precision Directional Services, Inc.

Planning Report

Company: CARRIZO OIL & GAS, INC.
Field: Niobrara CONZ'83
Site: Bailey 2-26-8-60 Pad
Well: 5-26-8-60
Wellpath: Original Hole

Date: 06/04/2013
Co-ordinate(NE) Reference: Well: 5-26-8-60, Grid North
Vertical (TVD) Reference: 4874'GL+17'KB 4891.0
Section (VS) Reference: Well (0.00N,0.00E,0.26Azi)
Plan: Plan #2

Page: 3

Survey

MD ft	Incl deg	Azim deg	TVD ft	+N/-S ft	+E/-W ft	VS ft	DLS deg/100ft	Build deg/100ft	Turn deg/100ft	Tool/Comment
6400.00	68.10	355.59	6203.75	80.46	-695.26	77.30	10.00	9.75	2.50	
6470.56	75.00	357.15	6226.07	147.22	-699.47	144.04	10.00	9.78	2.21	7"
6500.00	77.88	357.77	6232.97	175.80	-700.74	172.62	10.00	9.79	2.10	
6600.00	87.68	359.79	6245.53	274.86	-702.83	271.67	10.00	9.80	2.02	
6623.68	90.00	0.26	6246.00	298.54	-702.82	295.34	10.00	9.80	1.98	
6700.00	90.00	0.26	6246.00	374.86	-702.47	371.66	0.00	0.00	0.00	
6800.00	90.00	0.26	6246.00	474.85	-702.02	471.66	0.00	0.00	0.00	
6900.00	90.00	0.26	6246.00	574.85	-701.57	571.66	0.00	0.00	0.00	
7000.00	90.00	0.26	6246.00	674.85	-701.11	671.66	0.00	0.00	0.00	
7100.00	90.00	0.26	6246.00	774.85	-700.66	771.66	0.00	0.00	0.00	
7200.00	90.00	0.26	6246.00	874.85	-700.21	871.66	0.00	0.00	0.00	
7300.00	90.00	0.26	6246.00	974.85	-699.75	971.66	0.00	0.00	0.00	
7400.00	90.00	0.26	6246.00	1074.85	-699.30	1071.66	0.00	0.00	0.00	
7500.00	90.00	0.26	6246.00	1174.85	-698.85	1171.66	0.00	0.00	0.00	
7600.00	90.00	0.26	6246.00	1274.85	-698.39	1271.66	0.00	0.00	0.00	
7700.00	90.00	0.26	6246.00	1374.85	-697.94	1371.66	0.00	0.00	0.00	
7800.00	90.00	0.26	6246.00	1474.84	-697.49	1471.66	0.00	0.00	0.00	
7900.00	90.00	0.26	6246.00	1574.84	-697.03	1571.66	0.00	0.00	0.00	
8000.00	90.00	0.26	6246.00	1674.84	-696.58	1671.66	0.00	0.00	0.00	
8100.00	90.00	0.26	6246.00	1774.84	-696.13	1771.66	0.00	0.00	0.00	
8200.00	90.00	0.26	6246.00	1874.84	-695.68	1871.66	0.00	0.00	0.00	
8300.00	90.00	0.26	6246.00	1974.84	-695.22	1971.66	0.00	0.00	0.00	
8400.00	90.00	0.26	6246.00	2074.84	-694.77	2071.66	0.00	0.00	0.00	
8500.00	90.00	0.26	6246.00	2174.84	-694.32	2171.66	0.00	0.00	0.00	
8600.00	90.00	0.26	6246.00	2274.84	-693.86	2271.66	0.00	0.00	0.00	
8700.00	90.00	0.26	6246.00	2374.83	-693.41	2371.66	0.00	0.00	0.00	
8800.00	90.00	0.26	6246.00	2474.83	-692.96	2471.66	0.00	0.00	0.00	
8900.00	90.00	0.26	6246.00	2574.83	-692.50	2571.66	0.00	0.00	0.00	
9000.00	90.00	0.26	6246.00	2674.83	-692.05	2671.66	0.00	0.00	0.00	
9100.00	90.00	0.26	6246.00	2774.83	-691.60	2771.66	0.00	0.00	0.00	
9200.00	90.00	0.26	6246.00	2874.83	-691.14	2871.66	0.00	0.00	0.00	
9300.00	90.00	0.26	6246.00	2974.83	-690.69	2971.66	0.00	0.00	0.00	
9400.00	90.00	0.26	6246.00	3074.83	-690.24	3071.66	0.00	0.00	0.00	
9500.00	90.00	0.26	6246.00	3174.83	-689.78	3171.66	0.00	0.00	0.00	
9600.00	90.00	0.26	6246.00	3274.83	-689.33	3271.66	0.00	0.00	0.00	
9700.00	90.00	0.26	6246.00	3374.82	-688.88	3371.66	0.00	0.00	0.00	
9800.00	90.00	0.26	6246.00	3474.82	-688.42	3471.66	0.00	0.00	0.00	
9900.00	90.00	0.26	6246.00	3574.82	-687.97	3571.66	0.00	0.00	0.00	
10000.00	90.00	0.26	6246.00	3674.82	-687.52	3671.66	0.00	0.00	0.00	
10100.00	90.00	0.26	6246.00	3774.82	-687.06	3771.66	0.00	0.00	0.00	
10200.00	90.00	0.26	6246.00	3874.82	-686.61	3871.66	0.00	0.00	0.00	
10300.00	90.00	0.26	6246.00	3974.82	-686.16	3971.66	0.00	0.00	0.00	
10400.00	90.00	0.26	6246.00	4074.82	-685.70	4071.66	0.00	0.00	0.00	
10500.00	90.00	0.26	6246.00	4174.82	-685.25	4171.66	0.00	0.00	0.00	
10600.00	90.00	0.26	6246.00	4274.82	-684.80	4271.66	0.00	0.00	0.00	
10671.83	90.00	0.26	6246.00	4346.64	-684.47	4343.49	0.00	0.00	0.00	PBHL 5-26

Targets

Name	Description Dip.	Dir.	TVD ft	+N/-S ft	+E/-W ft	Map Northing ft	Map Easting ft	<--- Latitude ---> Deg Min Sec			<--- Longitude ---> Deg Min Sec		
Taylor 5-26 -Circle (Radius: 500)			-100.00	3015.42	-374.93	1477512.72	3398264.56	40	38	7.133 N	104	3	53.999 W

Precision Directional Services, Inc.

Planning Report

Company: CARRIZO OIL & GAS, INC.
Field: Niobrara CONZ'83
Site: Bailey 2-26-8-60 Pad
Well: 5-26-8-60
Wellpath: Original Hole

Date: 06/04/2013
Co-ordinate(NE) Reference: Well: 5-26-8-60, Grid North
Vertical (TVD) Reference: 4874'GL+17'KB 4891.0
Section (VS) Reference: Well (0.00N,0.00E,0.26Azi)
Plan: Plan #2

Page: 4

Targets

Name	Description	Dir.	TVD ft	+N/-S ft	+E/-W ft	Map Northing ft	Map Easting ft	<---- Latitude ---->			<--- Longitude --->				
								Deg	Min	Sec	Deg	Min	Sec		
SL 5-26			0.00	0.00	0.00	1474497.30	3398639.49	40	37	37.280	N	104	3	49.770	W
PBHL 5-26			6246.00	4346.64	-684.47	1478843.94	3397955.02	40	38	20.335	N	104	3	57.734	W

Casing Points

MD ft	TVD ft	Diameter in	Hole Size in	Name
6470.56	6226.07	7.000	8.500	7"