

# WELL LOCATION MAP

**BAILEY**  
**5-26-8-60 PAD**

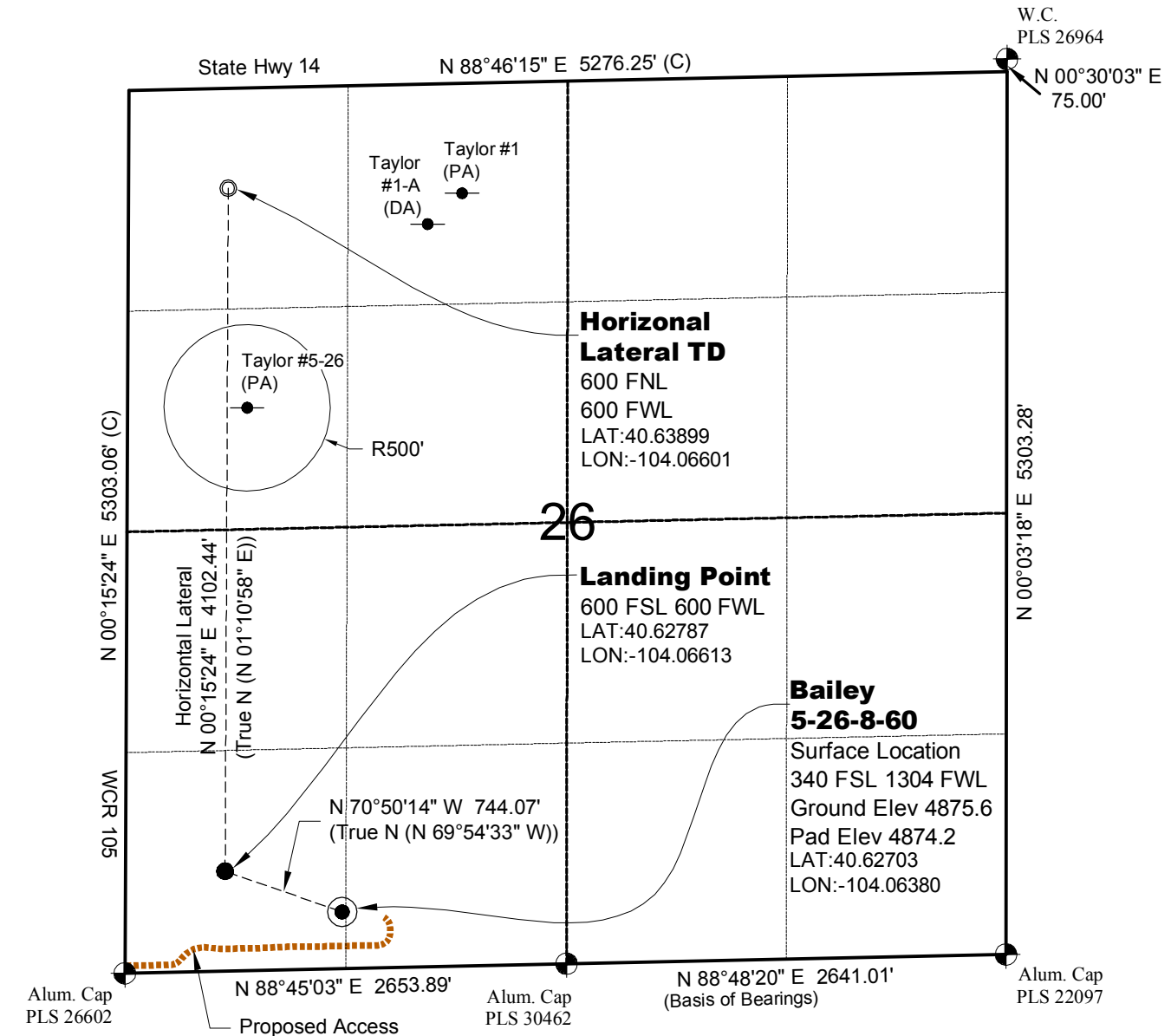

● Location Per COGCC. Not field located.

## SURVEYOR'S STATEMENT

The undersigned hereby states that the well location shown hereon was staked on the ground based on existing monumentation and/or physical evidence found in the field and is correct to the best of my knowledge, information and belief.

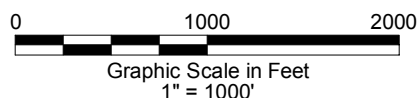

## NOTES

- 1.) Horizontal (NAD 83) and vertical (NAVD 88) datum is based on the Leica Geosystems SmartNet of Colorado.
- 2.) All directions, distances, and dimensions shown hereon are based on coordinates from the "Colorado coordinate system of 1983 north zone" (article 52 of title 38, C.R.S.).
- 3.) All section line dimensions shown hereon are based on field measurements of existing monuments and/or physical evidence found in the field unless otherwise indicated.
- 4.) Physical features shown hereon are for graphical representation only.
- 5.) See Form 2A for visible improvements within 400' of wellhead.
- 6.) Distances to nearest section lines are measured perpendicularly.
- 7.) This is not a land survey nor land survey plat.
- 8.) Date of Survey 2/28/13; Date of Drawing 5/28/13. REV 2  
PDOP Reading: 2.2 Instrument Operator: Marc Woodard



**CARRIZO NIOBRARA LLC**  
**BAILEY 5-26-8-60**

**SL SW1/4 SW1/4 SEC. 26 T8N R60W**  
**HL TD NW1/4 NW1/4 SEC. 26 T8N R60W**  
**6th PM WELD COUNTY COLORADO**