

Location Drawing

HARRIS FEDERAL 16N-18HZ

Horizontal Multi Well Pad

SE¼ SE¼ SECTION 19, TOWNSHIP 3 NORTH, RANGE 66 WEST OF THE 6TH PRINCIPAL MERIDIAN

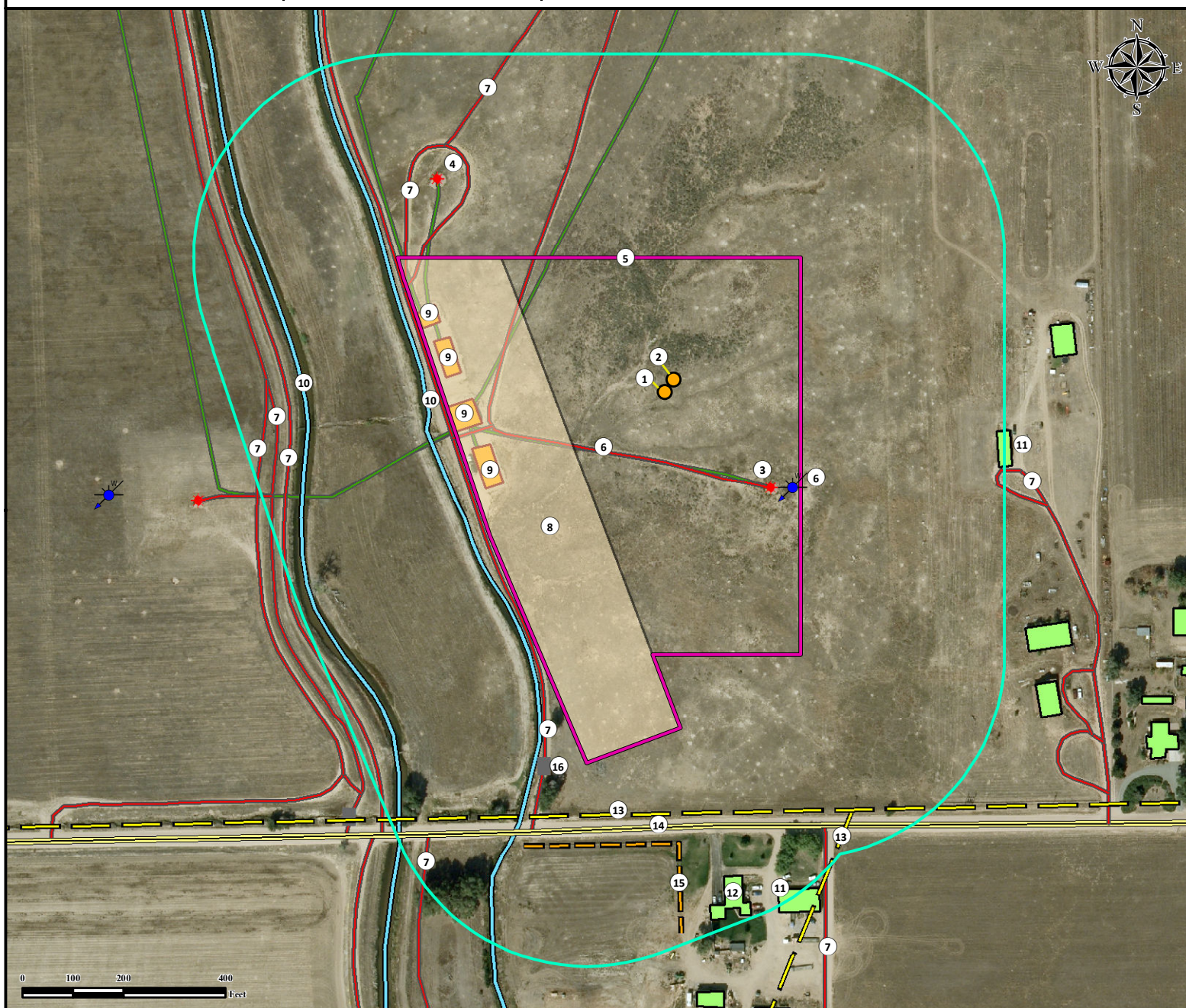

- | | | |
|--|---|---|
| 1. Proposed Well HARRIS FEDERAL 16N-18HZ.
2. Proposed Well HARRIS 38N-18HZ.
3. Existing Well HSR-FARRAR 16-19 is ±279' SE.
4. Existing Well LEWIS C. CAMP UNIT D #2 ±614' NW.
5. Operational Disturbance Area.
6. Water Well (Well Constructed #1150) ±311' SE. | 7. Private Roads are ±134' SW, ±347' SW, ±425' SW, ±548' NW, 652' NW, ±671' SE, ±740' SW, ±766' SW, ±784' W, ±800' SW, ±909' SE, and ±985 SW.
8. Proposed Facility is ±207' SW.
9. Existing Facilities are ±360' SW, ±366' SW, ±404' NW, and ±464' NW.
10. Outbuildings are ±655' SE, and ±1001' SE. | 11. Ditches are ±462' SW, and ±706' W.
12. Residence is ±958' SE.
13. Powerlines are ±828' S, and ±899' SE.
14. County Road 30 is ±854' S.
15. Fence is ±886' S.
16. Cattle Guard is ±773' SW. |
|--|---|---|

Legend

- | | | | |
|--|---|---|--|
| <ul style="list-style-type: none"> ● Proposed Well ★ Existing Well Cattle Guard | <ul style="list-style-type: none"> Disturbance Area 400' Radius Outbuilding/Residence Proposed Facility | <ul style="list-style-type: none"> Private Road Public Road Fence Ditch | <ul style="list-style-type: none"> Powerline Underground Pipeline ⊙ Water Well |
|--|---|---|--|

Reference Location

** All Measurements are Made from
 Reference Well HARRIS FEDERAL 16N-18HZ **
Lat: 40.205298° Long: -104.813814° (NAD83)
Elevation: 4865 Feet

Surface Use: Rangeland



Use our resources to find yours!
www.petro-fs.com
 (303) 928-7128

Field Date: 03/18/2013
 Drafting Date: 04/10/2013
 Drafter: CPO
 Revision:

Data Sources:

- Aerial courtesy of Anadarko Petroleum Corporation (2010)

Prepared for:



KERR-MCGEE OIL & GAS ONSHORE LP