

Nearest:  
 Building: 1,357' northwest  
 Above Ground Utility: 279' north  
 Public Road: 251' north  
 Property Line: 252' north  
 Railroad: 16,692' southwest

# Location Drawing

JR Land Surveying, LLC  
 8114 Northstar Drive  
 Windsor, Colorado 80528  
 P. 970-576-4641

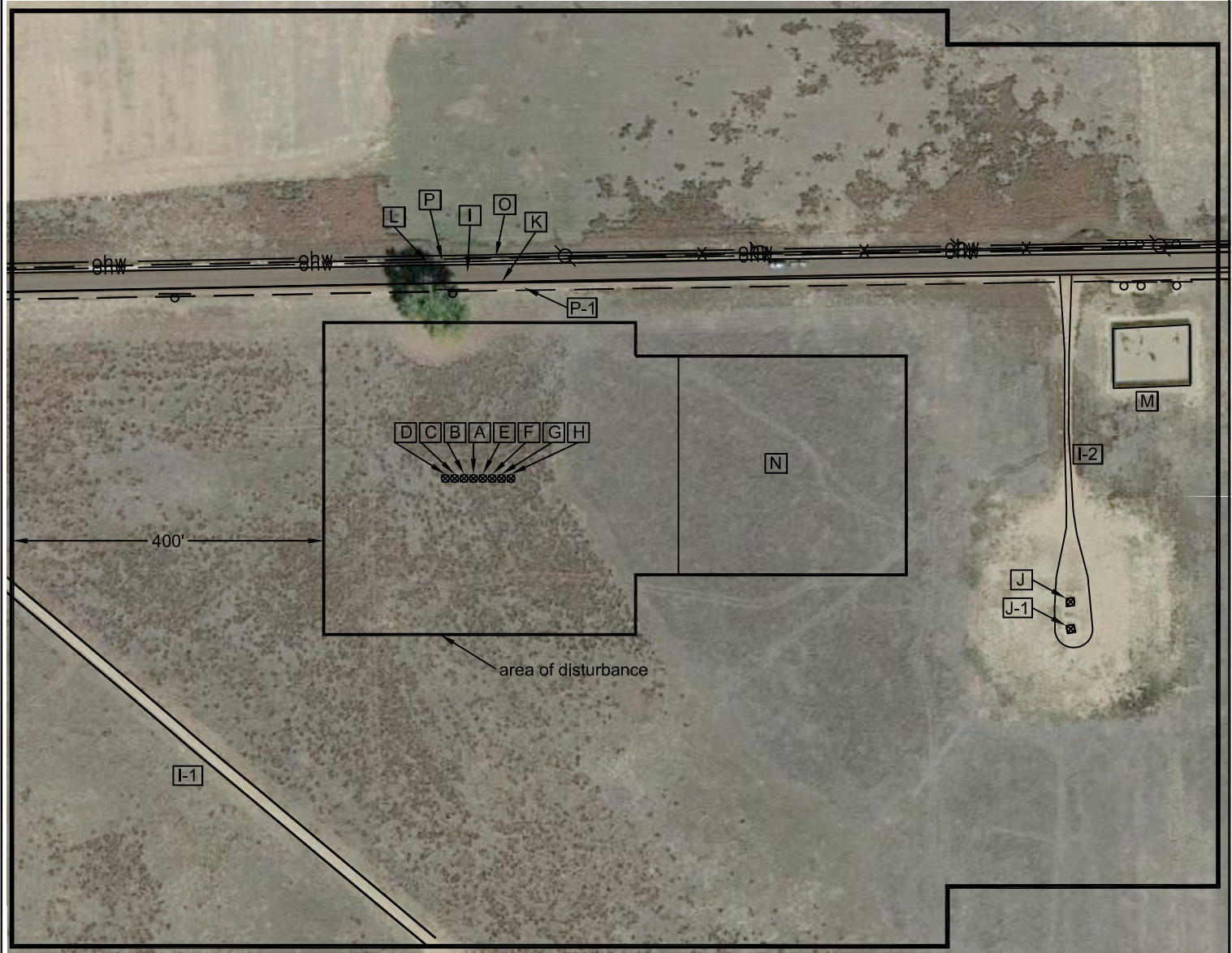

## Distances listed below are measured from the proposed Devore 1D-34H

- [A] proposed Devore 1D-34H
- [B] proposed Devore 1C-34H, 10' west
- [C] proposed Devore 1B-34H, 20' west
- [D] proposed Devore 1A-34H, 30' west
- [E] proposed Devore 1E-34H, 10' east
- [F] proposed Devore 1F-34H, 20' east
- [G] proposed Devore 1E-34H, 30' east
- [H] proposed Devore 1H-34H, 40' east
- [I] Weld County Road 28, 251' north
- [I-1] access 483 southwest
- [I-2] access 759' east
- [J] existing Devore 6-0-34, 782' southeast
- [J-1] existing Devore 41-34, 790' southeast
- [K] property line 251' north
- [L] overhead power line 279' north
- [M] fenced in above ground gas utilities 829' northeast

- [N] proposed facility pads 263' east
- [O] fence 284' north
- [P] ditch 279' north
- [P-1] ditch 241' north

Existing Well Data:  
 Devore 6-0-34  
 Latitude: N 40.18777°  
 Longitude: W 104.75585°  
 FNL: 425'  
 FEL: 582'  
 EL: 4965'  
 PDOP: 1.5

Existing Well Data:  
 Devore 41-34  
 Latitude: N 40.18768°  
 Longitude: W 104.75585°  
 FNL: 460'  
 FEL: 582'  
 EL: 4965'  
 PDOP: 1.9

Proposed Well Data:  
 Devore 1D-34H  
 Latitude: N 40.18822°  
 Longitude: W 104.75858°  
 FNL: 251'  
 FEL: 1346'  
 ELEV: 4962'  
 PDOP: 2.0

Field observations taken on 5/24/13 by operator John Rice.

### Legend:

- sign (buried utility/gas)
- power pole
- overhead power line
- fence line



North - Scale 1" = 200'

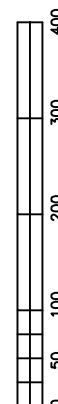

## Devore N ½ NE Pad Location Drawing

Improvements extending 400' from disturbance

Township 3 North, Range 66 West,  
 Section 34: N ½ NE ¼  
 Weld County, Colorado

May 30, 2013