

1625 Broadway  
Suite 2000  
Denver, CO 80202  
  
Tel: 303.228.4000  
Fax: 303.228.4280  
www.nobleenergyinc.com



5/30/2013

Colorado Oil and Gas Conservation Commission  
The Chancery Building  
1120 Lincoln Street, Suite 801  
Denver, CO 80203  
Attn: Mr. Matt Lepore, Director

RE: Wells Ranch AA27-79HN  
Niobrara New Drill  
Township 6N, Range 63 West, 6th P.M.  
Section 21: 1749' FNL & 426' FEL (Surface Location)  
Section 22: 2416' FNL & 4' FWL (Beginning of Lateral)  
Section 27: 535' FSL & 1' FWL (Bottom Hole Location)  
Weld County, Colorado

Dear Director:

Noble Energy, Inc. ("NEI") is planning to drill the captioned boundary well in accordance with the provisions of COGCC Rule 318A.e.

NEI's proposed wellbore spacing unit consists of the T6N R63W Sec 21: SENE, E2SE; Se. 22: SWNW, W2SW; Sec. 27: W2W2; Sec. 28: E2E2, creating a 560-acre wellbore spacing unit for the Niobrara formation. NEI is not the only owner within the proposed wellbore spacing unit and as such provided notice to the remaining owner(s) within said proposed spacing unit as required under COGCC Rule 318A(I).e.(6). Copies of the required notice letter(s) is/are on file at the NEI offices. The required thirty (30) day notice period has elapsed absent the receipt by NEI of an objection to said proposal by the owner(s) within the proposed spacing unit for this well.

Enclosed are copies of the following documents to assist you in your review and approval of NEI's proposed APD for the captioned well:

- Map & plat illustrating proposed wellbore spacing unit.

Thank you for your attention to the enclosed. NEI respectfully requests that the COGCC review the enclosed information and approve the Application for Permit to Drill the captioned well.

Sincerely,

A handwritten signature in blue ink, appearing to read 'Liz Lindow', written over a light blue horizontal line.

Liz Lindow  
Regulatory Analyst  
Noble Energy Inc.

**WELLS RANCH AA27-79HN**

## Proposed Spacing Unit – Noble Energy, Inc.

SE/4NE/4, E/2SE/4 Section 21, Township 6 North, Range 63 West  
SW/4NW/4, W/2SW/4 Section 22, Township 6 North, Range 63 West  
E/2E/2 Section 28, Township 6 North, Range 63 West  
W/2W/2 Section 27, Township 6 North, Range 63 West

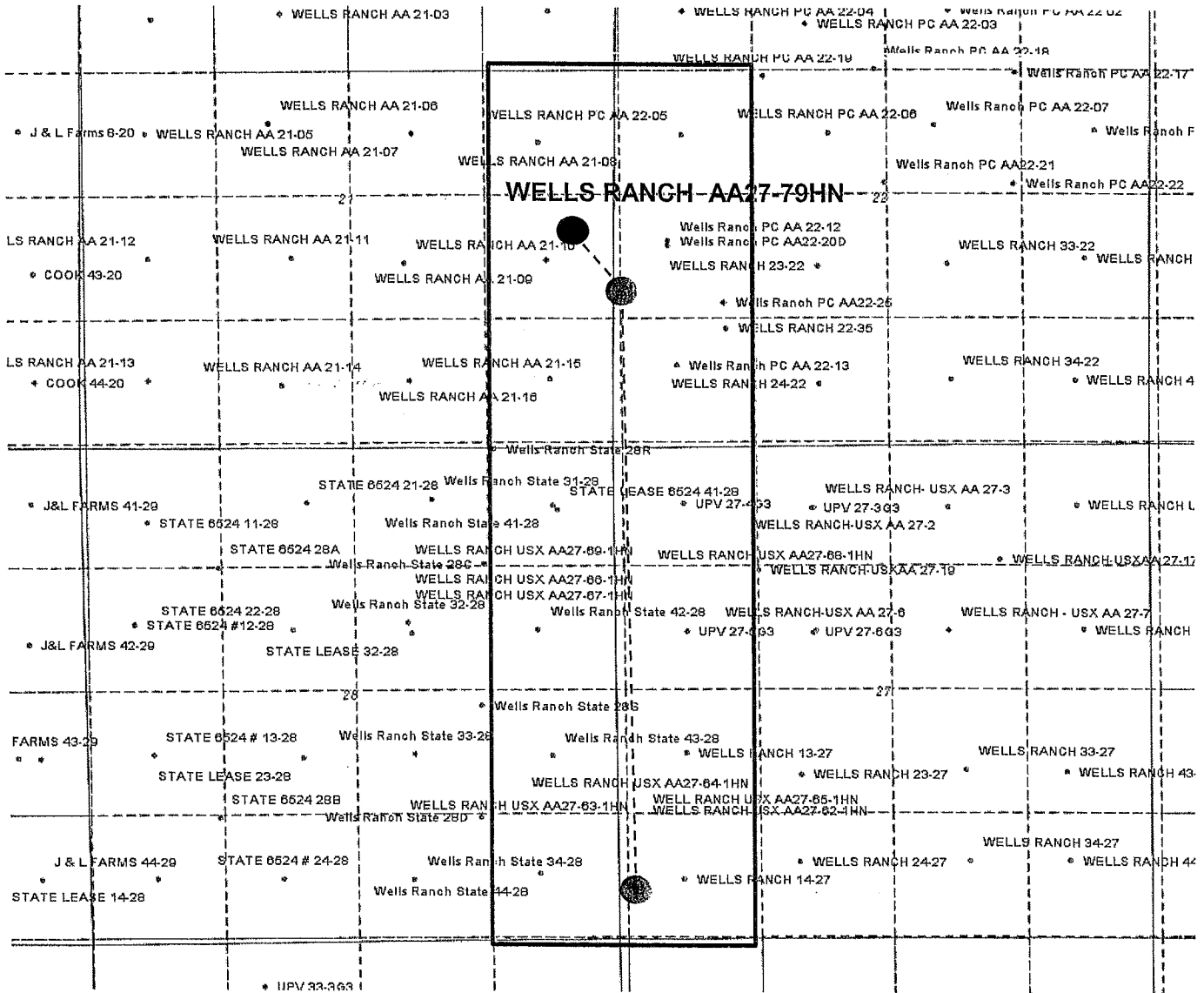

### Legend



Proposed 560.00 acre spacing unit



Bottom Hole Location