

Location Drawing

MSH FARMS 15 - P P A D

Multi Well Pad

SW¼ SW¼ SECTION 15, TOWNSHIP 7 NORTH, RANGE 67 WEST OF THE 6TH PRINCIPAL MERIDIAN

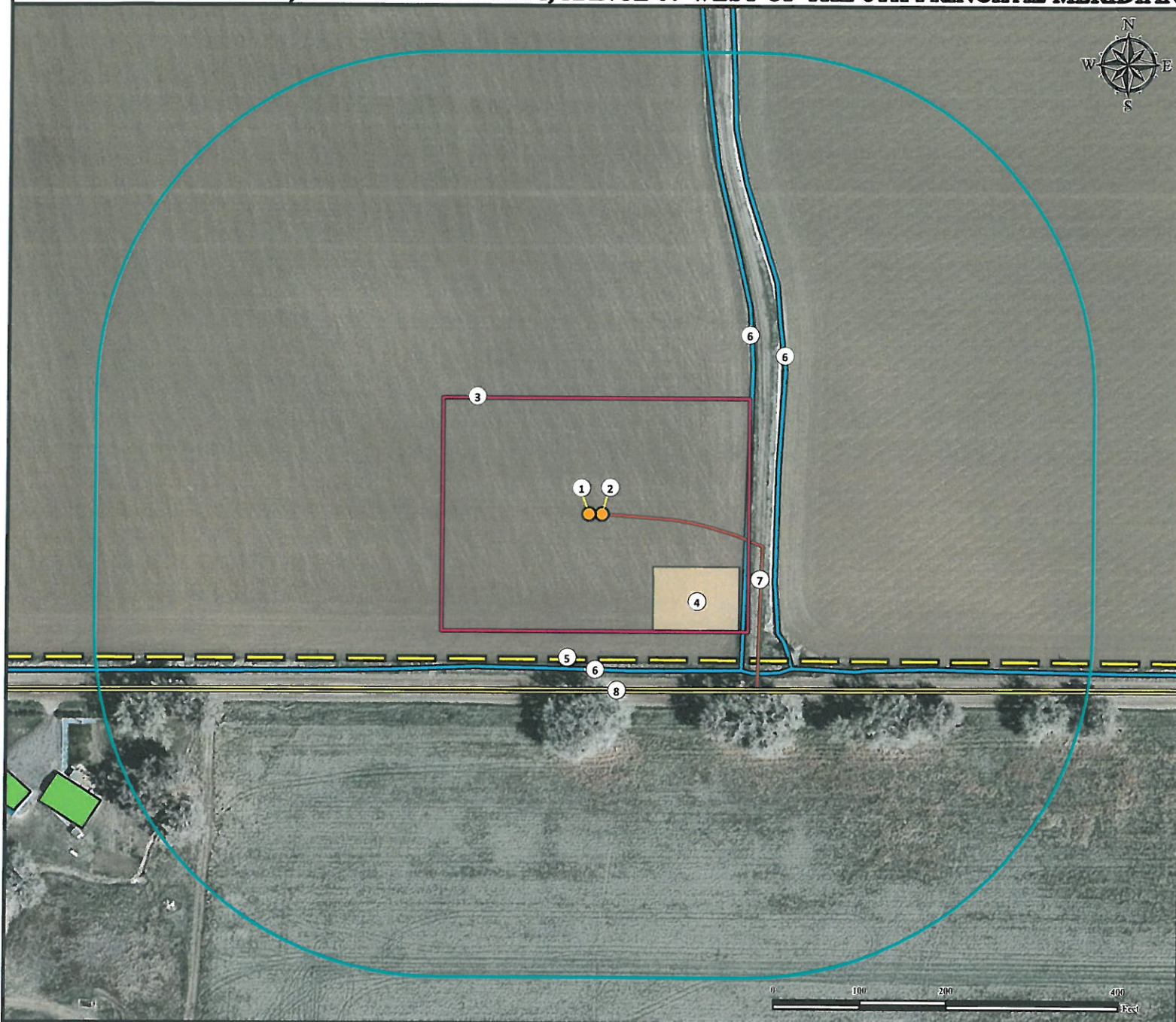

- | | | |
|-----------------------------------|--|-------------------------------|
| 1. Proposed Well MSH FARMS 13-15. | 4. Proposed Facility is to be ±96' SE. | 7. Private Road is ±202' E. |
| 2. Proposed Well MSH FARMS 12-15. | 5. Powerline is ±169' S. | 8. County Road 80 is ±204' S. |
| 3. Operational Disturbance Area. | 6. Ditches are ±179' S, ±183' E and ±217' E. | |

Legend		Proposed Well		Private Road
		Disturbance Area		Powerline
		400' Radius		Public Road
		Ditch		Building/ Residence

Building (House) -	±653' SW
Public Road (Co Rd 80) -	±204' S
Prop. Line - Ridgetop Properties -	±204' S
Utility (Powerline) -	±169' S
Surface Water (Ditch) -	±179' S
Railroad -	>5280' SE
Water Well - ±2907' NE	SWL = 0'
Permit: 16597,	Receipt: 0016597
Water Well - ±3259' SE	SWL = 19'
Permit: 139559,	Receipt: 9066523

Reference Location

** All measurements are made from Reference Well MSH FARMS 13-15 **
 Lat: 40.567522° Long: -104.885123° (NAD83)
 Elevation: 5054 Feet

Current Surface Use: Irrigated Crop
 Future Surface Use: Irrigated Crop

Use our resources to find yours!
www.petro-fs.com
 (303) 928-7128

Field Date: 03/29/2013
 Drafting Date: 05/13/2013
 Drafter: JLF
 Revision: 1

Data Sources:
 - Aerial courtesy of NAIP (2011)

Disturbance Acreage:
 2.2 Acres - Drilling Operations
 0.66 Acres - Interim Reclaim

Prepared for:
 BAYSWATER
 EXPLORATION AND PRODUCTION, LLC