



Lat40°, Inc. 1635 Foxtrail Drive, Suite 325 Loveland, CO 970-776-3321



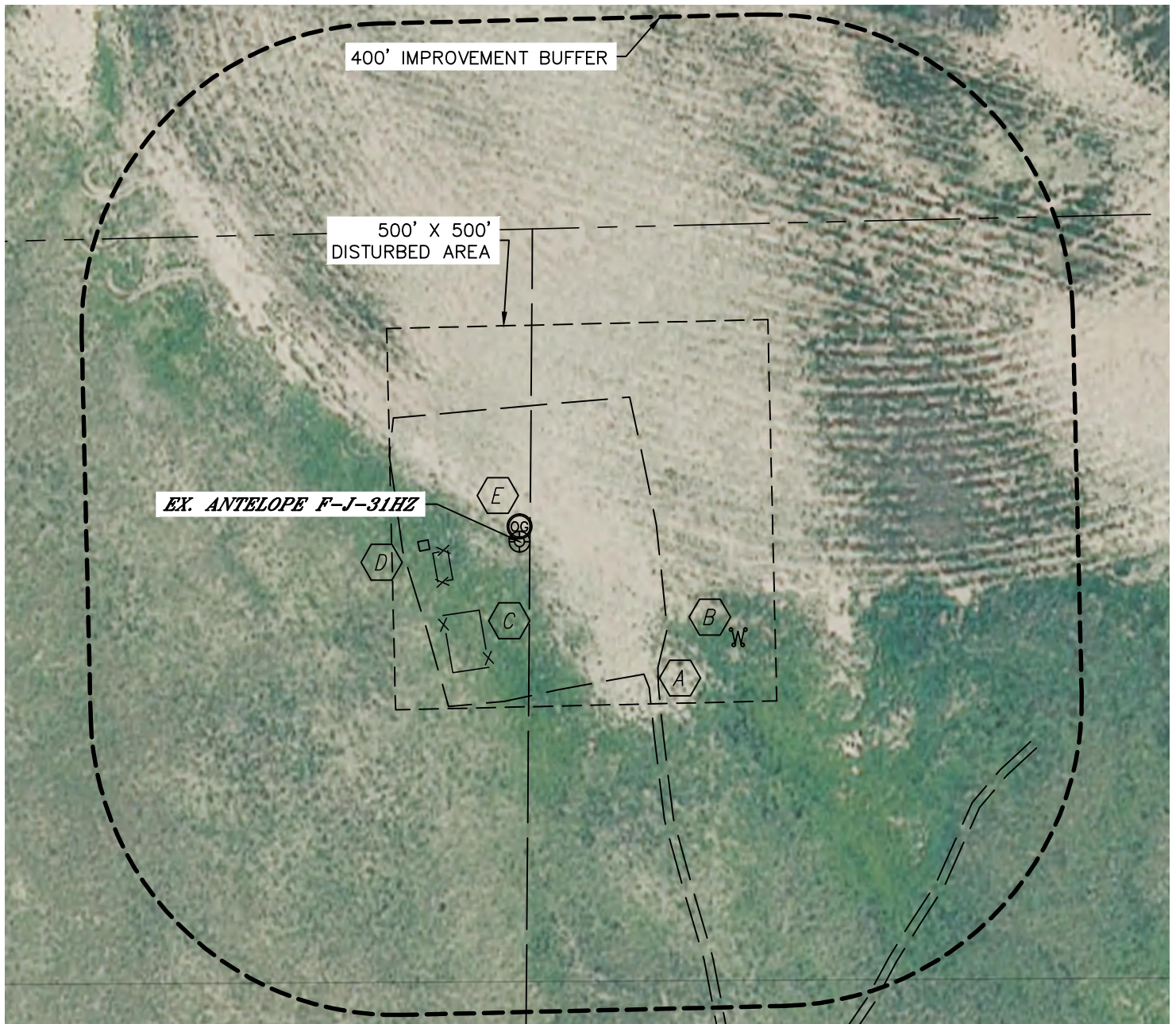

## LOCATION DRAWING

ANTELOPE F-31 PAD

SECTION: 31  
TOWNSHIP: 5N  
RANGE: 62W



IMPROVEMENTS:  
(MEASURED FROM THE EXISTING ANTELOPE F-J-31HZ WELL LOCATION)

-  FIELD ROAD 239' & 691' SE
-  WOOD POST 313' SE
-  PRODUCTION FACILITY 94', 104' & 118' SW
-  EDGE OF GRAVEL 176' N, 181' E, 150' W, 200' S
-  PROPOSED WELL 20' N

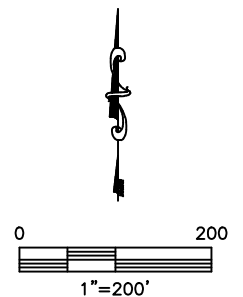

NEAREST: BUILDING 5280'+, PUBLIC ROAD 5280'+,  
ABOVE GROUND UTILITY 1667' NE, RAILROAD 5280'+, PROPERTY LINE 410' N

DATE: rev5/22/2013  
PROJECT#: 2012071