

Company: ENCANA OIL & GAS (USA) INC

Well: SHIDELER 19-14D (O19EB)

Field: MAMM CREEK

County: GARFIELD

State: COLORADO

County:	GARFIELD			
Field:	MAMM CREEK			
Location:	SHL: 596 FSL & 1638 FEL			
Well:	SHIDELER 19-14D (O19EB)			
Company:	ENCANA OIL & GAS (USA) INC			
SLIM CEMENT MAPPING LOG CBL-VDL GR-CCL		LOCATION		
		SHL: 596 FSL & 1638 FEL		Elev.: K.B. 6631.00 ft
		BHL: 246 FSL & 2186 FEL		G.L. 6509.00 ft
				D.F. 6530.00 ft
Permanent Datum:		GROUND LEVEL		
Log Measured From:		KELLY BUSHING		
Drilling Measured From:		KELLY BUSHING		
API Serial No.		Section 19	Township 7S	Range 92W
05-045-21832-000C				

	Run 1	Run 2	Run
Oil Density			
Water Salinity			
Gas Gravity			
Bo			
Bw			
1/Bg			
Bubble Point Pressure			
Bubble Point Temperature			
Solution GOR			
Maximum Deviation			
CEMENTING DATA			
Primary/Squeeze	Primary		
Casing String No			
Lead Cement Type			
Volume			
Density			
Water Loss			
Additives			
Tail Cement Type			
Volume			
Density			
Water Loss			
Additives			
Expected Cement Top			

Logging Date	28-Apr-2013			
Run Number	1			
Depth Driller	8880 ft			
Schlumberger Depth	8767 ft			
Bottom Log Interval	8758 ft			
Top Log Interval	60 ft			
Casing Fluid Type	FRESH WATER			
Salinity				
Density	8.4 lbm/gal			
Fluid Level	60 ft			
BIT/CASING/TUBING STRING				
Bit Size	7.875 in			
From	6152 ft			
To	8880 ft			
Casing/Tubing Size	4.500 in			
Weight	11.6 lbm/ft			
Grade				
From	22 ft			
To	8848 ft			
Maximum Recorded Temperatures	250 degF			
Logger On Bottom	28-Apr-2013		10:15	
Unit Number	391	GRAND JUNCTION		
Recorded By	KIRSTIE BUNTING			
Witnessed By	BILLY MYERS			

Logging Date			
Run Number			
Depth Driller			
Schlumberger Depth			
Bottom Log Interval			
Top Log Interval			
Casing Fluid Type			
Salinity			
Density			
Fluid Level			
BIT/CASING/TUBING STRING			
Bit Size			
From			
To			
Casing/Tubing Size			
Weight			
Grade			
From			
To			
Maximum Recorded Temperatures			
Logger On Bottom			
Unit Number			
Recorded By			
Witnessed By			

DEPTH SUMMARY LISTING

Date Created: 14-MAR-2013 10:41:08

Depth System Equipment

Depth Measuring Device		Tension Device		Logging Cable	
Type:	IDW-B	Type:	CMTD-B/A	Type:	1-25ZT
Serial Number:	6214	Serial Number:	3421	Serial Number:	112136
Calibration Date:	24-APR-2012	Calibration Date:	20-FEB-2011	Length:	19500 FT
Calibrator Serial Number:		Calibrator Serial Number:	174878	Conveyance Method:	Wireline
Calibration Cable Type:	1-25ZT	Number of Calibration Points:	10	Rig Type:	LAND
Wheel Correction 1:	-3	Calibration RMS:	4		
Wheel Correction 2:	-4	Calibration Peak Error:	8		

Depth Control Parameters

Log Sequence:	First Log In the Well
Rig Up Length At Surface:	0.00 FT
Rig Up Length At Bottom:	0.00 FT
Rig Up Length Correction:	0.00 FT
Stretch Correction:	
Tool Zero Check At Surface:	

Depth Control Remarks

1. ALL SCHLUMBERGER DEPTH CONTROL POLICIES APPLIED
2. IDW USED AS PRIMARY DEPTH REFERENCE
3. SWPT DRUM COUNTER USED AS SECONDARY DEPTH REFERENCE
- 4.
- 5.
- 6.

DISCLAIMER

THE USE OF AND RELIANCE UPON THIS RECORDED-DATA BY THE HEREIN NAMED COMPANY (AND ANY OF ITS AFFILIATES, PARTNERS, REPRESENTATIVES, AGENTS, CONSULTANTS AND EMPLOYEES) IS SUBJECT TO THE TERMS AND CONDITIONS AGREED UPON BETWEEN SCHLUMBERGER AND THE COMPANY, INCLUDING: (a) RESTRICTIONS ON USE OF THE RECORDED-DATA; (b) DISCLAIMERS AND WAIVERS OF WARRANTIES AND REPRESENTATIONS REGARDING COMPANY'S USE OF AND RELIANCE UPON THE RECORDED-DATA; AND (c) CUSTOMER'S FULL AND SOLE RESPONSIBILITY FOR ANY INFERENCE DRAWN OR DECISION MADE IN CONNECTION WITH THE USE OF THIS RECORDED-DATA.

OTHER SERVICES1	OTHER SERVICES2
OS1: RESERVOIR SATURATION	OS1:
OS2: LOG	OS2:
OS3: SIGMA MODE	OS3:
OS4:	OS4:
OS5:	OS5:
REMARKS: RUN NUMBER 1	REMARKS: RUN NUMBER 2
FIRST RUN IN HOLE CORRELATED TO DOWN LOG	
TOOL RAN AS PER TOOL SKETCH	
MAXIMUM RECORDED TEMPERATURE= 250 DEGF	
MAXIMUM RECORDED PRESSURE= 3699 PSIA	
ENTRANCE TIME= 09:45	

TIME ON BOTTOM= 10:15					
EXIT TIME= 12:30					
SHORT JOINTS: 5307 FT & 6320 FT					
MAIN PASS LOGGED WITH ZERO SURFACE PRESSURE					
EXPECTED CBL AMPLITUDE IN FREE PIPE IS 80MV					
THANK YOU FOR CHOOSING E&P WIRELINE, A SCHLUMBERGR COMPANY					
CREW: KBUNTING JBARRY KJOHNS JMANN					
RUN 1			RUN 2		
SERVICE ORDER #: PROGRAM VERSION: FLUID LEVEL:			SERVICE ORDER #: PROGRAM VERSION: FLUID LEVEL:		
CGF9-00051 19C0-187 60 ft					
LOGGED INTERVAL	START	STOP	LOGGED INTERVAL	START	STOP

EQUIPMENT DESCRIPTION					
RUN 1			RUN 2		

SURFACE EQUIPMENT

WITM-A
PSC_16MHZ

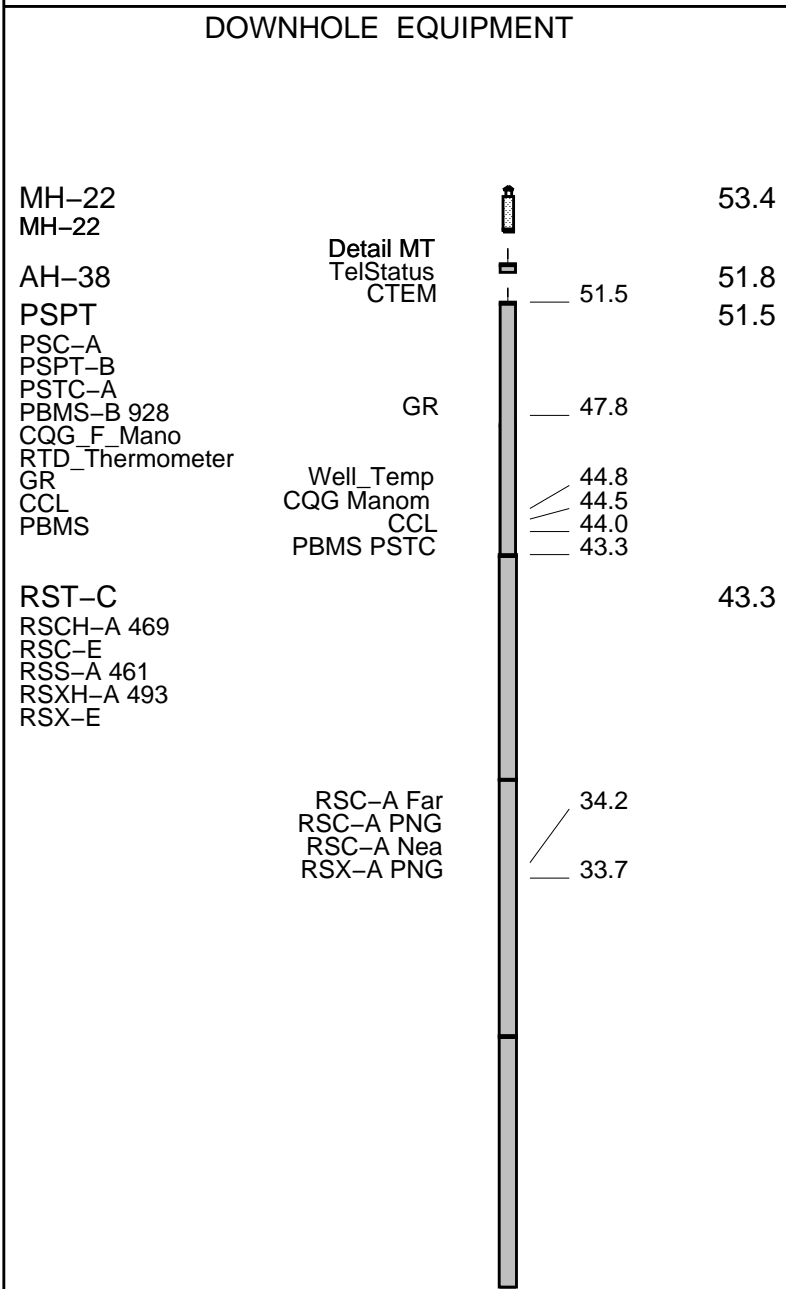

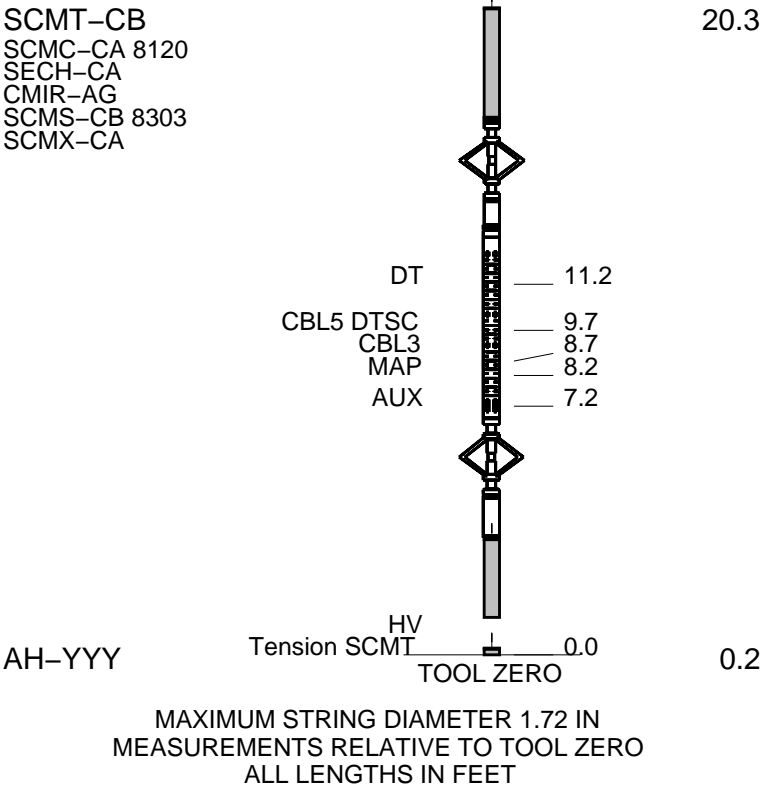

Schlumberger

MAIN PASS CBL VDL

MAXIS Field Log

Company: ENCANA OIL & GAS (USA) INC Well: SHIDELER 19-14D (O19EB)

Input DLIS Files						
DEFAULT	SCMT_RST_PSP_068LUP	FN:66	PRODUCER	28-Apr-2013 10:14	8770.5 FT	-38.0 FT
Output DLIS Files						
DEFAULT	SCMT_RST_PSP_071PUP	FN:69	PRODUCER	28-Apr-2013 12:36	8775.5 FT	-85.0 FT
OP System Version: 19C0-187						
SCMT-CB	SRPC-5214-H2-2012-OP1	RST-C		SRPC-5214-H2-2012-OP1		
PSPT	SRPC-5214-H2-2012-OP1					

PIP SUMMARY

☒ Time Mark Every 60 S

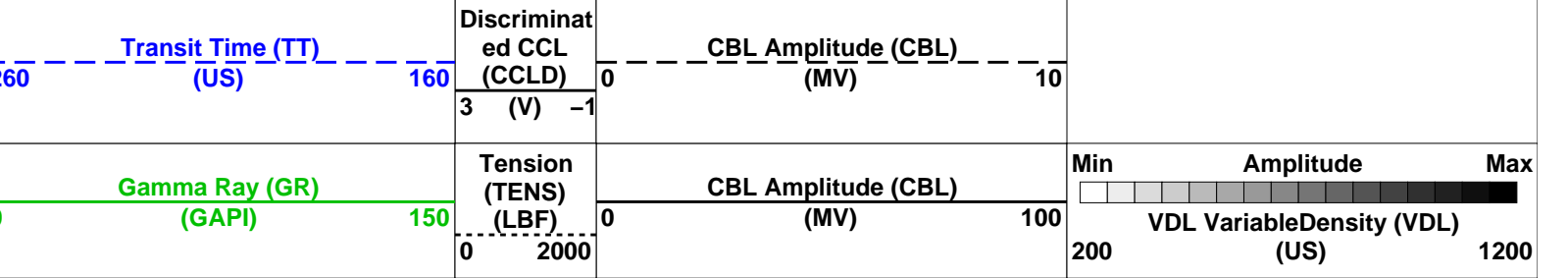

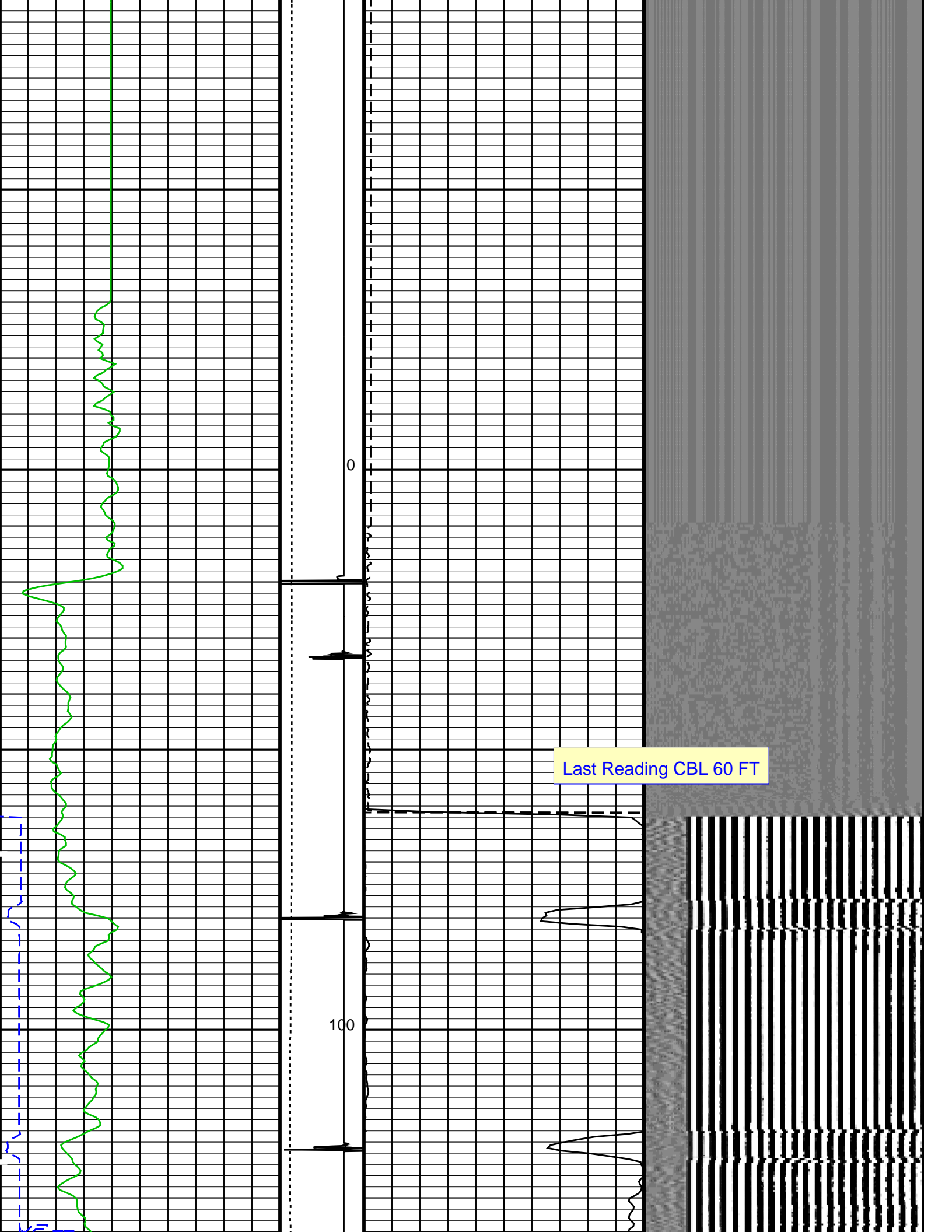

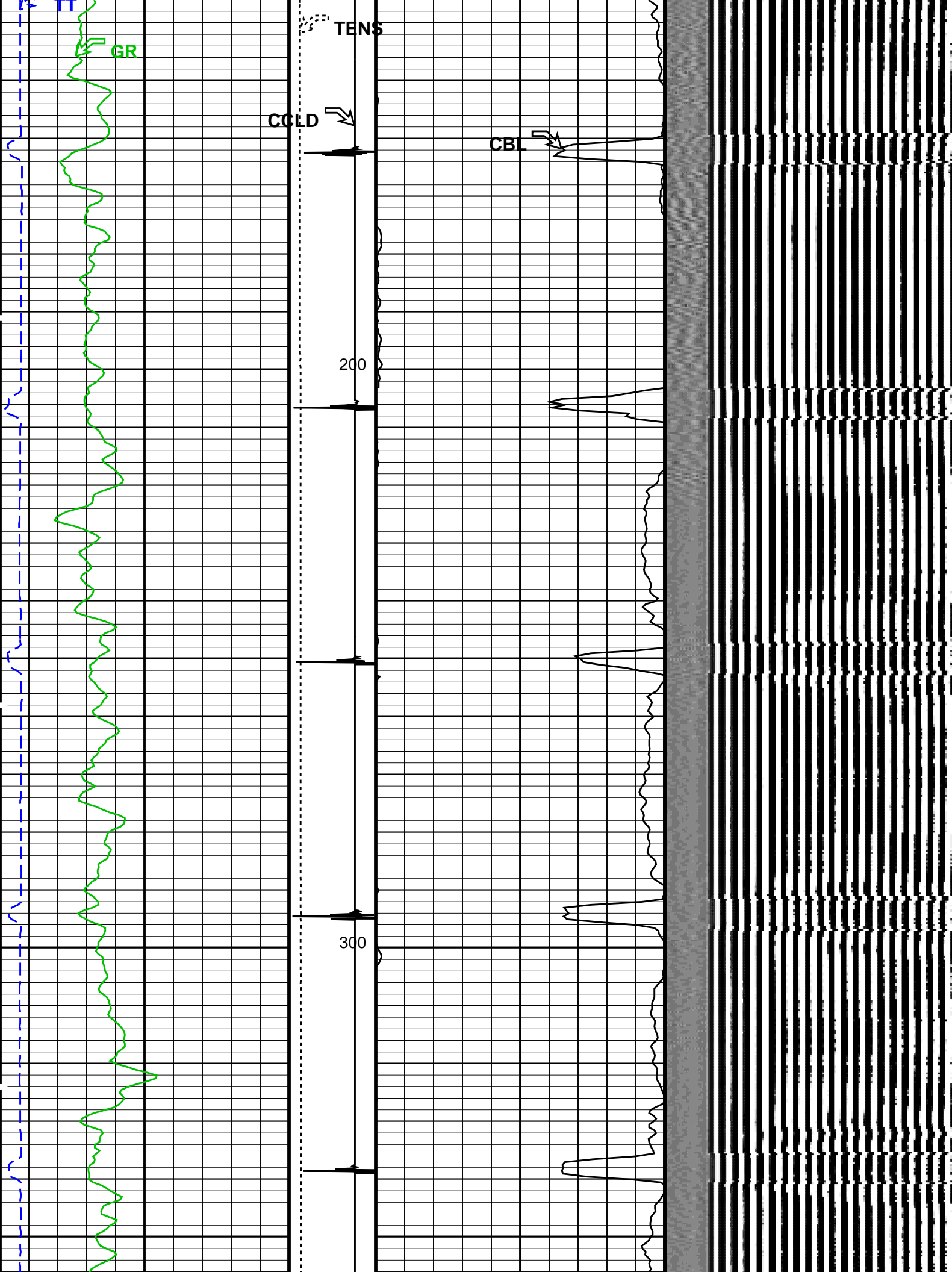

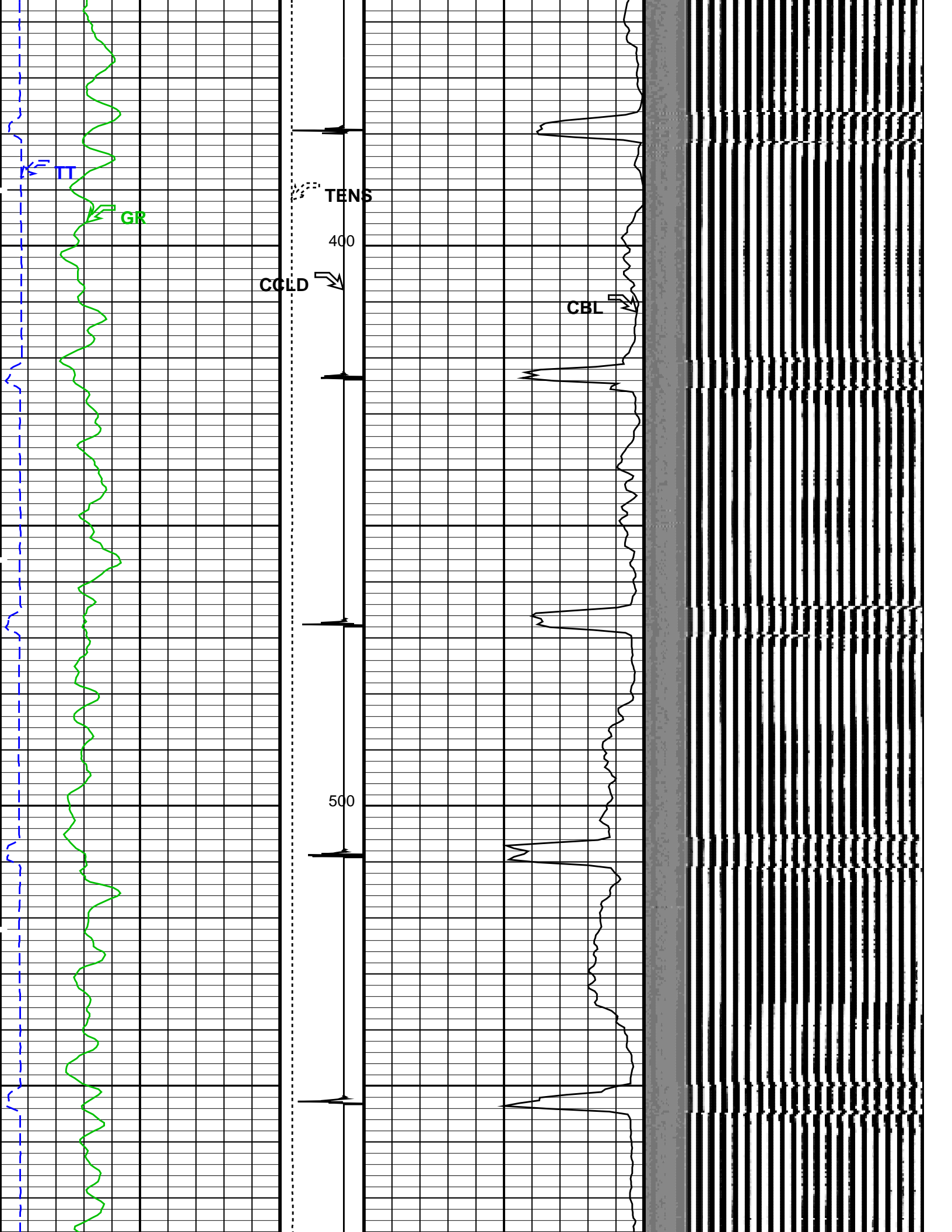

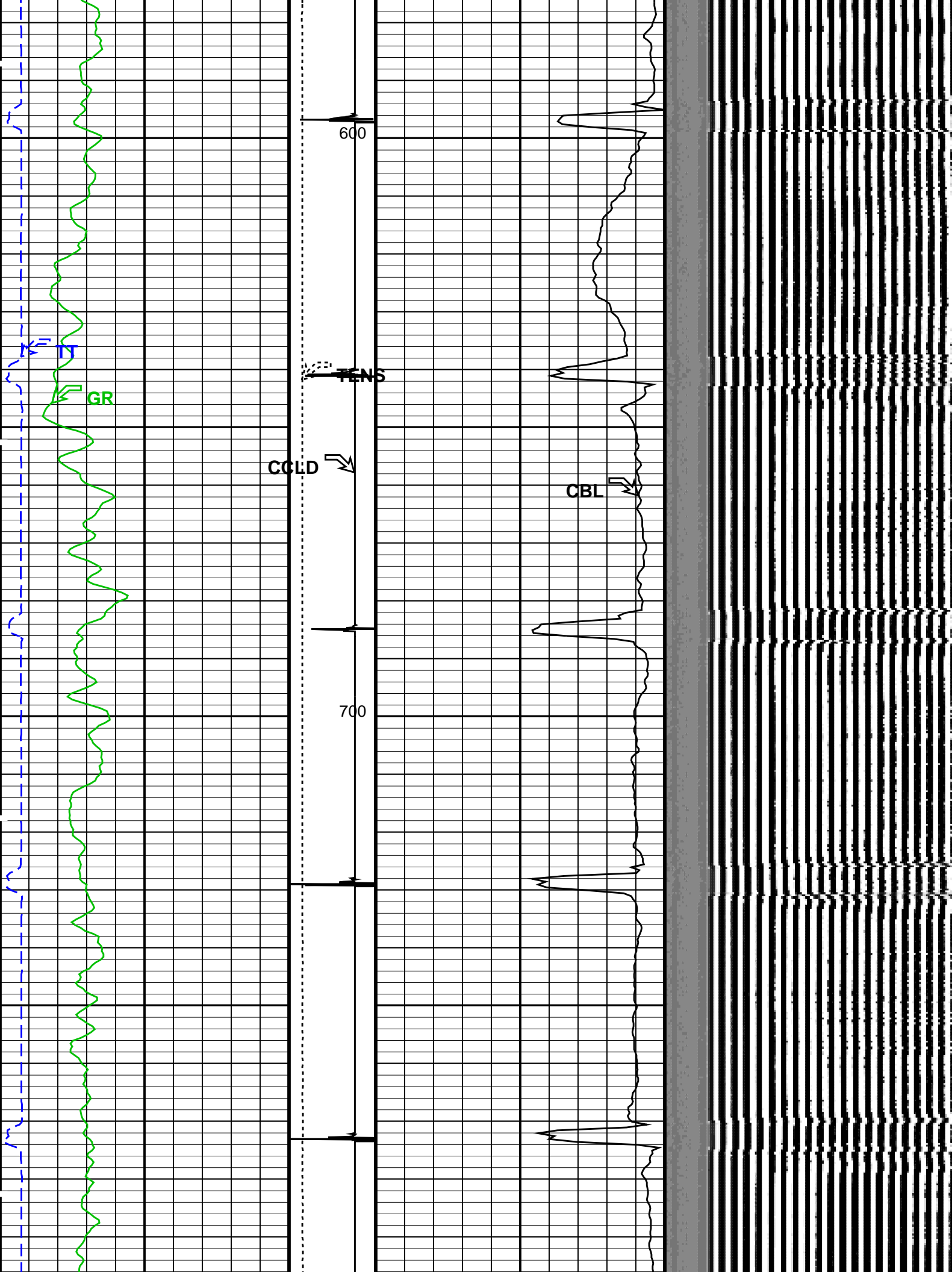

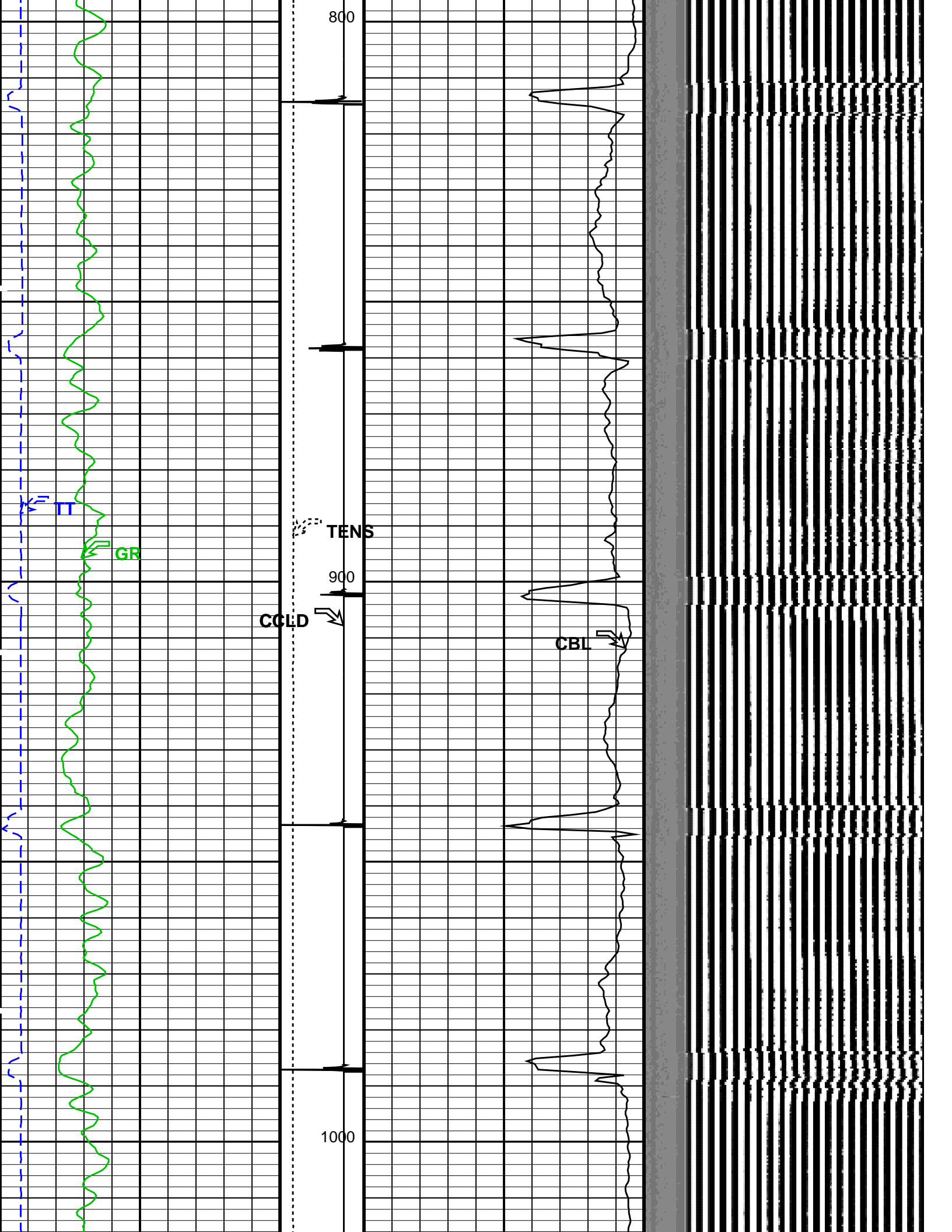

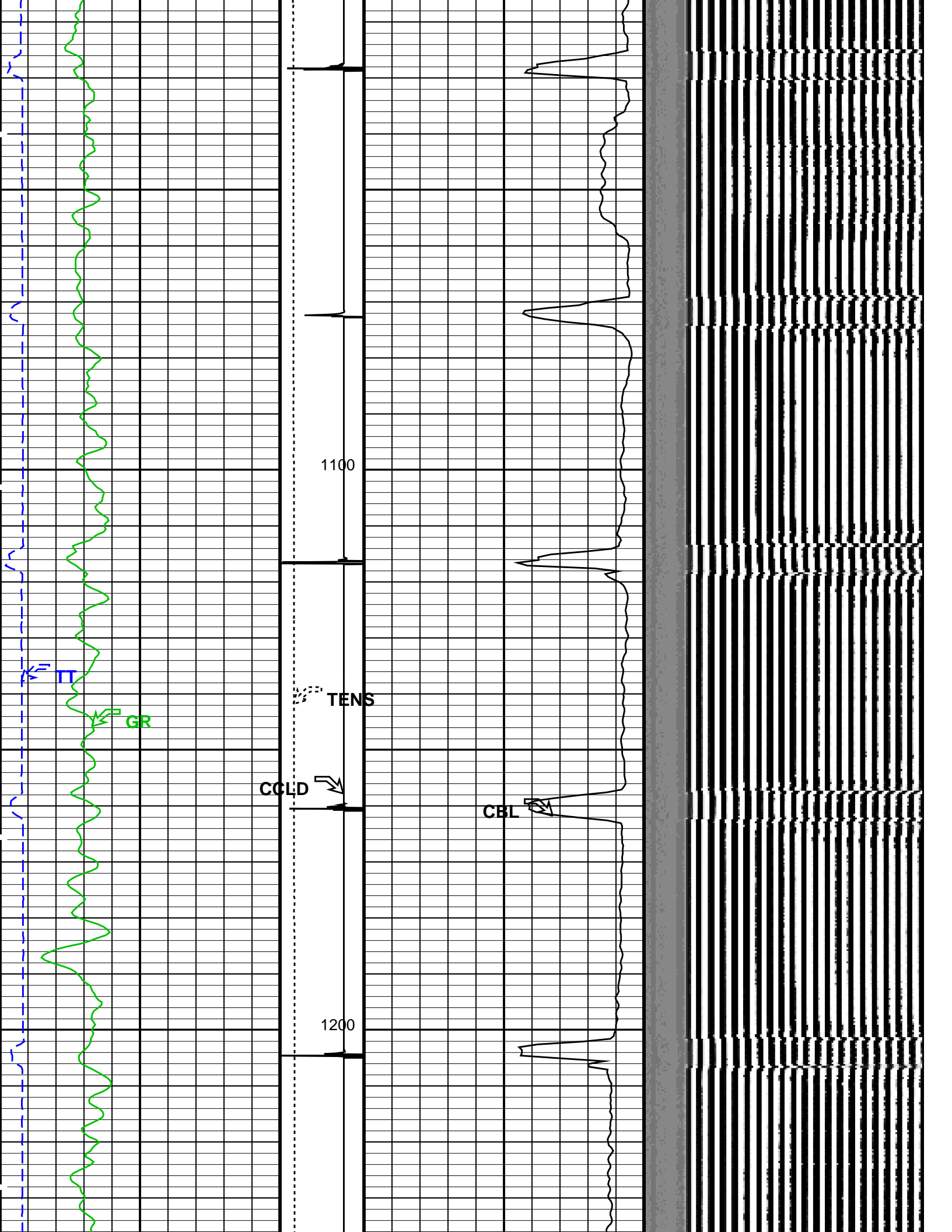

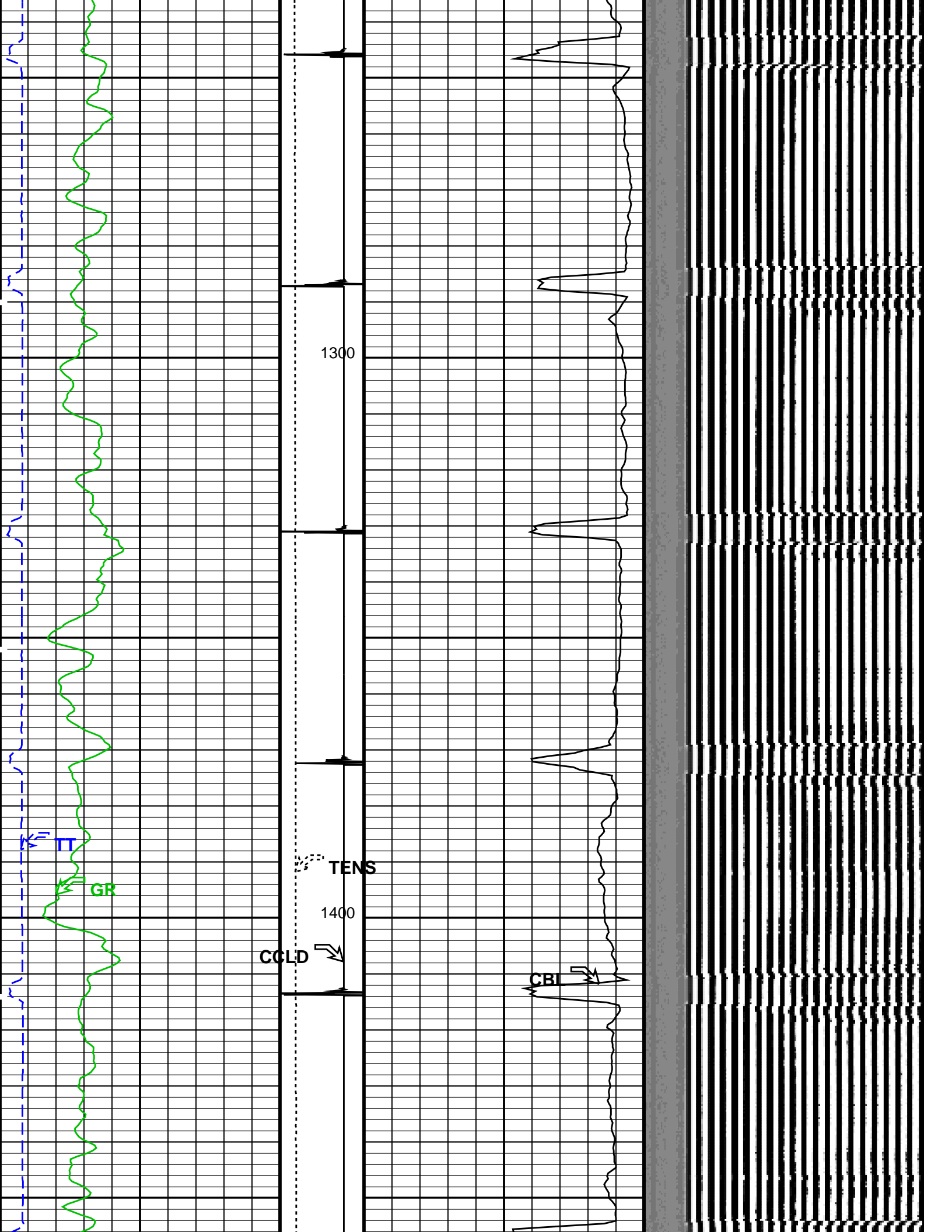

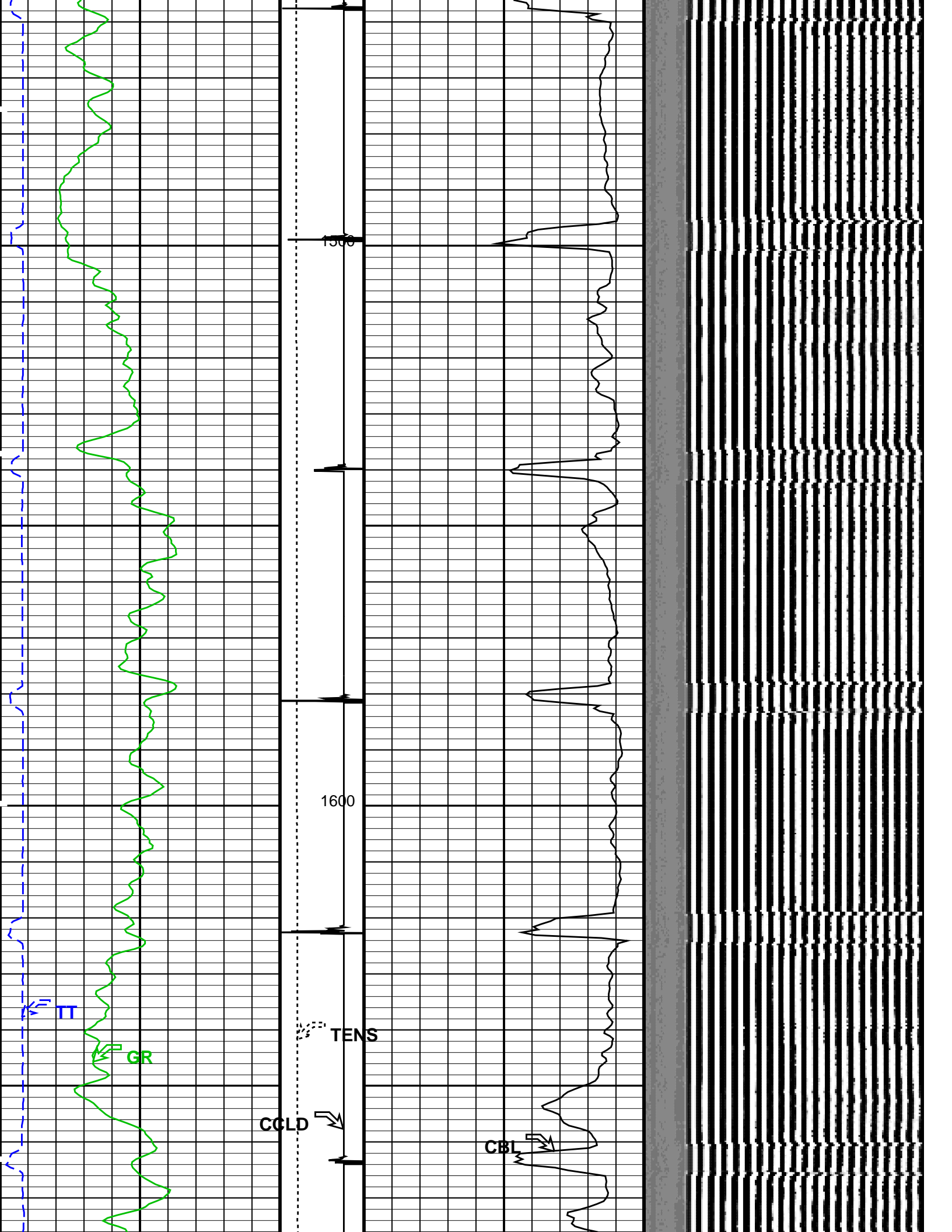

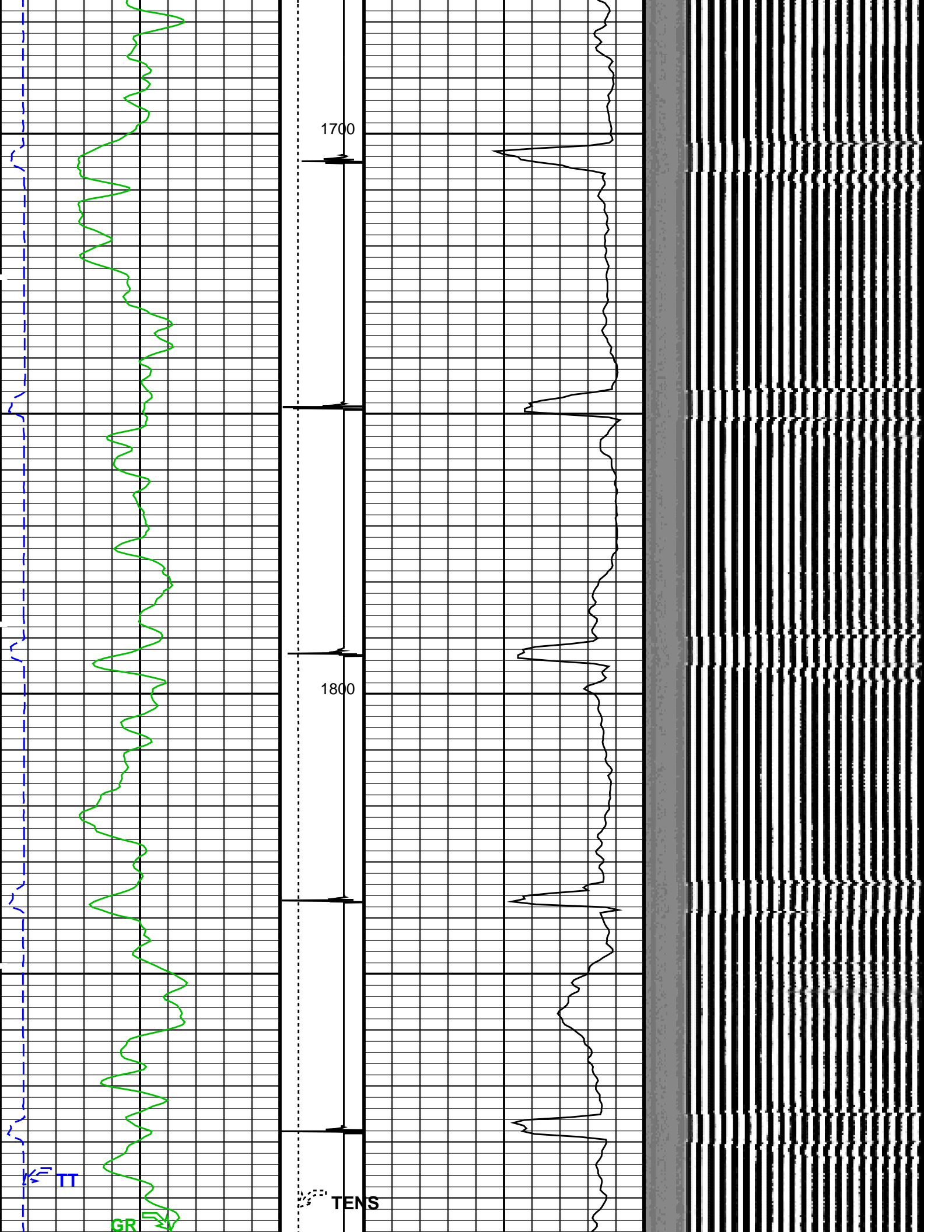

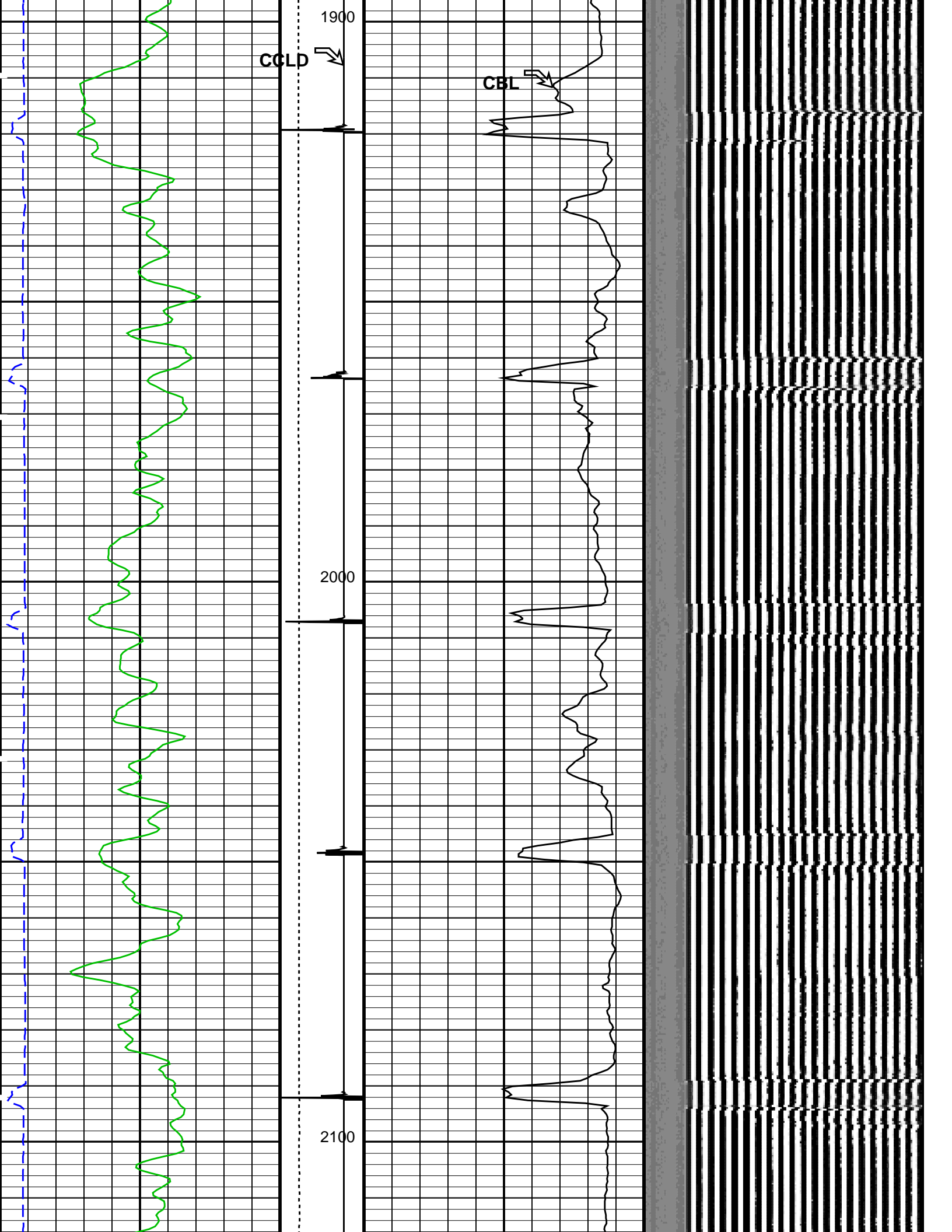

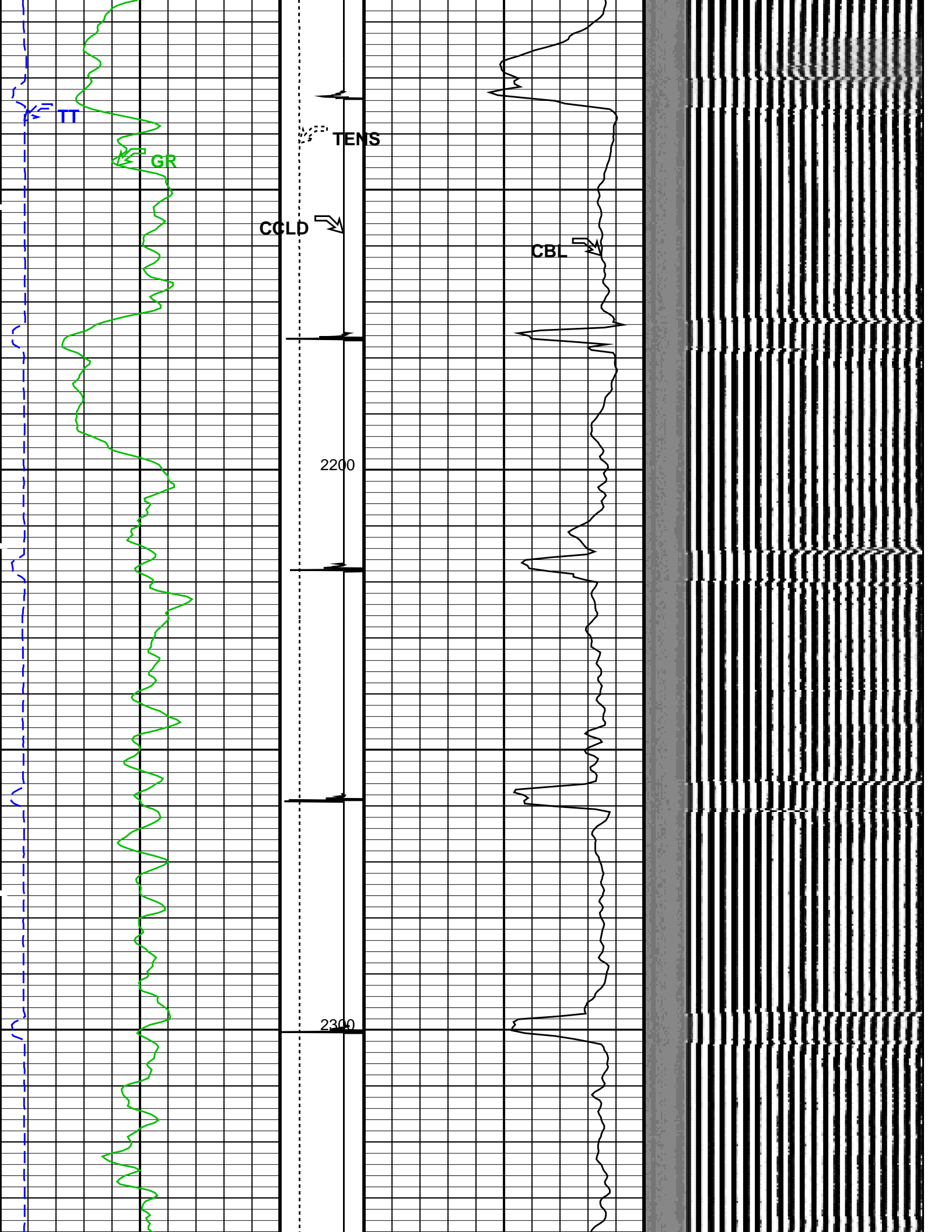

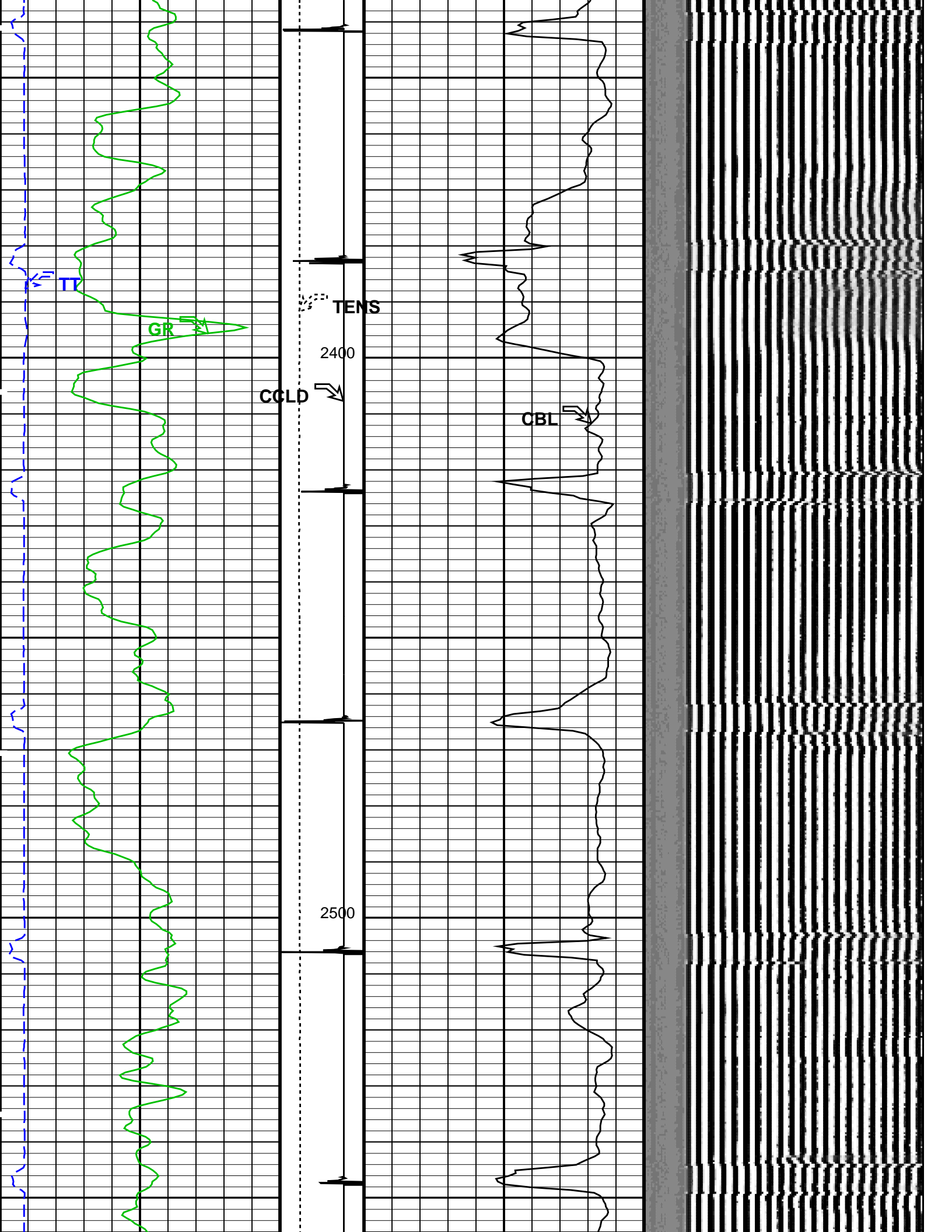

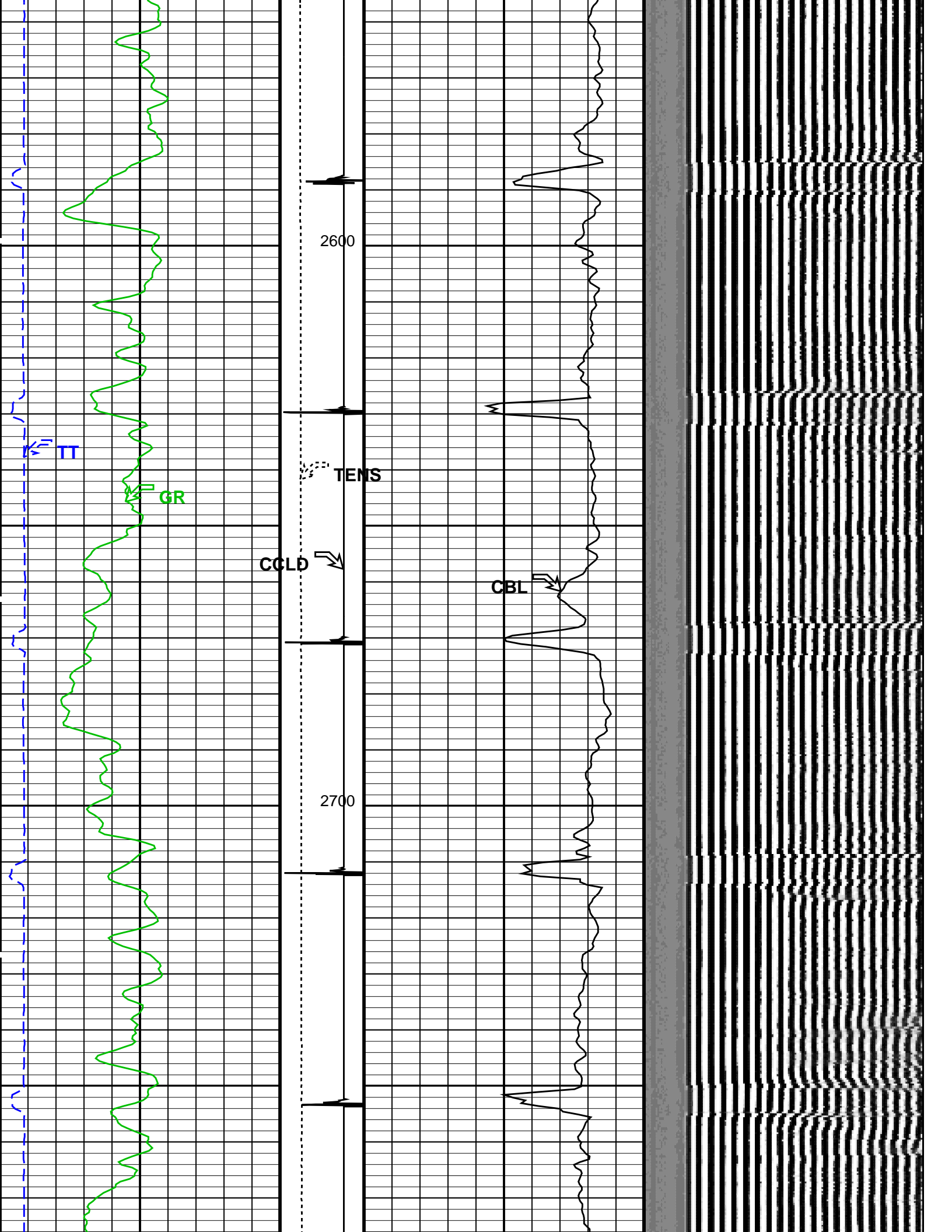

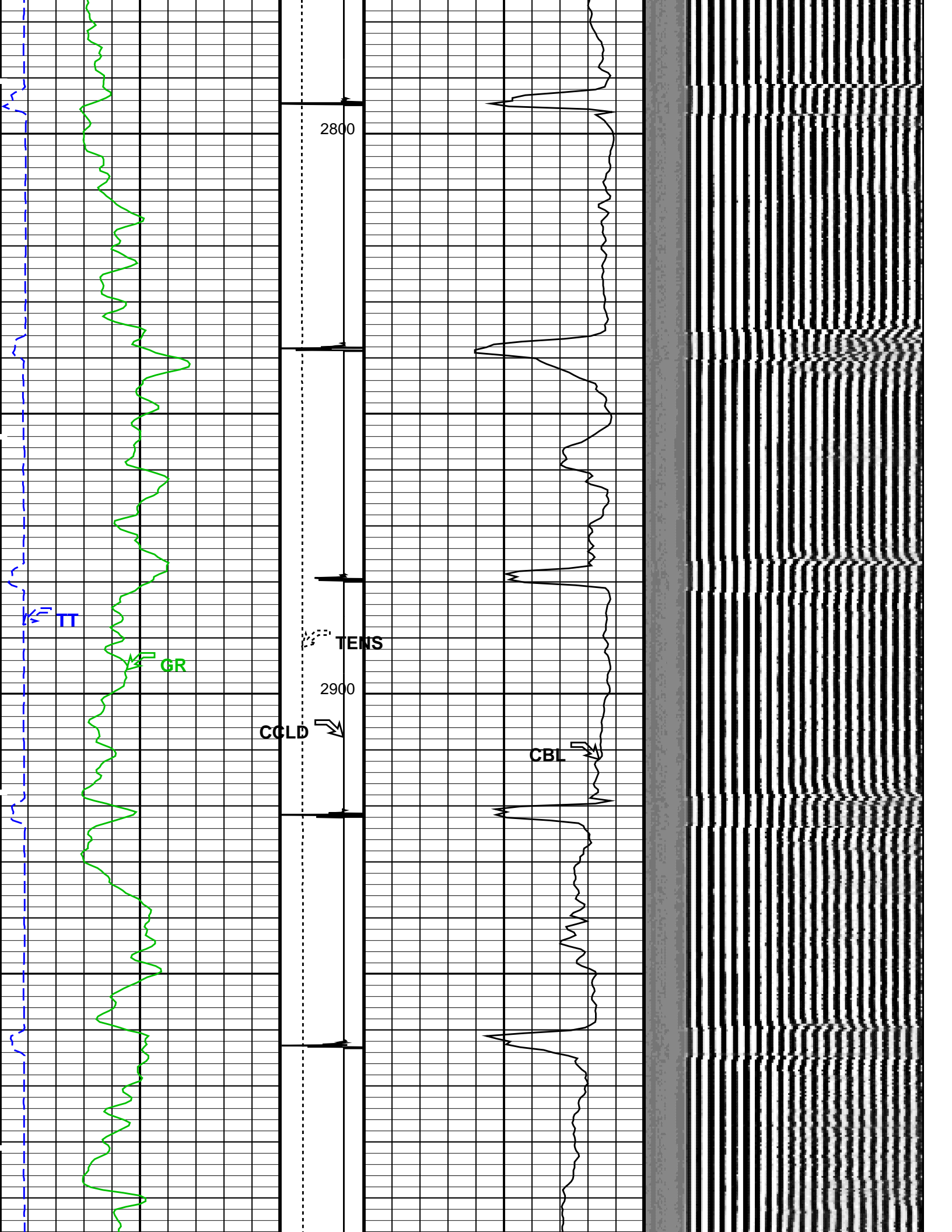

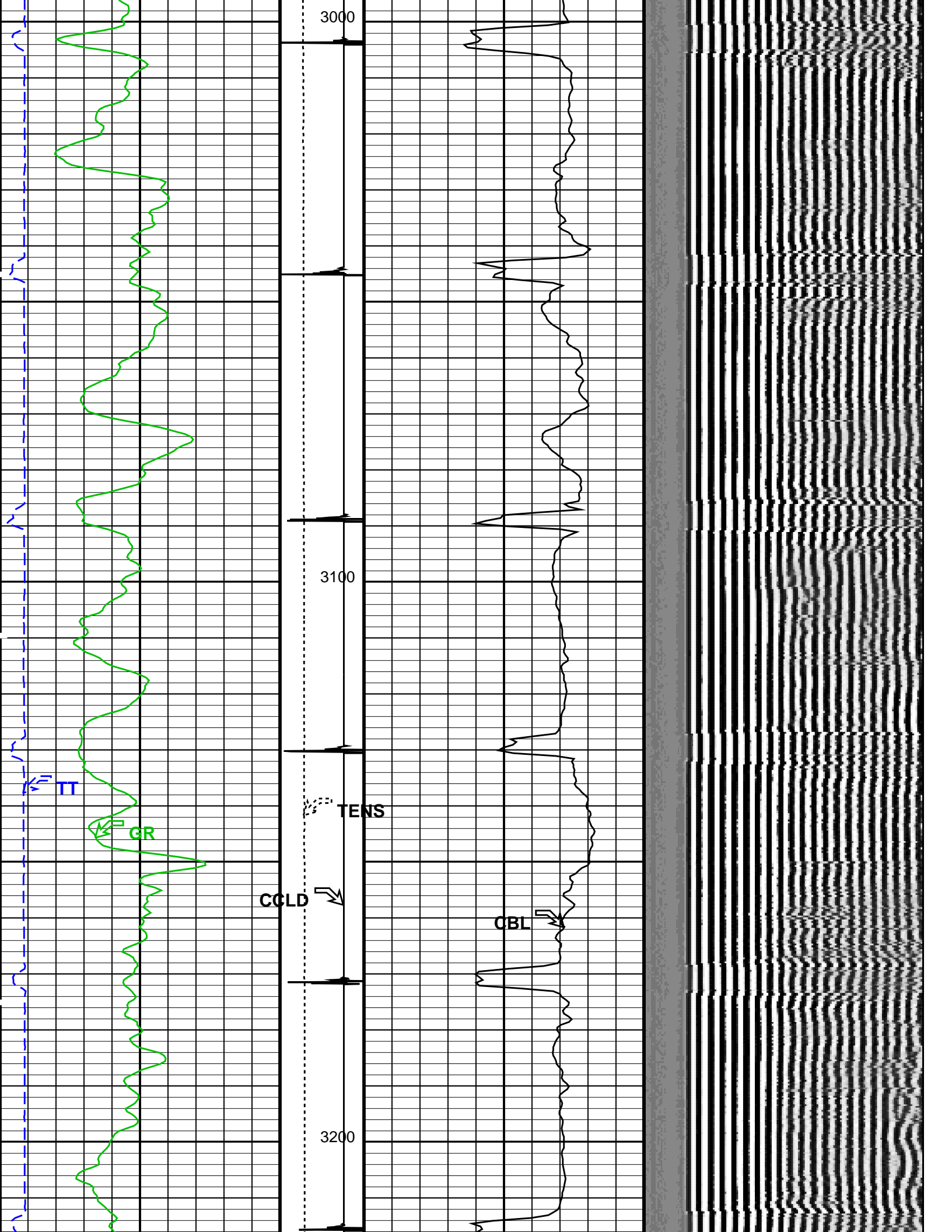

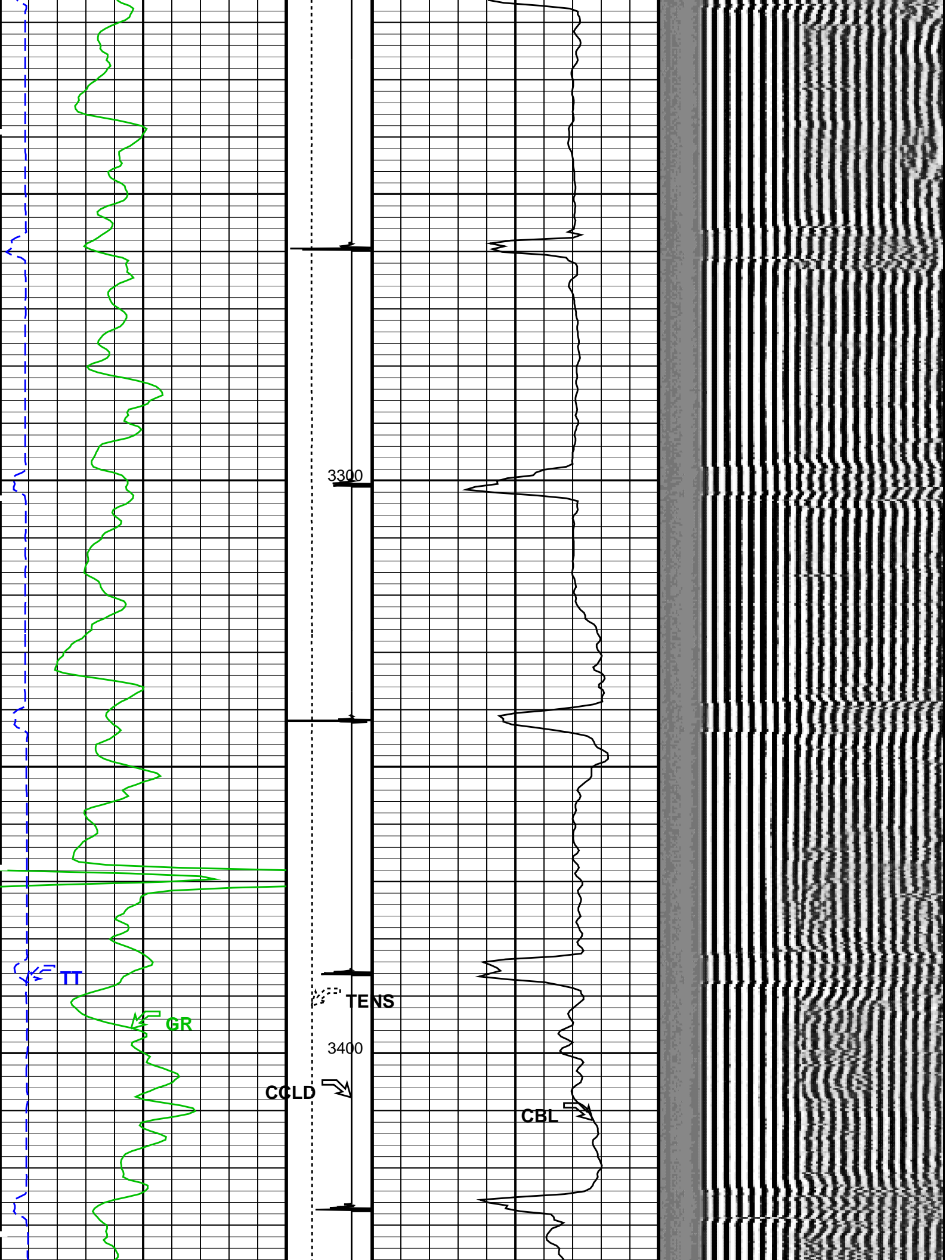

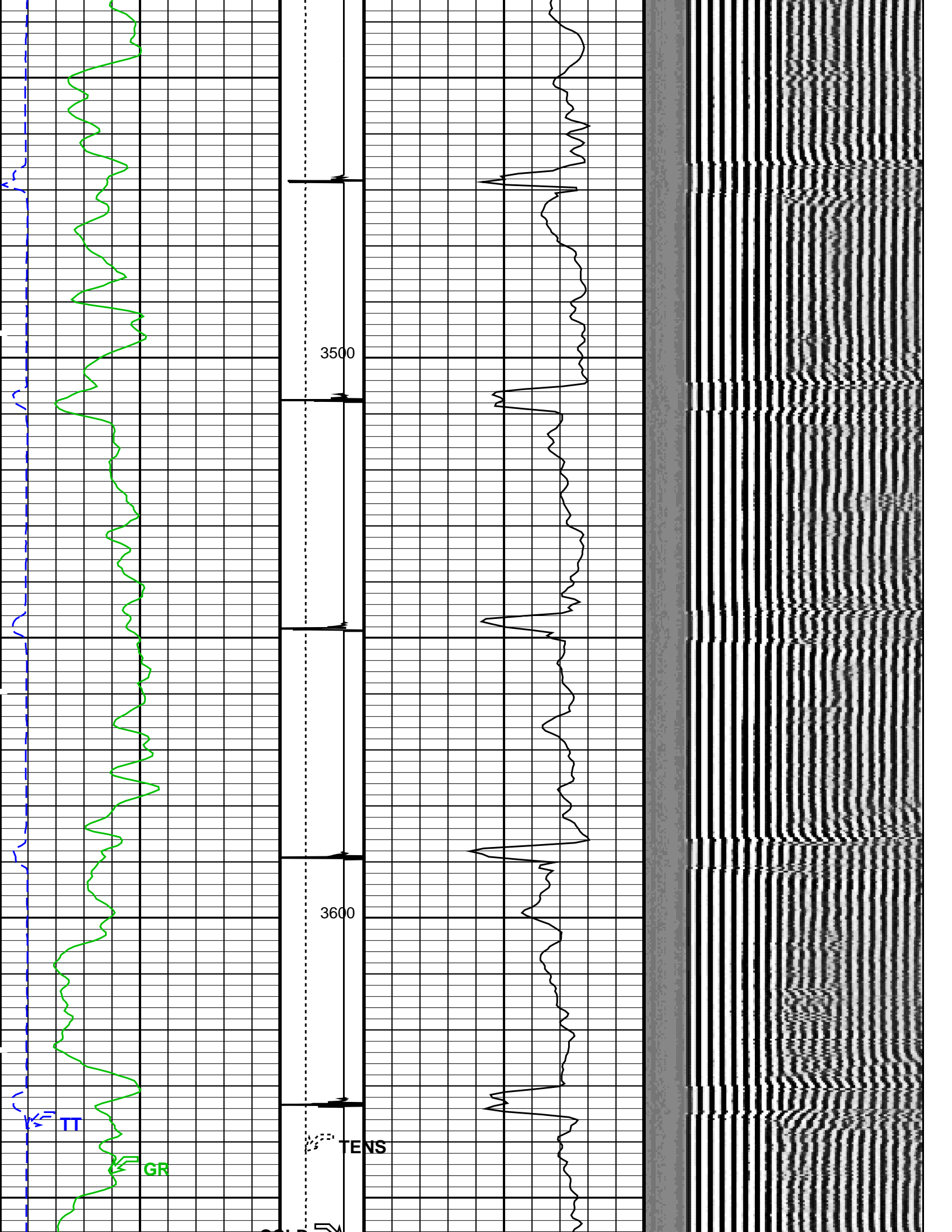

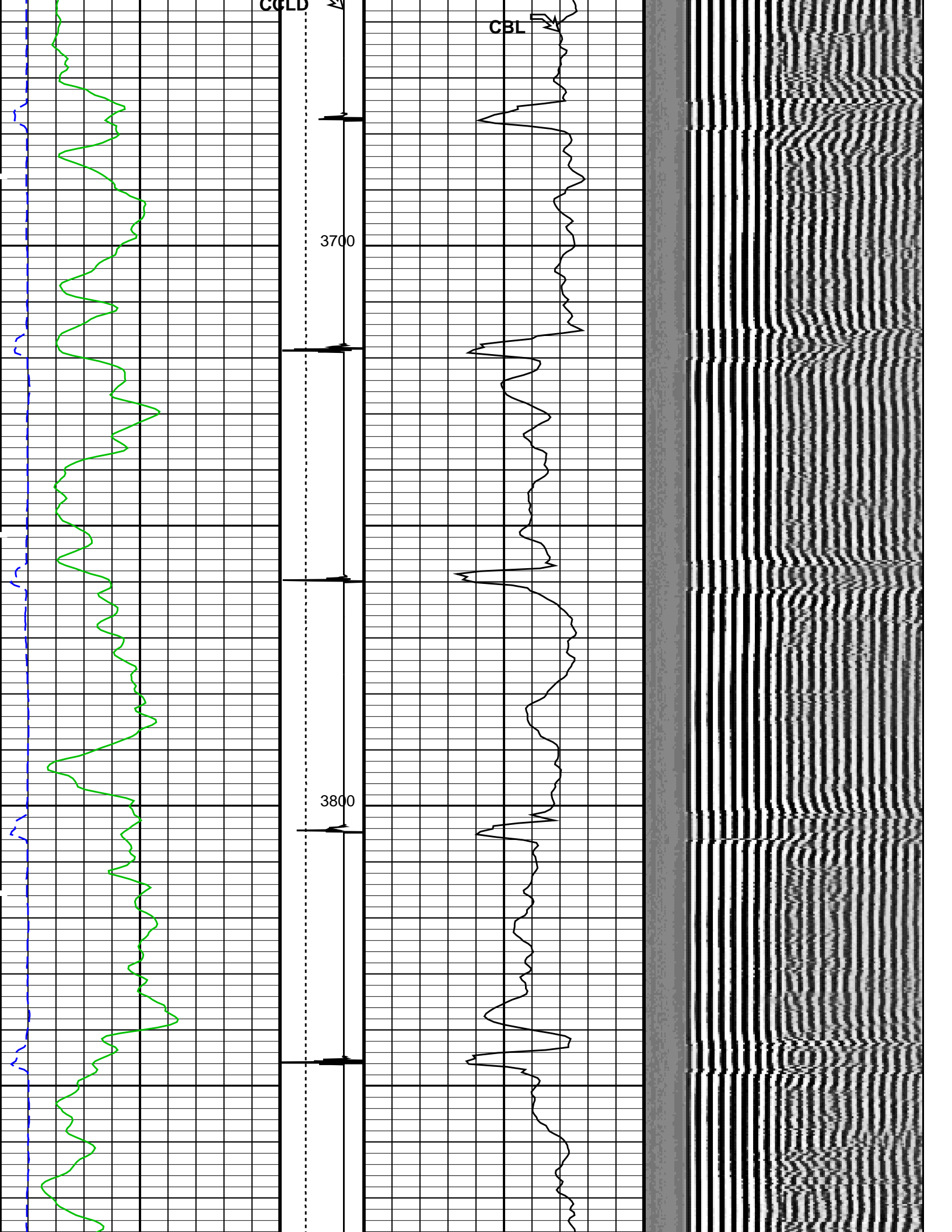

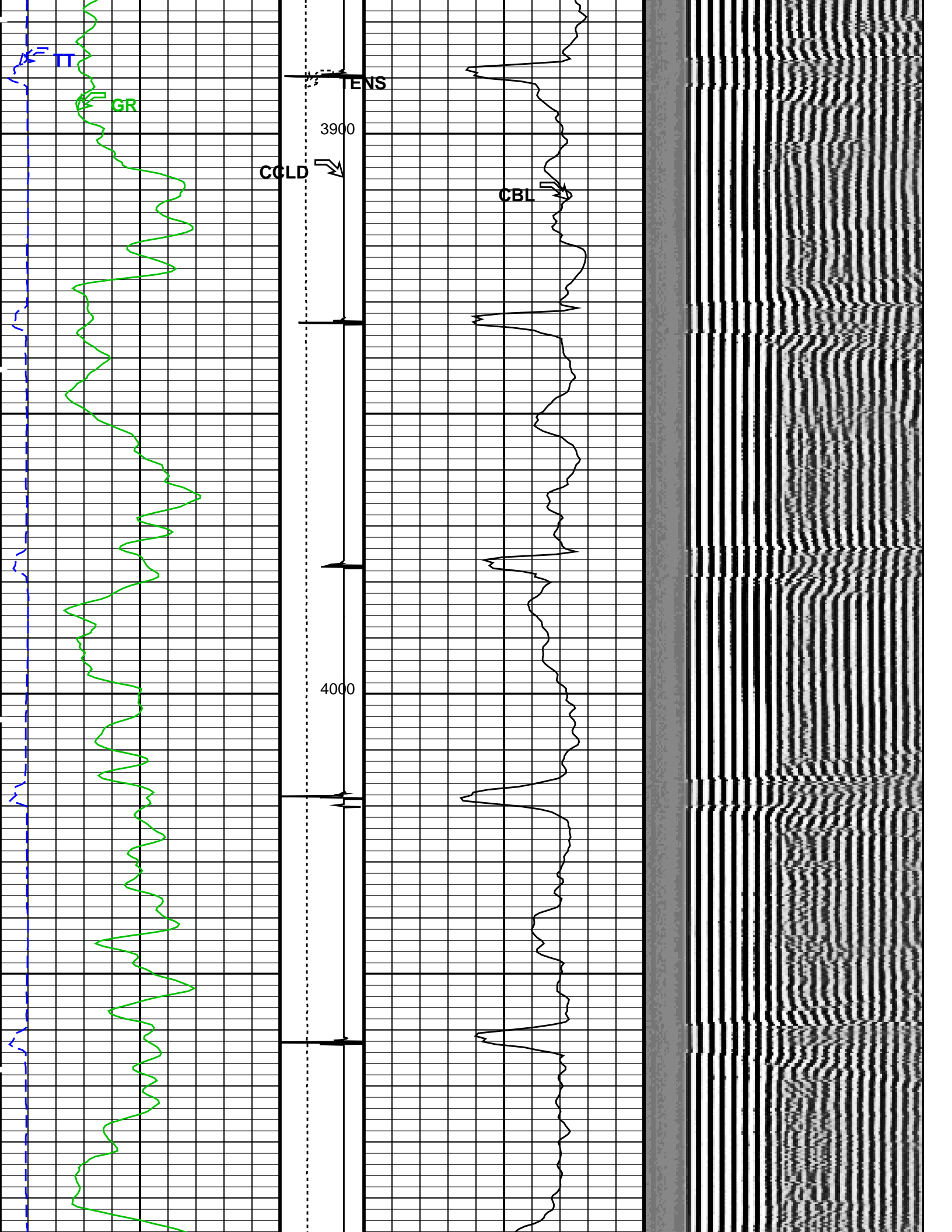

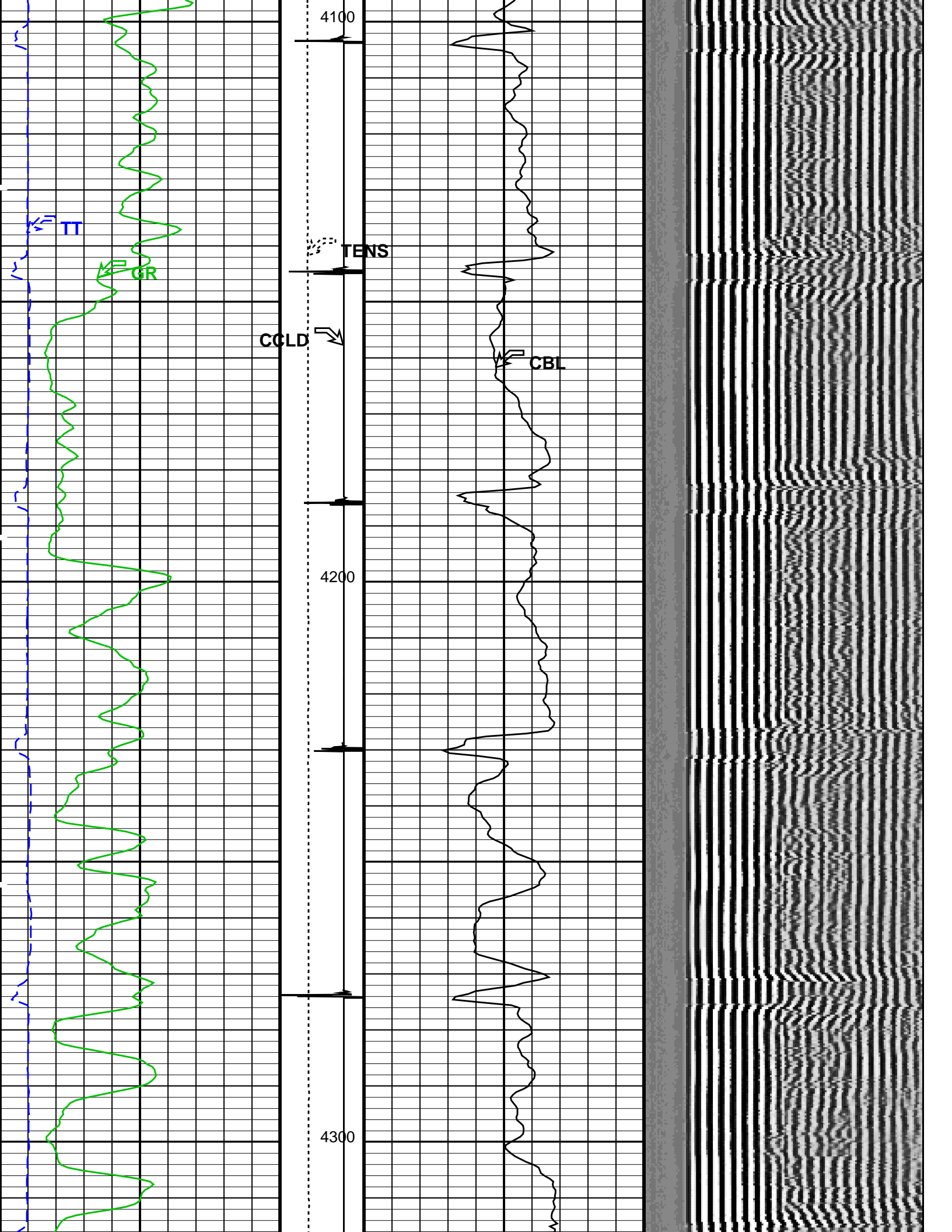

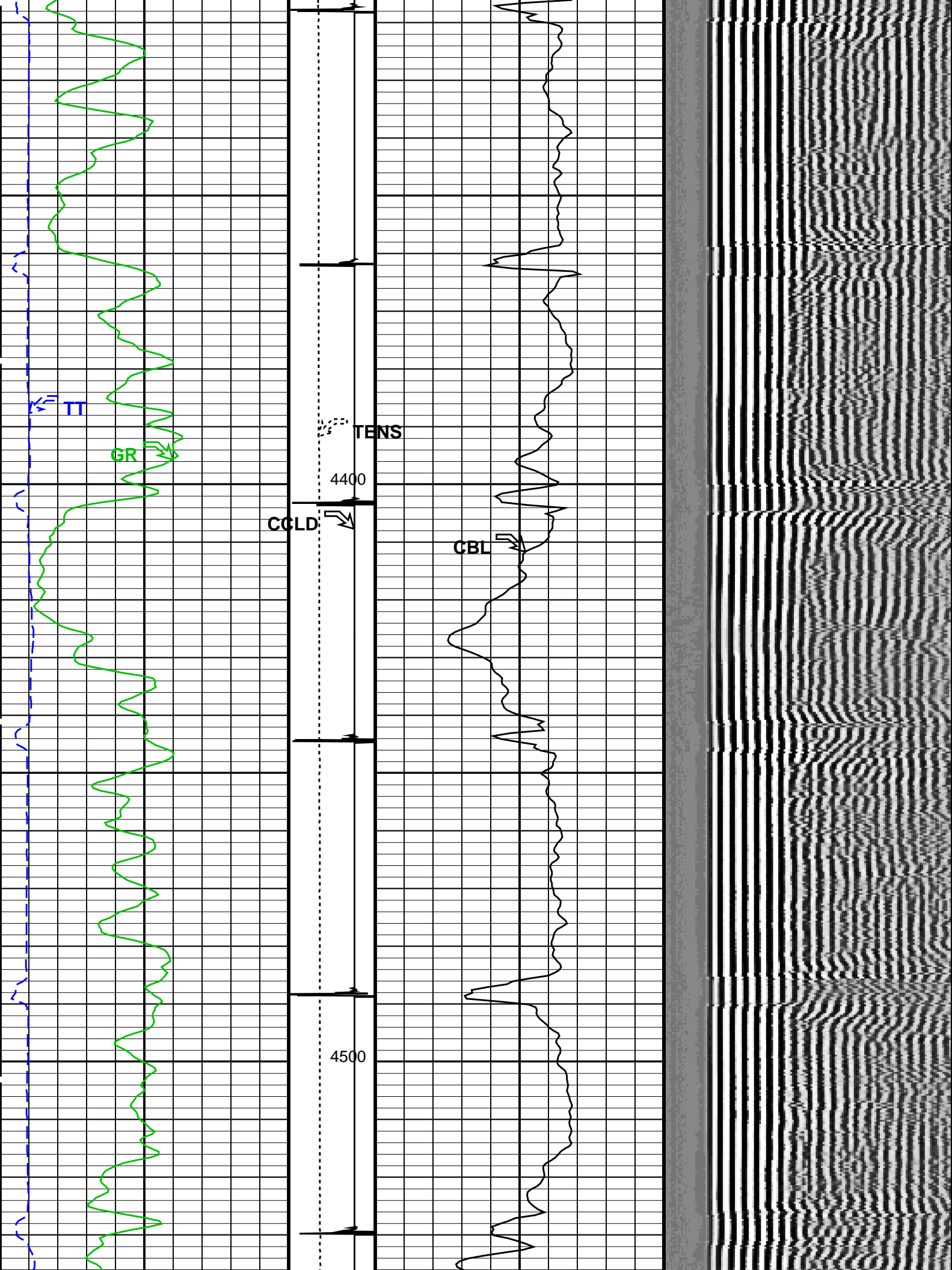

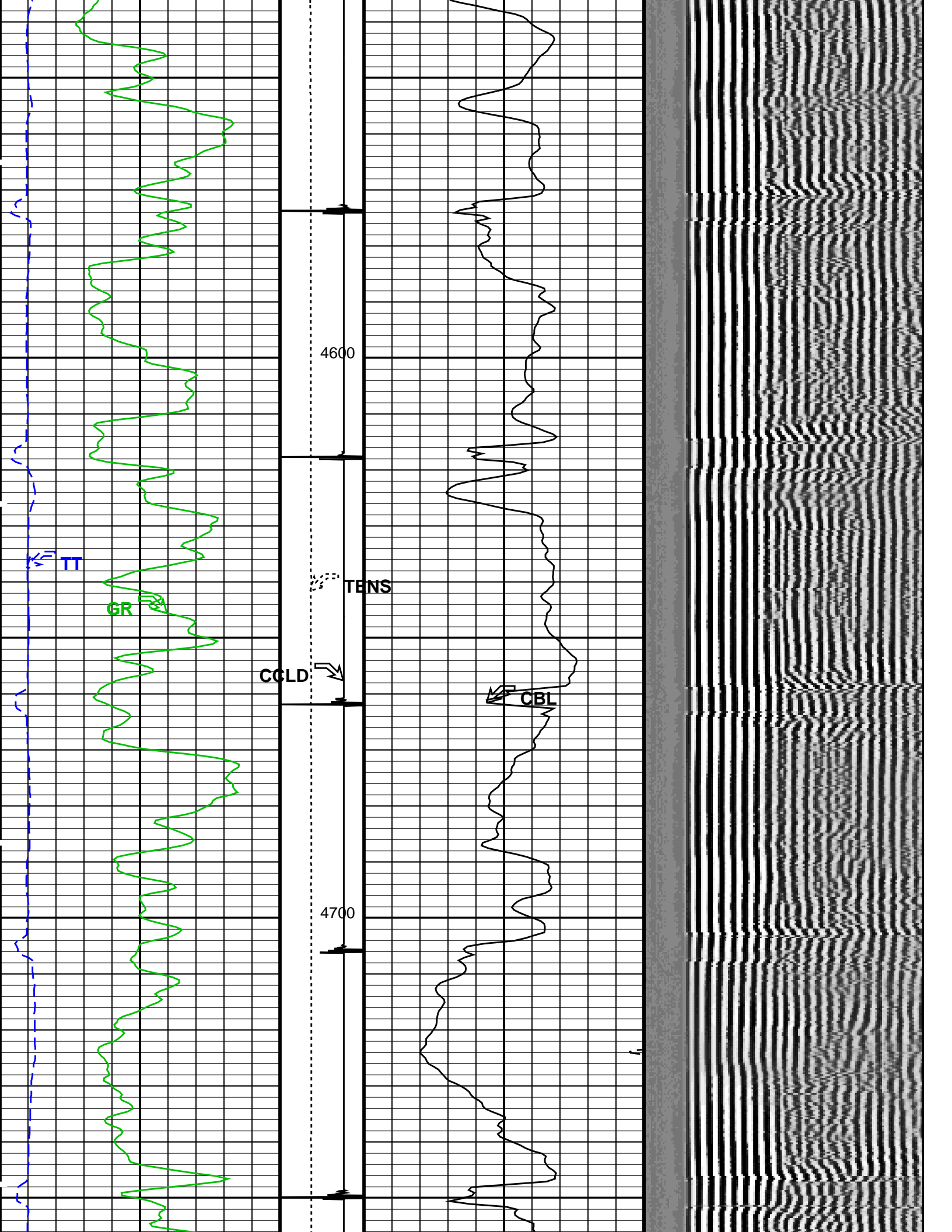

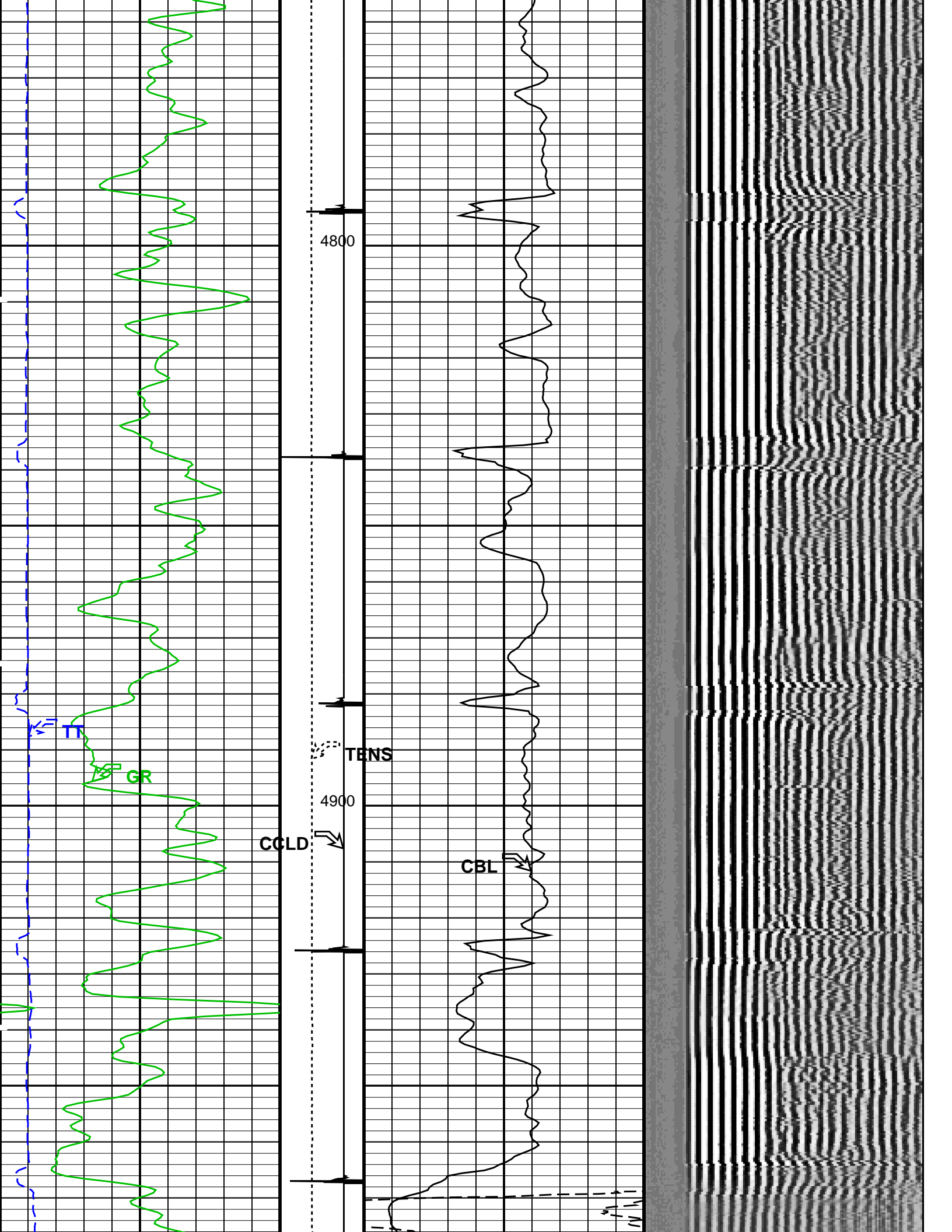

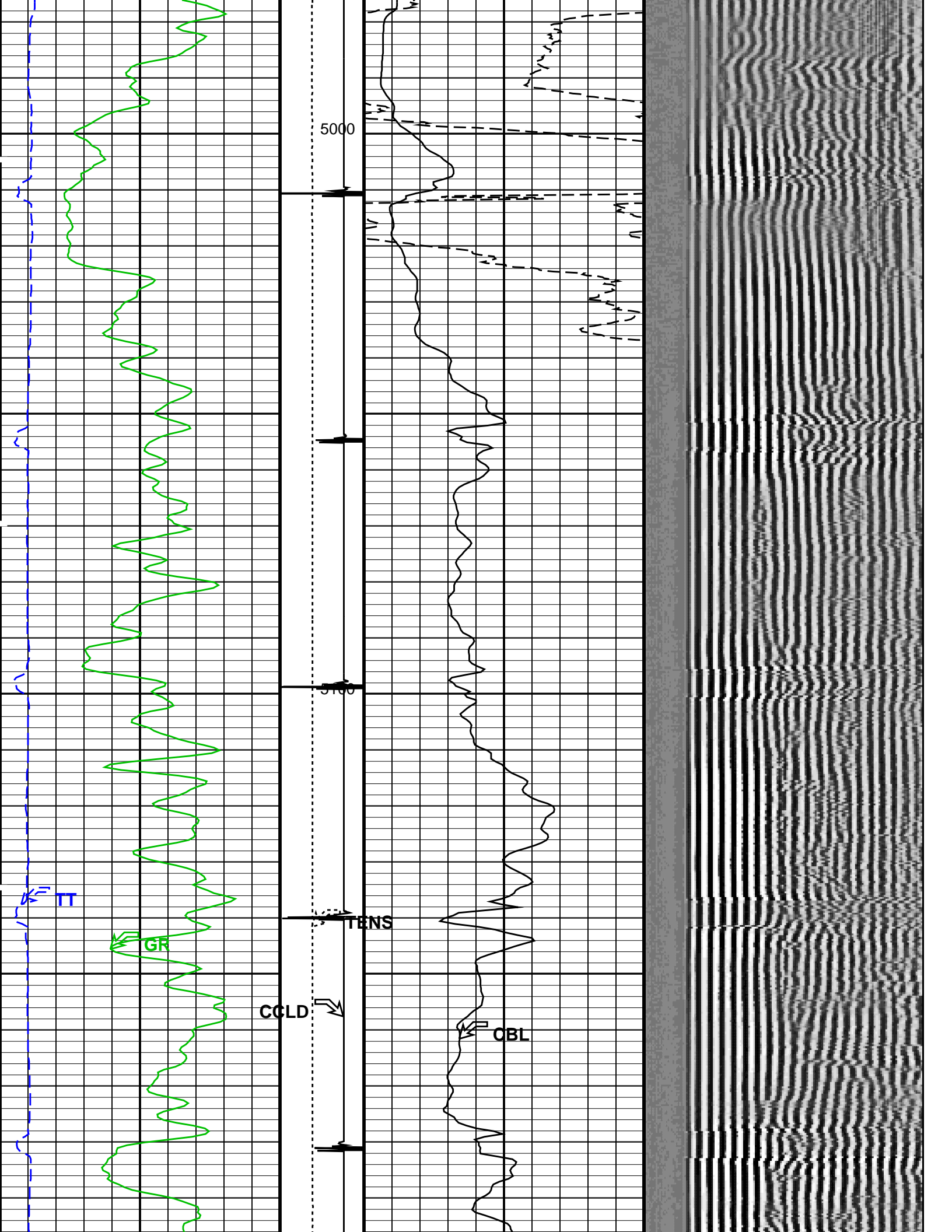

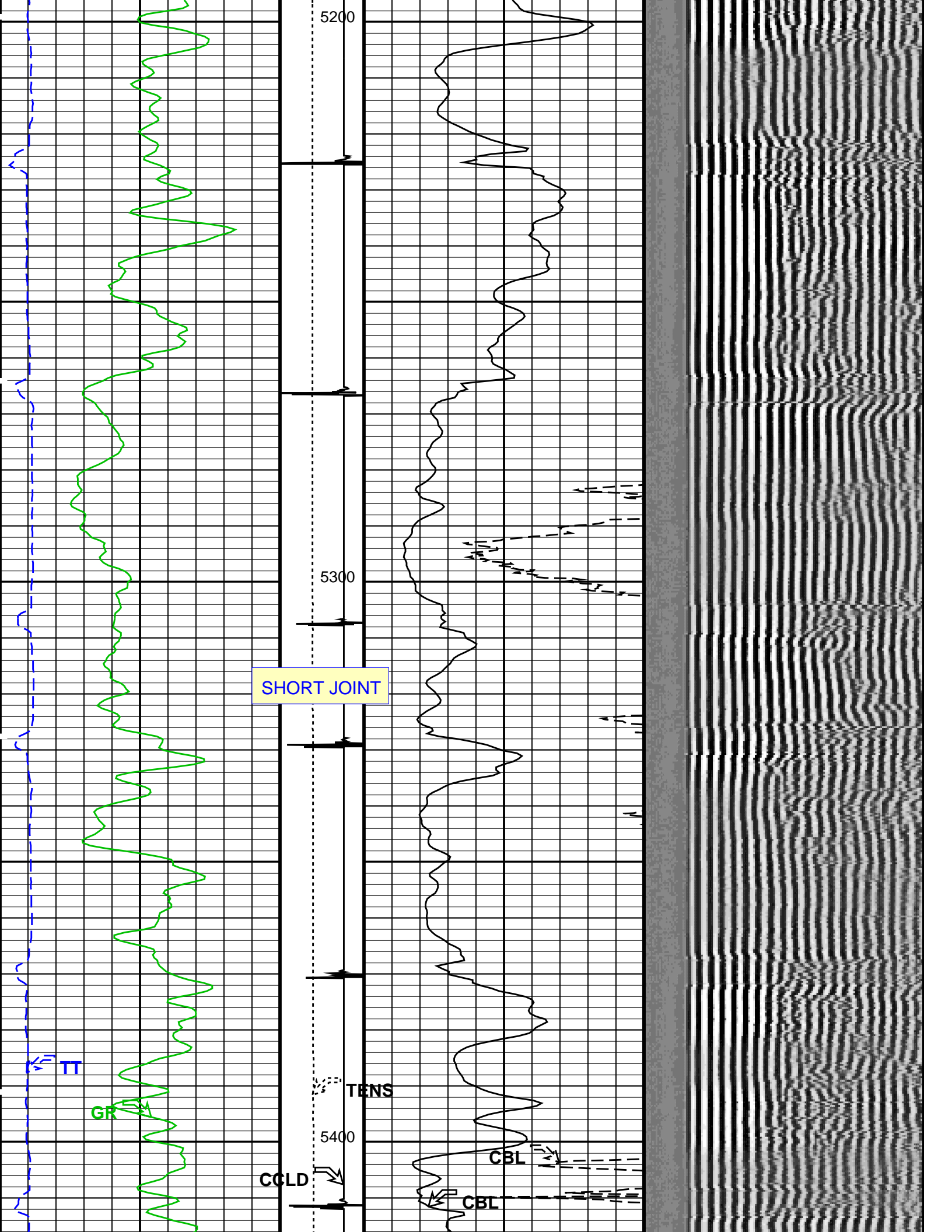

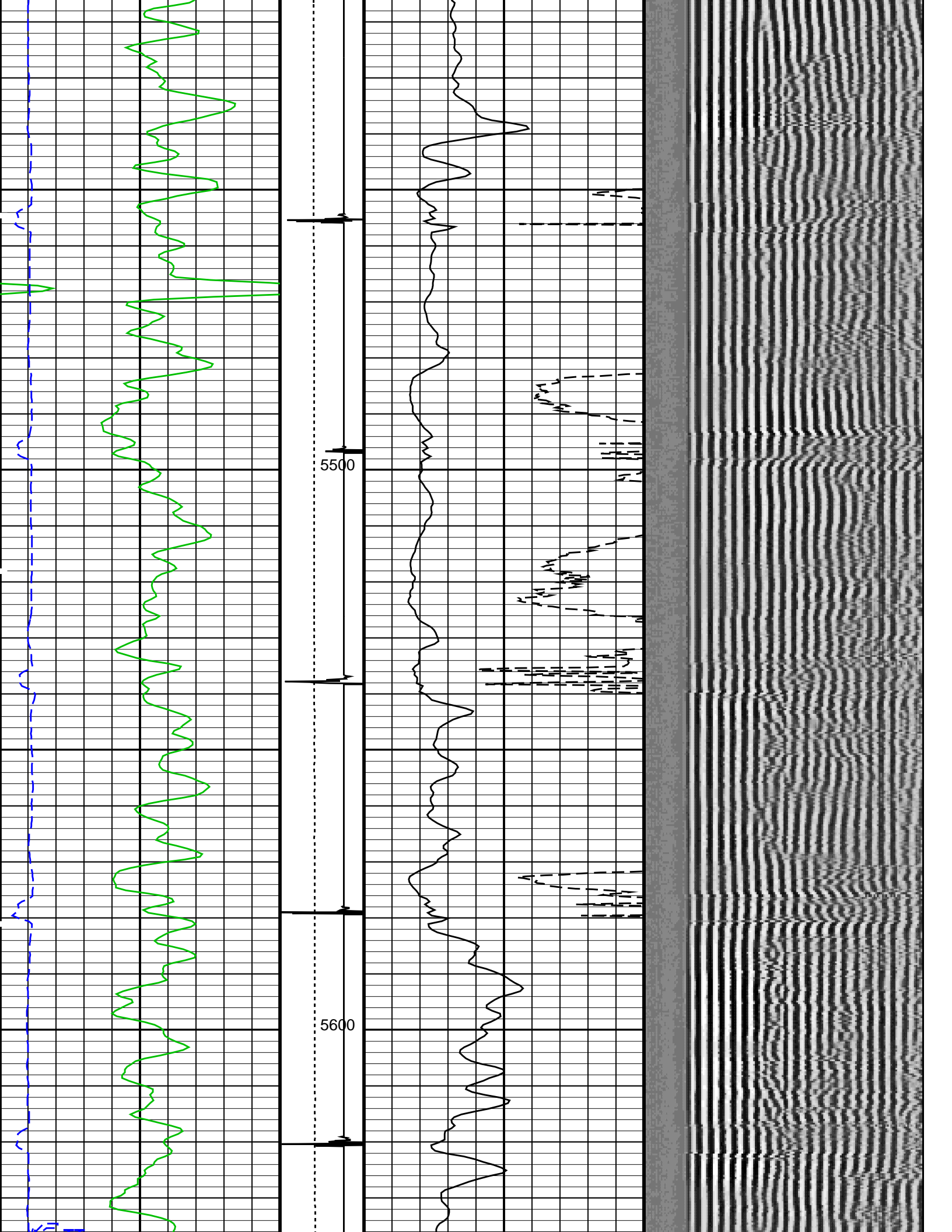

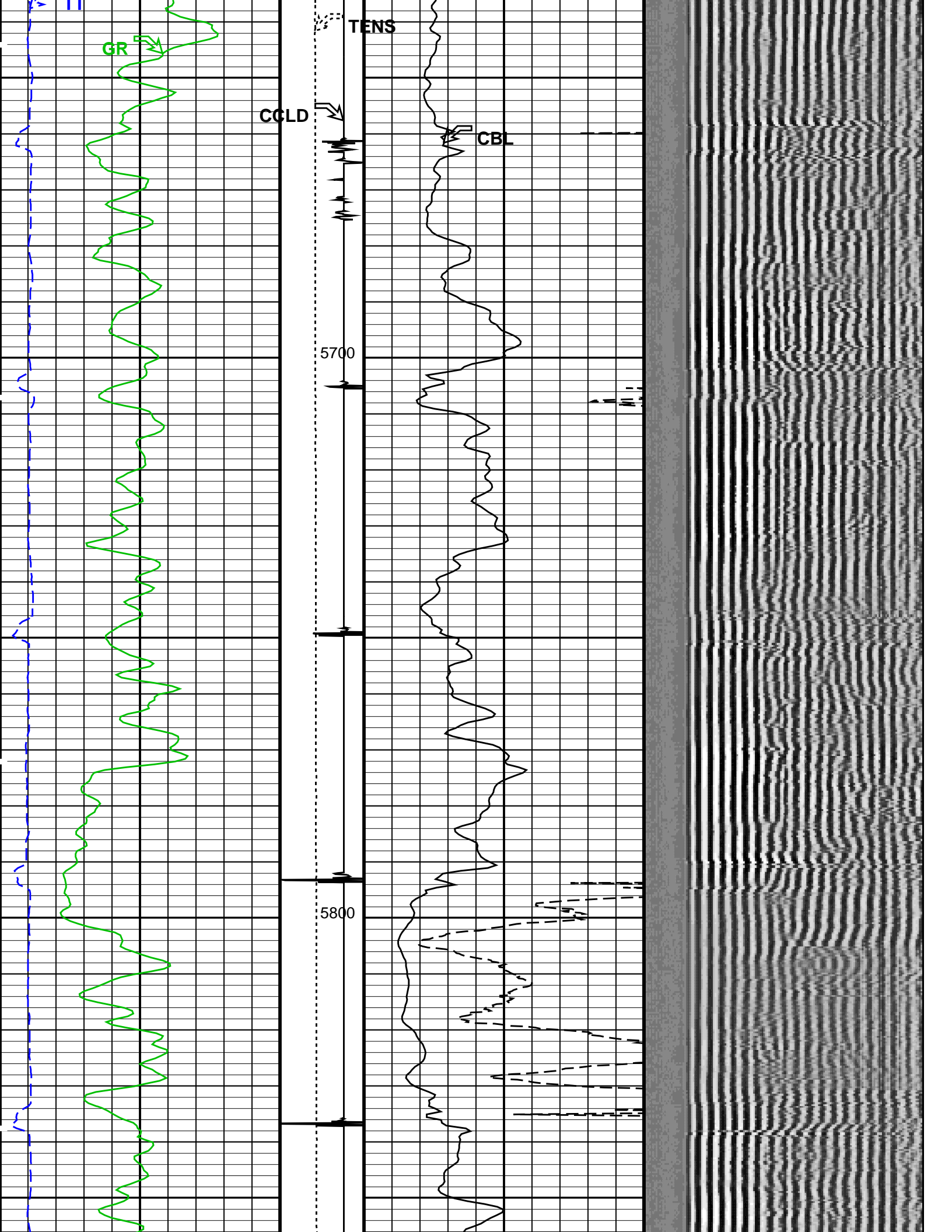

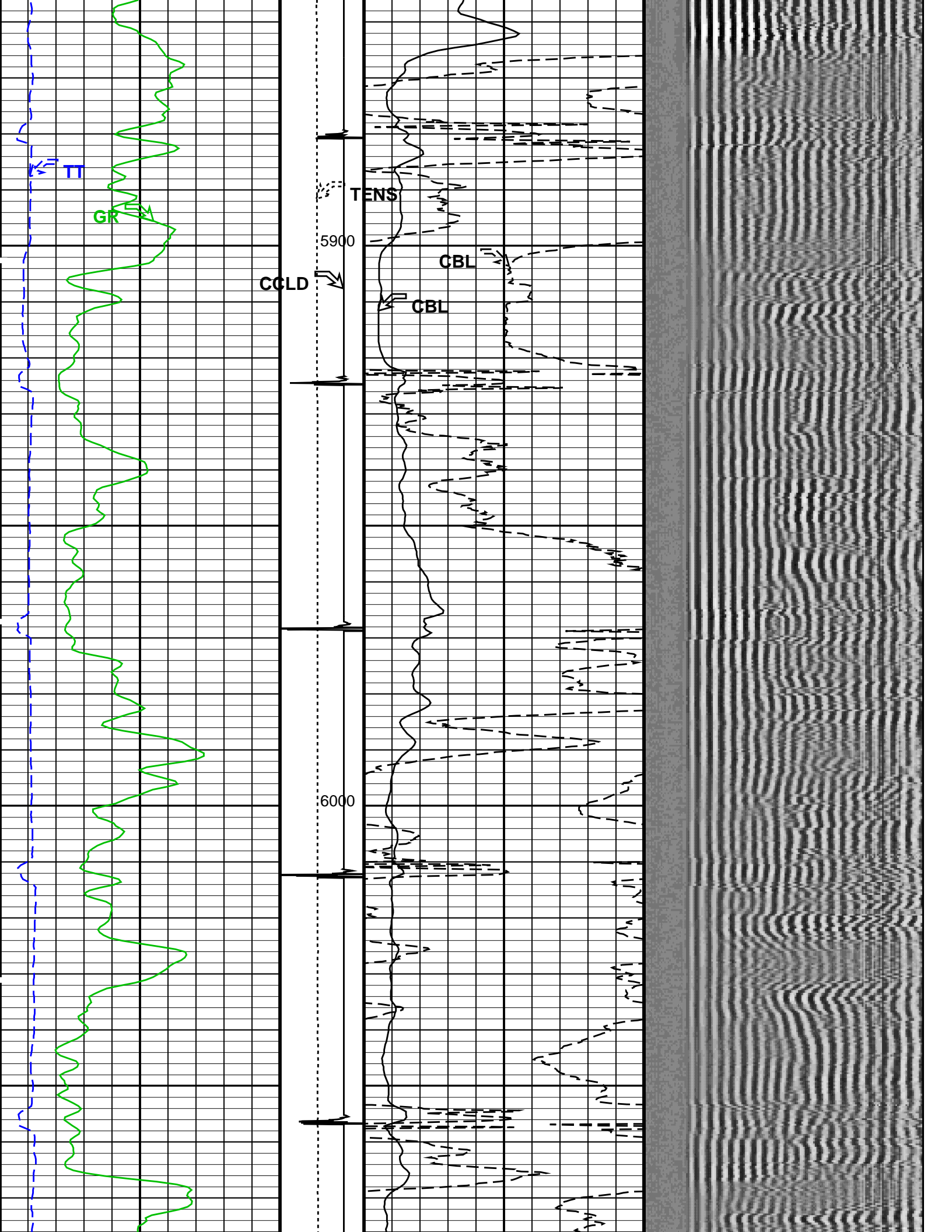

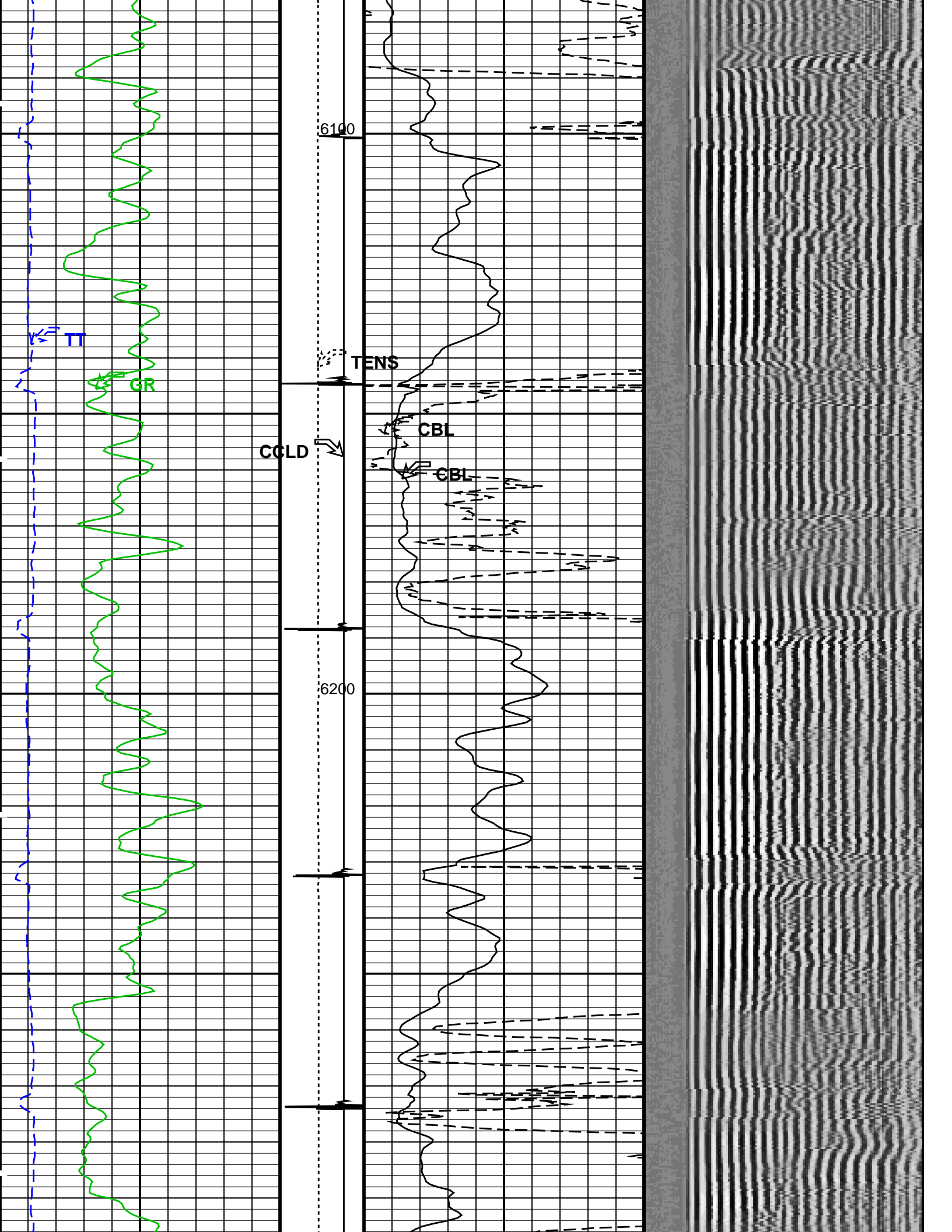

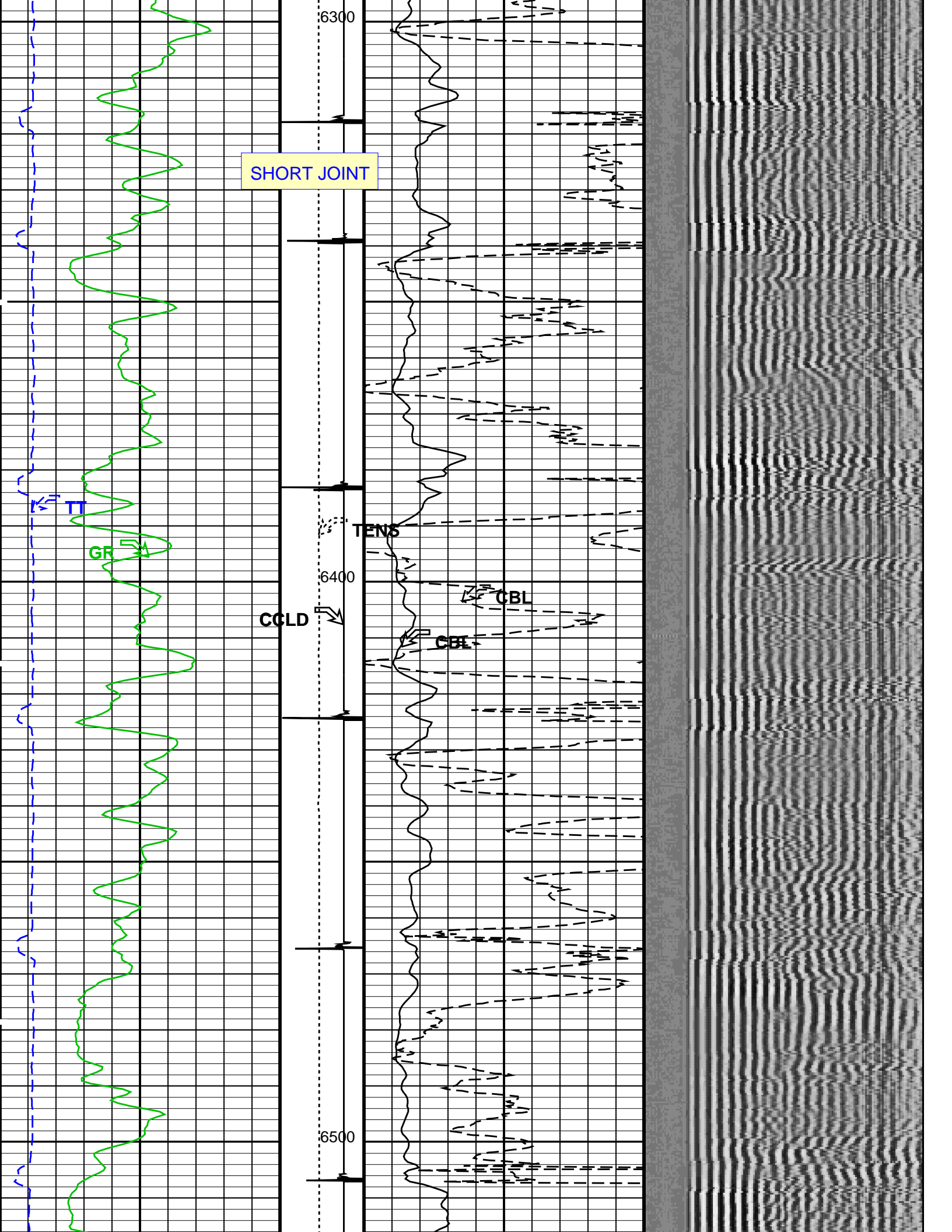

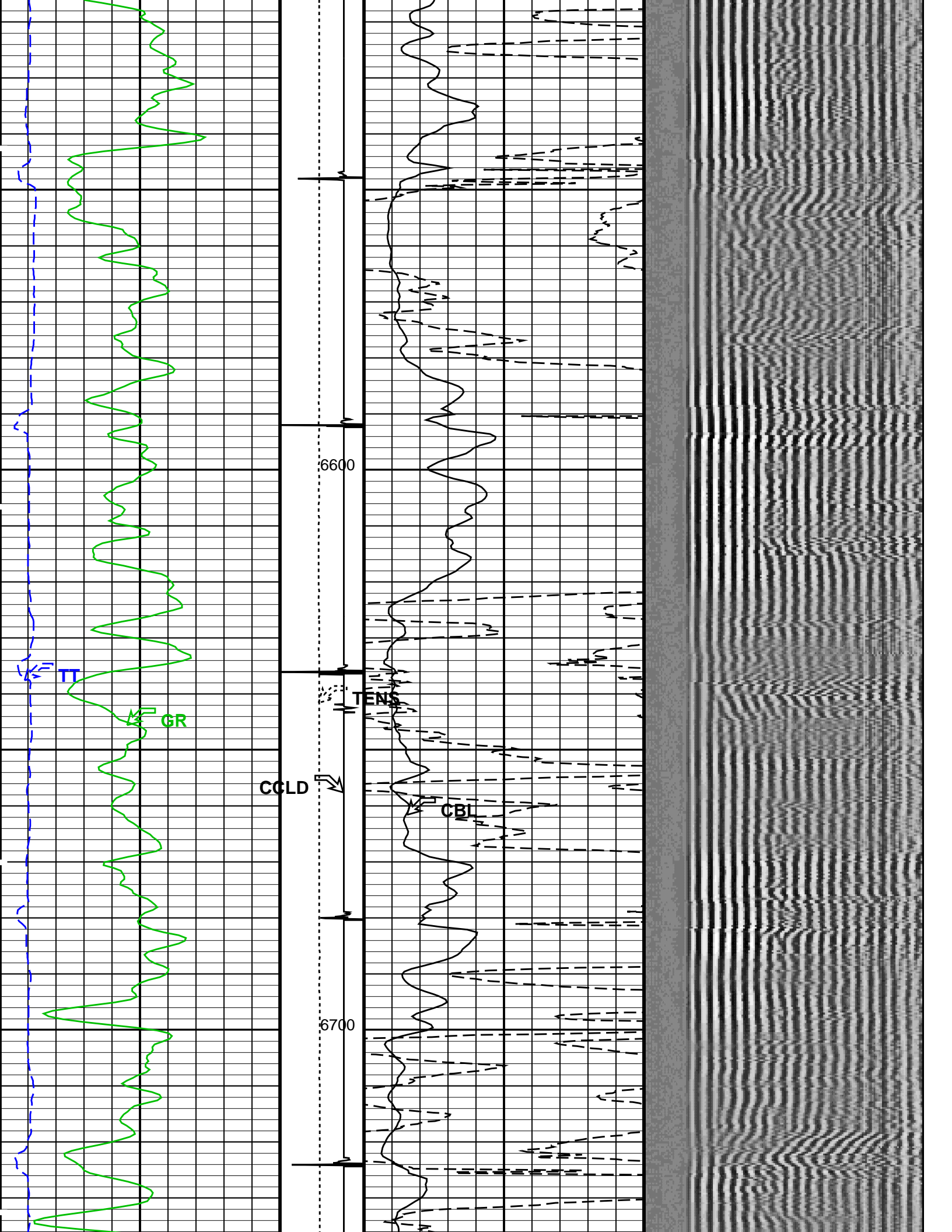

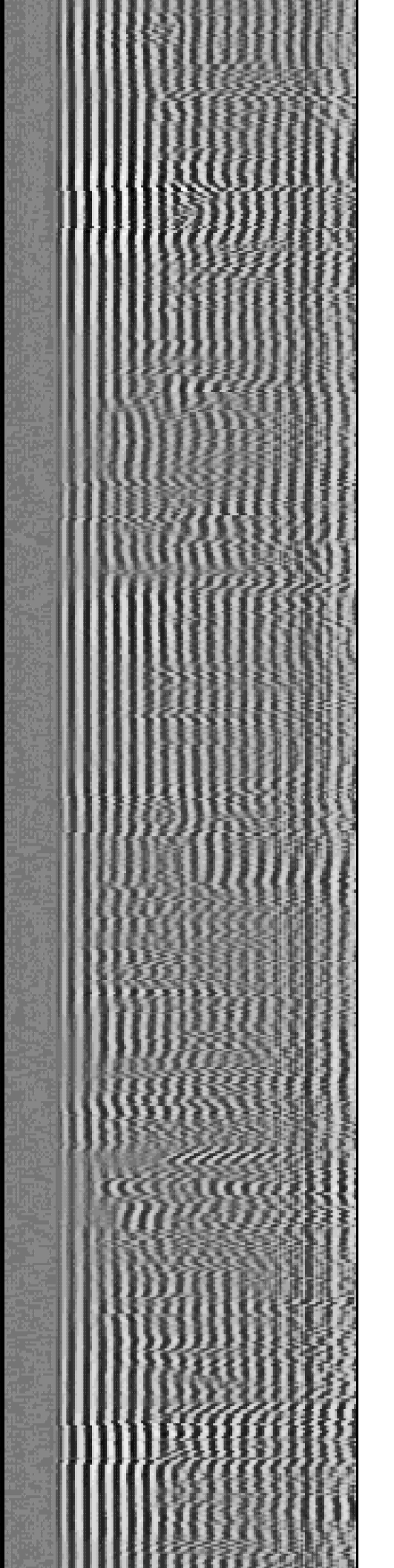
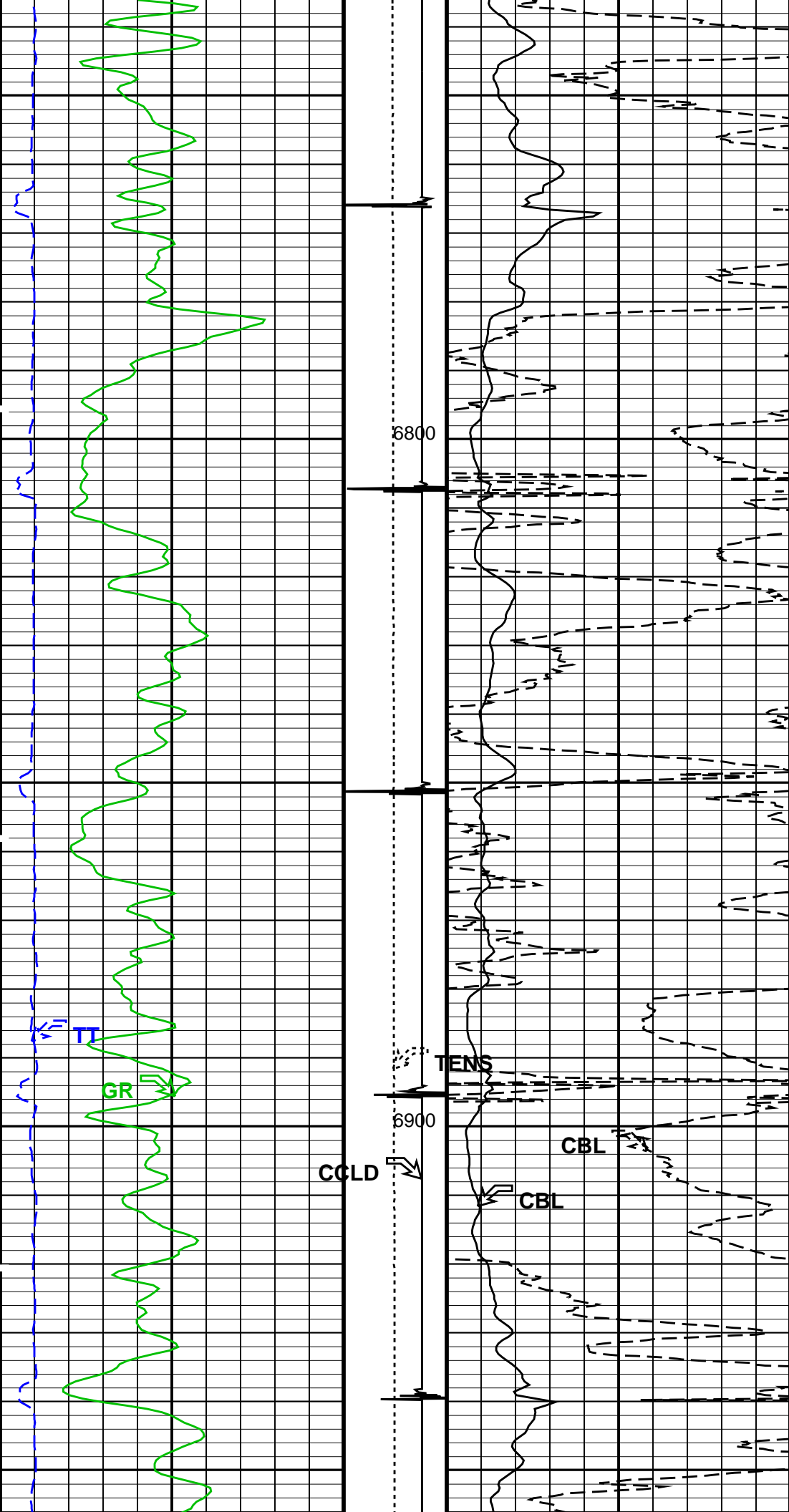

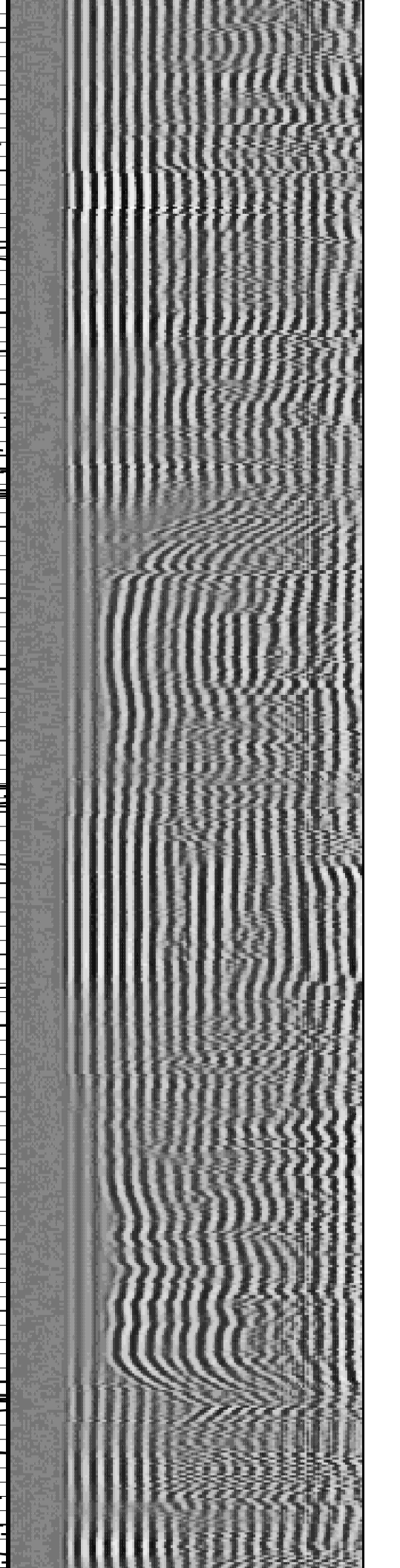
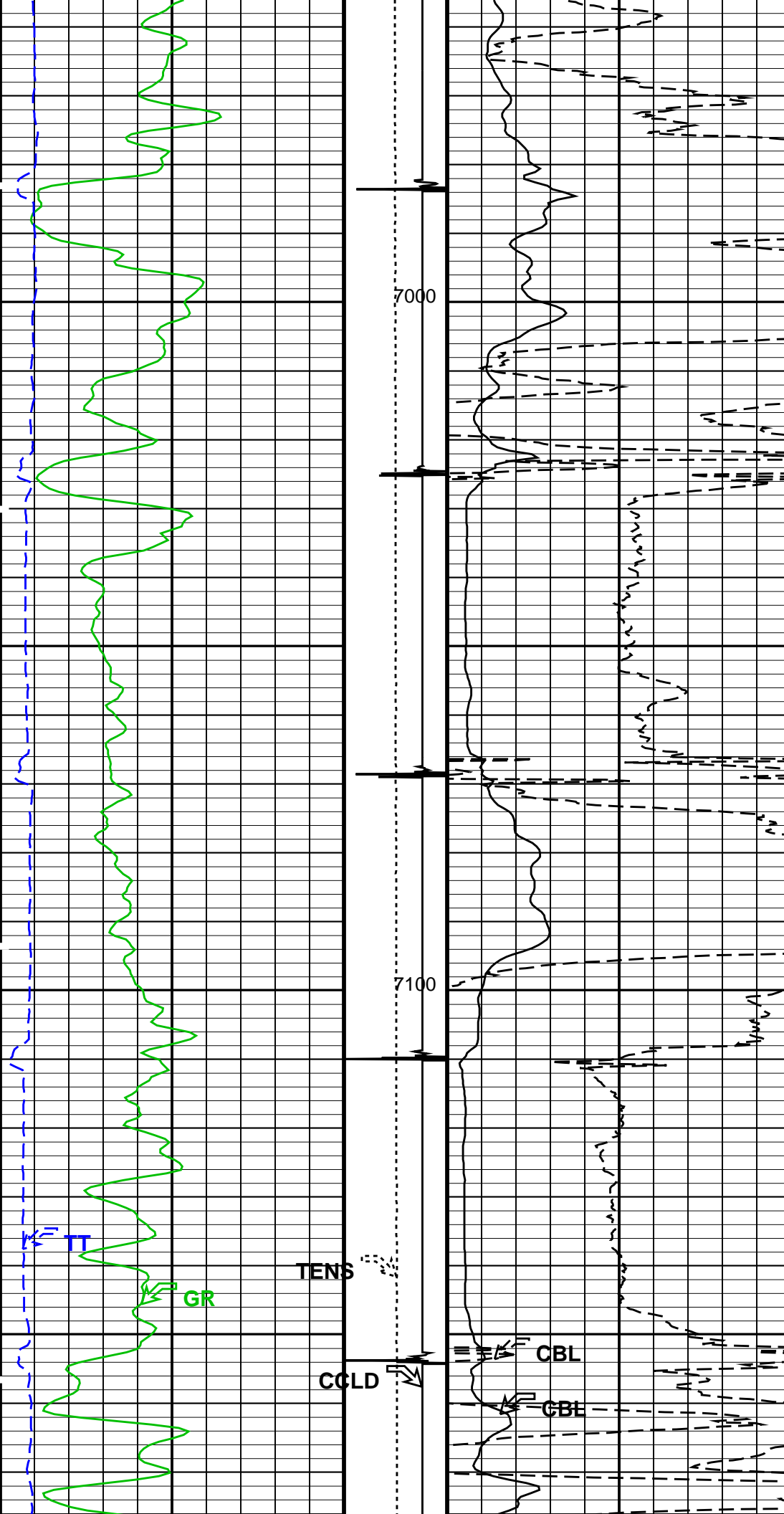

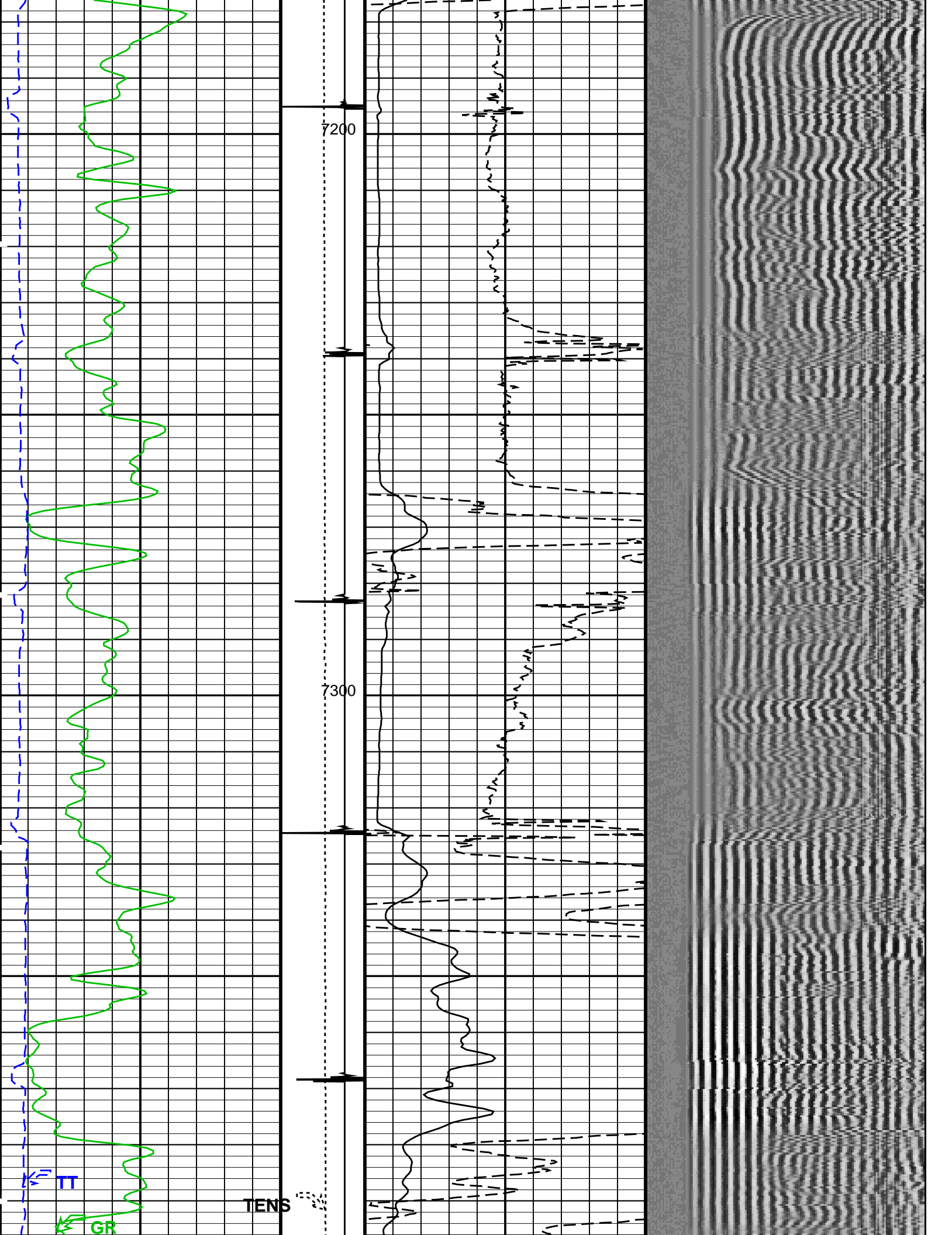

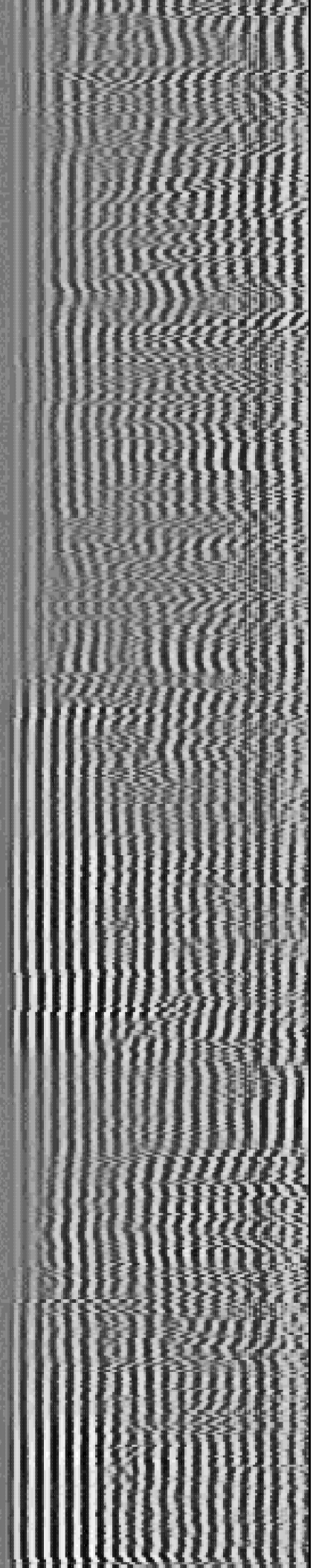
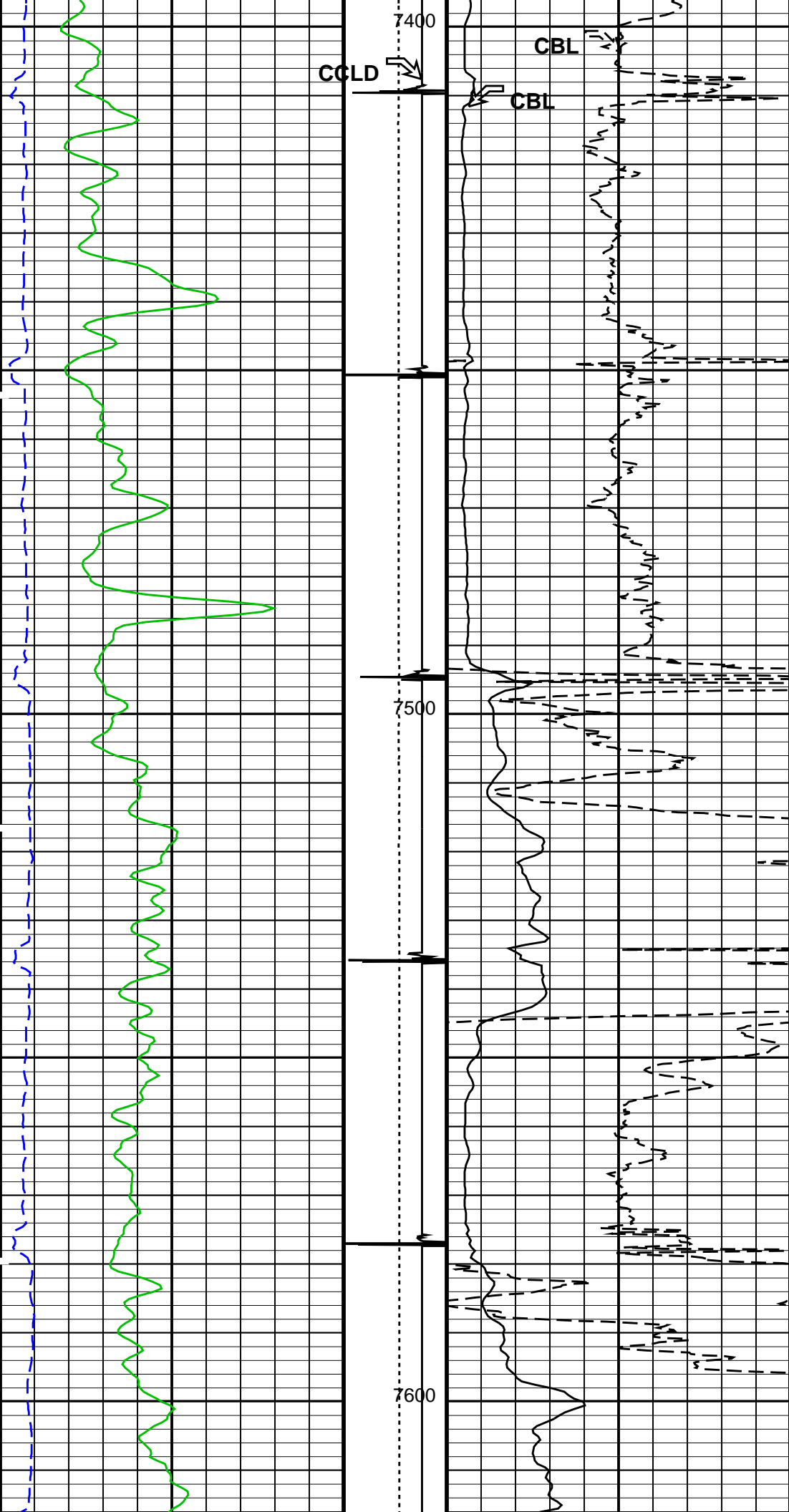

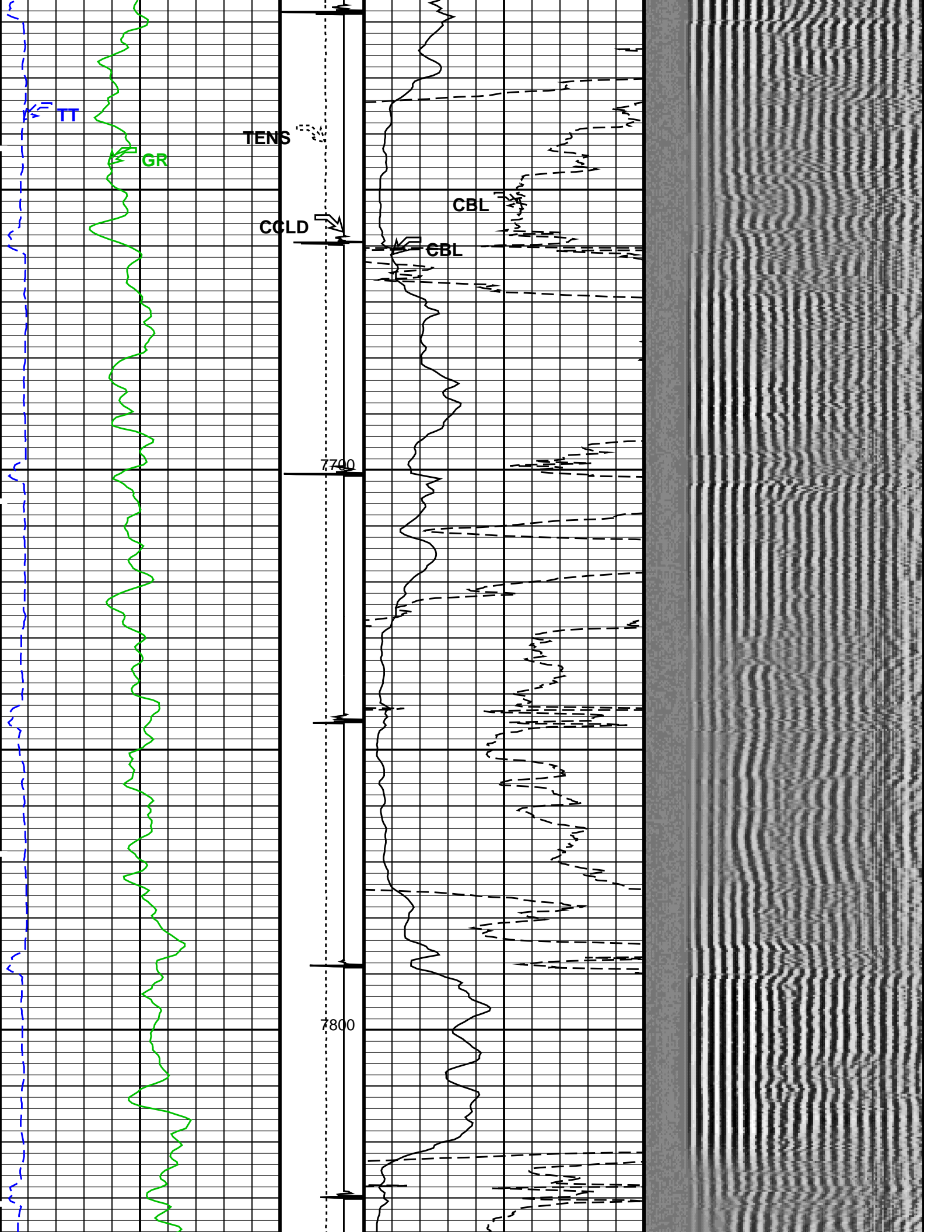

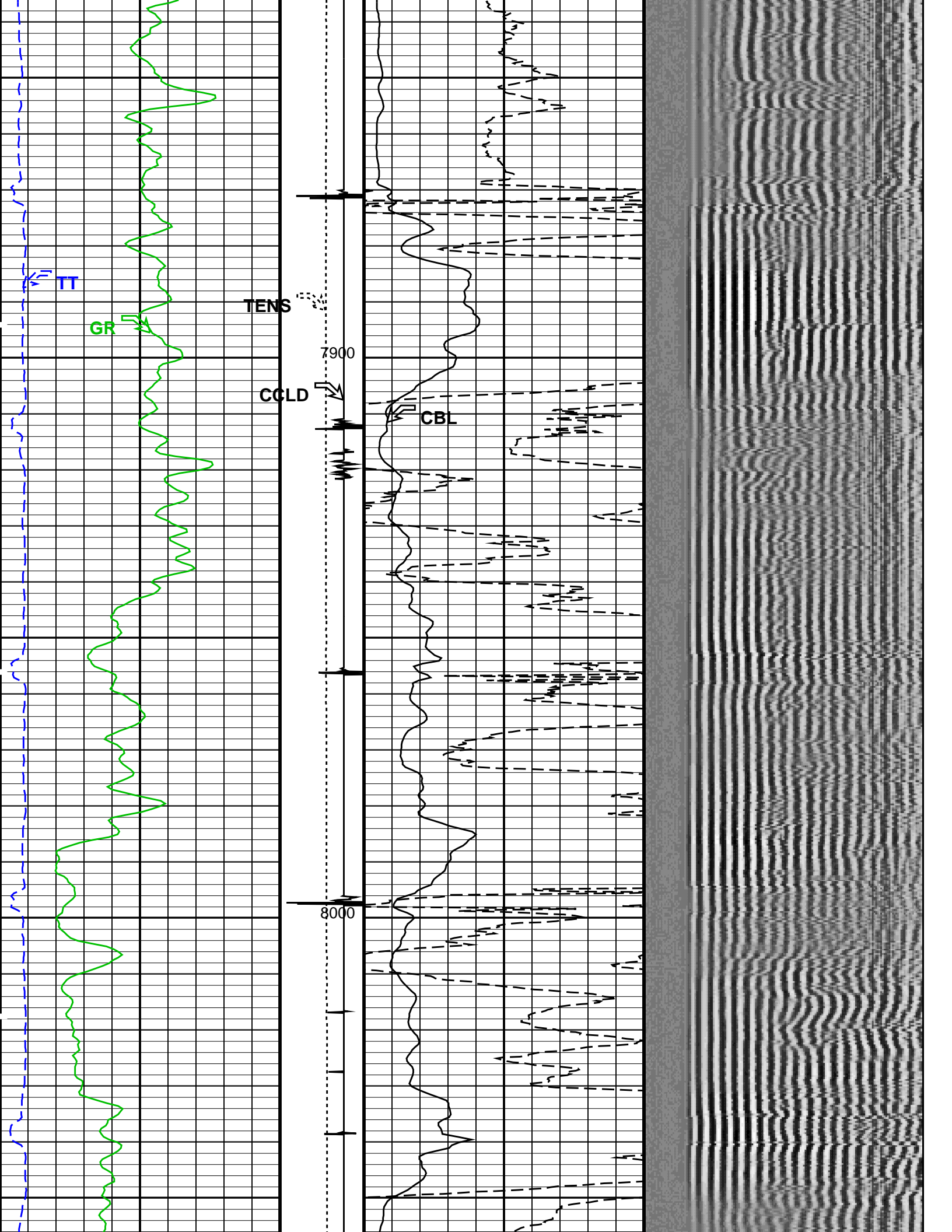

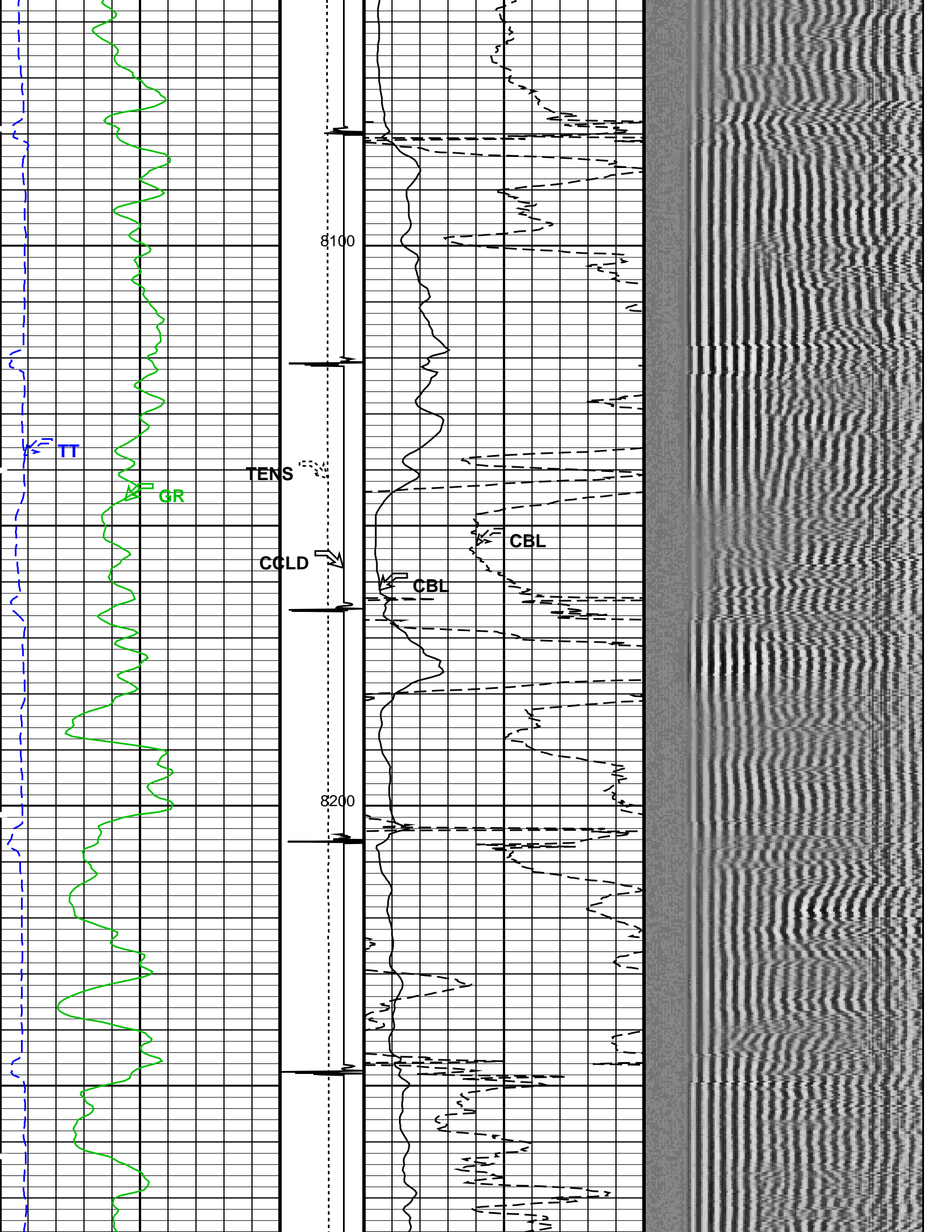

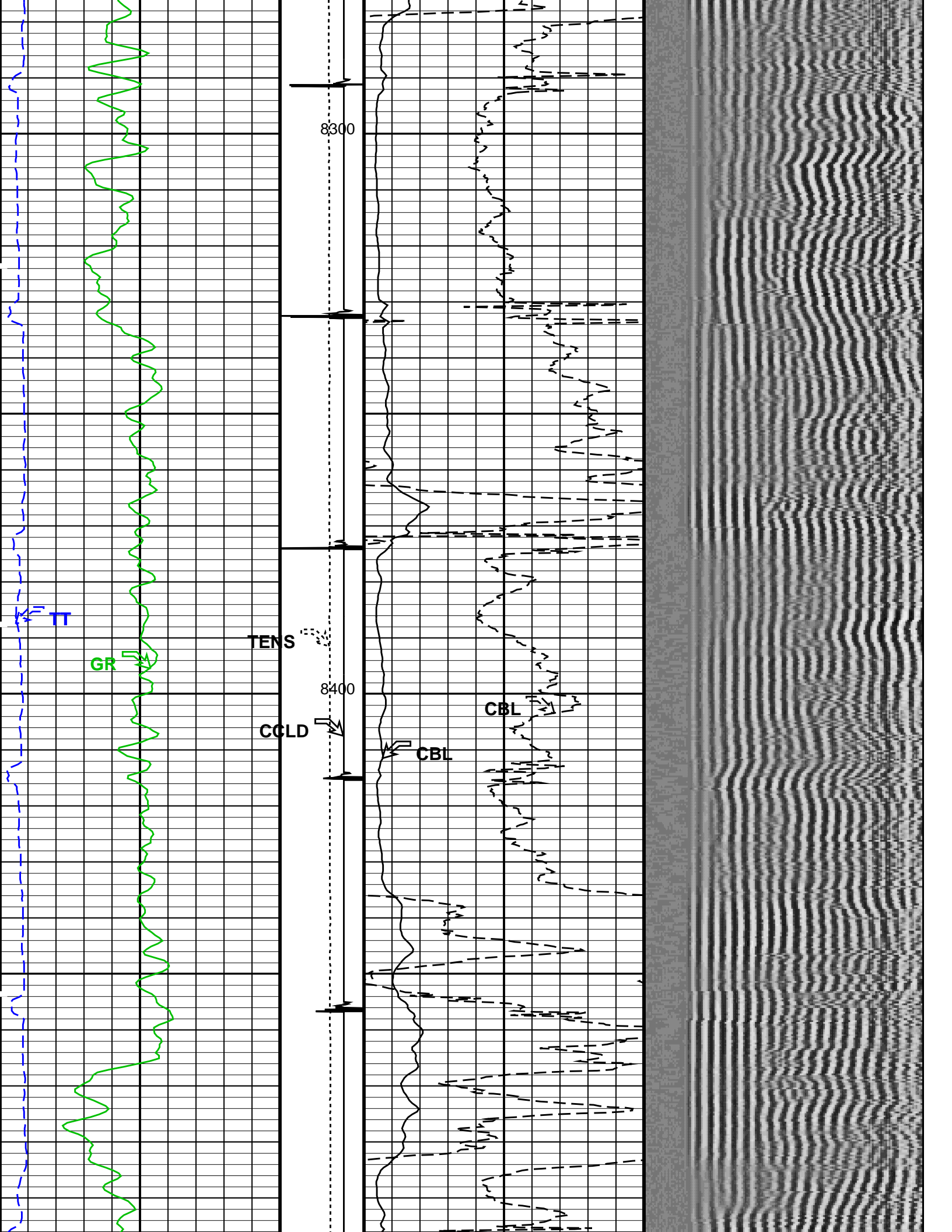

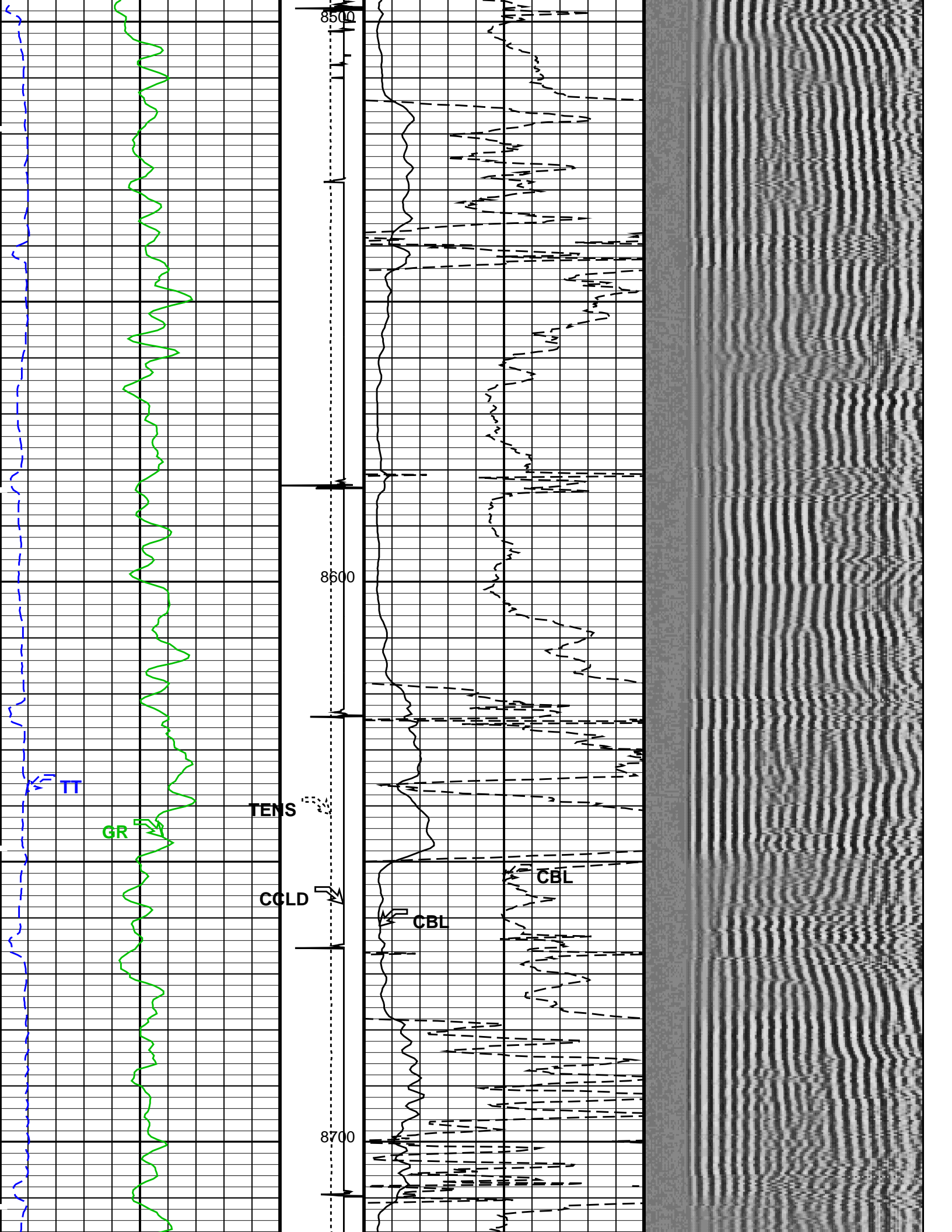

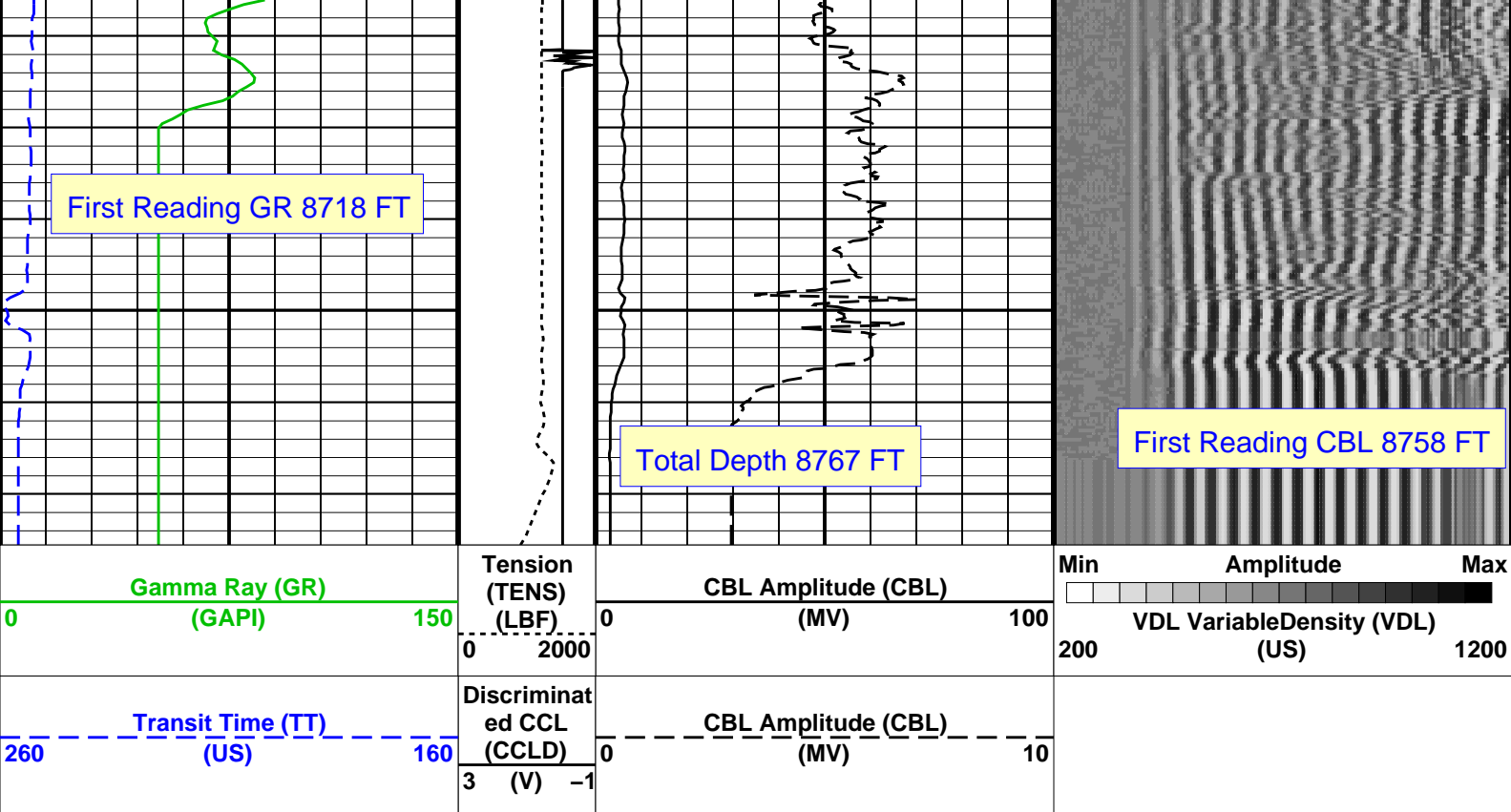

PIP SUMMARY

Time Mark Every 60 S

Format: CBL_VDL Vertical Scale: 5" per 100'

Graphics File Created: 28-Apr-2013 12:36

OP System Version: 19C0-187

SCMT-CB SRPC-5214-H2-2012-OP1 RST-C SRPC-5214-H2-2012-OP1
PSPT SRPC-5214-H2-2012-OP1

<<<SCMT Cement Evaluation Information Summary>>>

Sonde Serial Number	SCMS-CB 8303		
Current Casing Size	4.50000 IN		
Casing Weight	11.6000 LB/F		
Expected CBL Amplitude in Free Pipe Section	80 MV	Minimum Sonic Amplitude	0.579149 MV (100% Cement) 1.55185 MV (80% Cement)
		MAP Minimum Sonic Amplitude	4.32284 MV (100% Cement) 8.10244 MV (80% Cement)
Master Calibration (Normalization)		Before Calibration (Adjustment)	
Date of Master Calibration	7-SEP-2012		
CBL Correction Factor	0.0756720	CBL Adjustment Factor (CBAF)	0.900000
MAP 1 Correction Factor	0.136845	MAP Adjustment Factor (MPAF)	1.0
MAP 2 Correction Factor	0.165126		
MAP 3 Correction Factor	0.125717		
MAP 4 Correction Factor	0.196395		
MAP 5 Correction Factor	0.147692		
MAP 6 Correction Factor	0.128887		
MAP 7 Correction Factor	0.150775		
MAP 8 Correction Factor	0.144577		

Parameters

DLIS Name	Description	Value
-----------	-------------	-------

SCMT-CB: Slim Cement Mapping Tool, 1-11/16 OD

BILI	Bond Index Level for Zone Isolation	0.8	
CB3D	SCMT CBL 3 ft Peak Detection Mode	PEAK	
CB3G	SCMT CBL 3 ft Peak Detection T0_Delay and Noise Gate	224.559	US
CB3T	SCMT CBL 3 ft Fixed Threshold Level	20	MV
CB5D	SCMT CBL 5 ft Peak Detection Mode	PEAK	
CB5G	SCMT CBL 5 ft Peak Detection T0_Delay and Noise Gate	338.559	US
CB5T	SCMT CBL 5 ft Fixed Threshold Level	20	MV
CBLG	CBL Gate Width	45	US
CBRA	CBL LQC Reference Amplitude in Free Pipe	80	MV
CMCF	CBL Cement Type Compensation Factor	1	
CMTG	SCMT Slow Channel Multiplexer Mode	SCAN	
CMTM	SCMT Operating Mode	LOG	
CSCS	SCMT Slow Channel Index	VCC	
CTHI	Casing Thickness	0.255617	IN
DTF	Delta-T Fluid	189	US/F
FATT	Acoustic Attenuation due to Fluid	0	DB/F
FCF	CBL Fluid Compensation Factor	0.924277	
GOBO	Good Bond	1.55185	MV
MAPD	SCMT MAP Peak Detection Mode	PEAK	
MAPG	SCMT MAP Peak Detection T0_Delay and Noise Gate	167.559	US
MAPT	SCMT MAP Fixed Threshold Level	30	MV
MATT	Maximum Attenuation	16.5449	DB/F
MCCF	MAP Cement Type Compensation Factor	1	
MCI	Minimum Cemented Interval for Isolation	1.25	FT
MMSA	MAP Minimum Sonic Amplitude	4.32284	MV
MSA	Minimum Sonic Amplitude	0.579149	MV
PEDE	Peak Detection On/Off Switch in Playback	OFF	
VDLG	VDL Manual Gain	5	
ZCMT	Acoustic Impedance of Cement	6.8	MRAY
System and Miscellaneous			
CWEI	Casing Weight	11.60	LB/F
DFD	Drilling Fluid Density	8.40	LB/G
DO	Depth Offset for Playback	5.0	FT
PP	Playback Processing	RECOMPUTE	
TD	Total Depth	8767	FT

Input DLIS Files

DEFAULT	SCMT_RST_PSP_068LUP	FN:66	PRODUCER	28-Apr-2013 10:14	8770.5 FT	-38.0 FT
---------	---------------------	-------	----------	-------------------	-----------	----------

Output DLIS Files

DEFAULT	SCMT_RST_PSP_071PUP	FN:69	PRODUCER	28-Apr-2013 12:36
---------	---------------------	-------	----------	-------------------

REPEAT ANALYSIS CBL VDL

MAXIS Field Log

Company: ENCANA OIL & GAS (USA) INC

Well: SHIDELER 19-14D (O19EB)

Input DLIS Files

DEFAULT	SCMT_RST_PSP_065LUP	FN:63	PRODUCER	28-Apr-2013 09:54	5499.5 FT	5117.7 FT
DEFAULT	SCMT_RST_PSP_071PUP	FN:69	PRODUCER	28-Apr-2013 12:36	8775.5 FT	-85.0 FT

Output DLIS Files

DEFAULT	SCMT_RST_PSP_072PUP	FN:70	PRODUCER	28-Apr-2013 12:45	5500.5 FT	5067.0 FT
---------	---------------------	-------	----------	-------------------	-----------	-----------

OP System Version: 19C0-187

SCMT-CB	SRPC-5214-H2-2012-OP1	RST-C	SRPC-5214-H2-2012-OP1
PSPT	SRPC-5214-H2-2012-OP1		

PIP SUMMARY

Time Mark Every 60 S

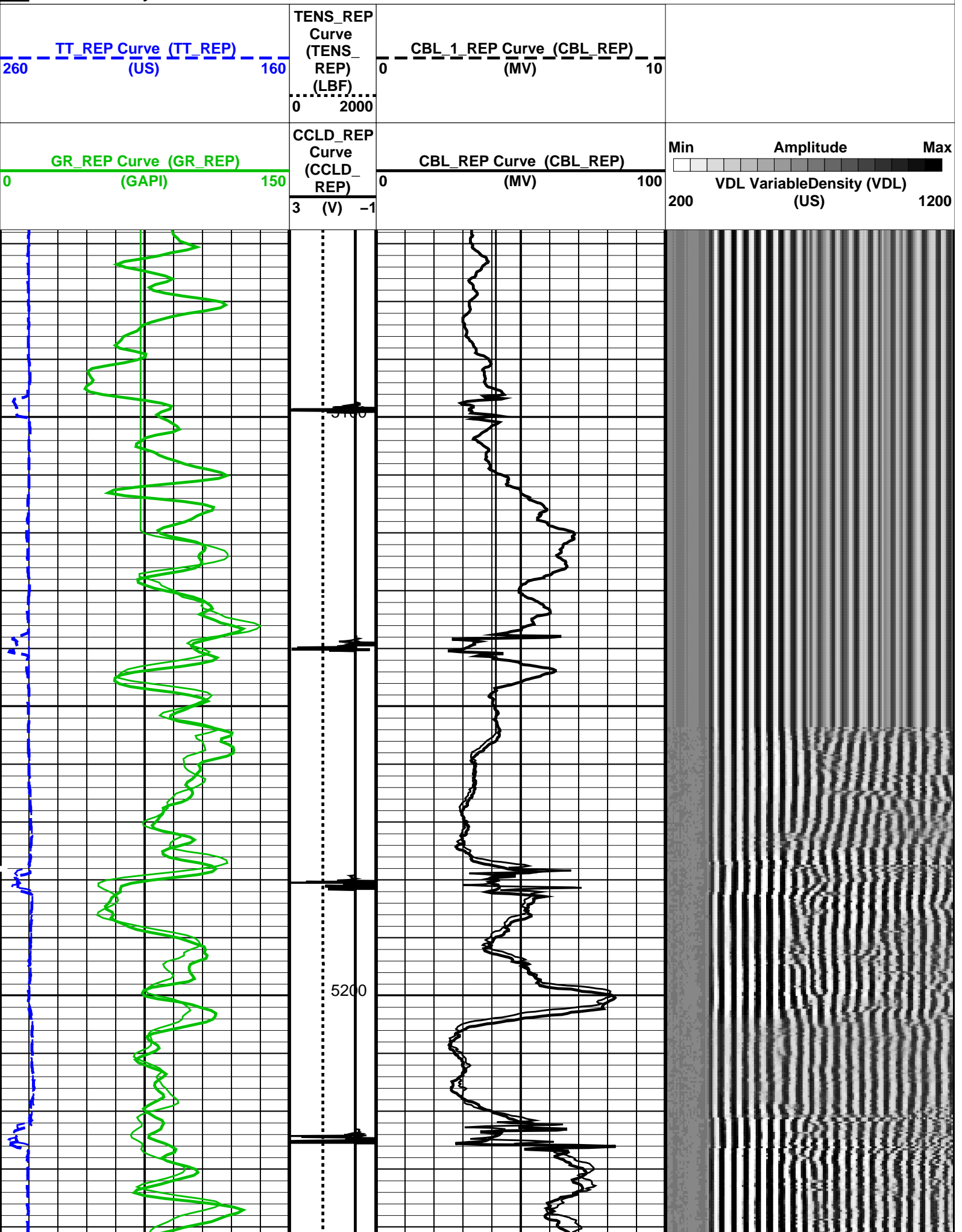

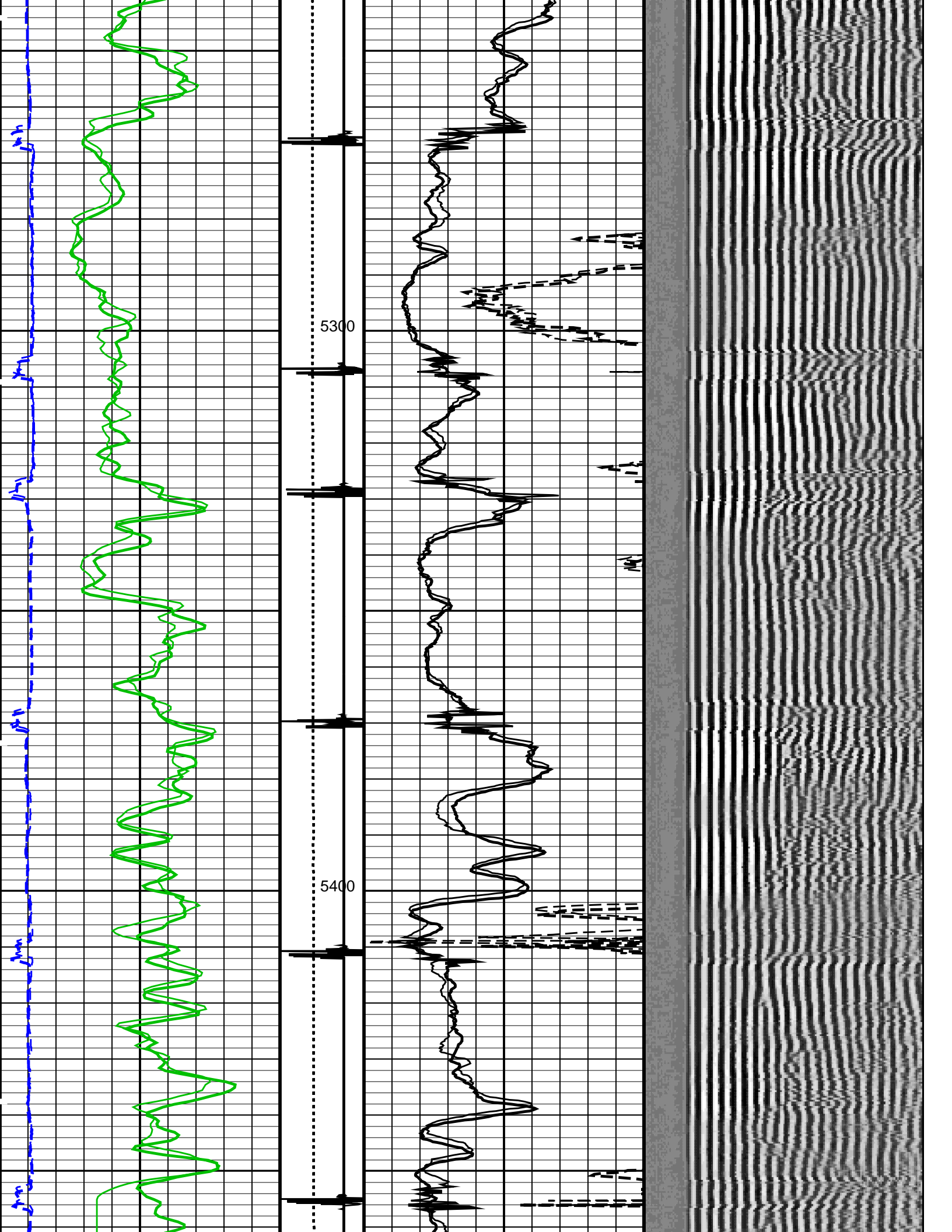

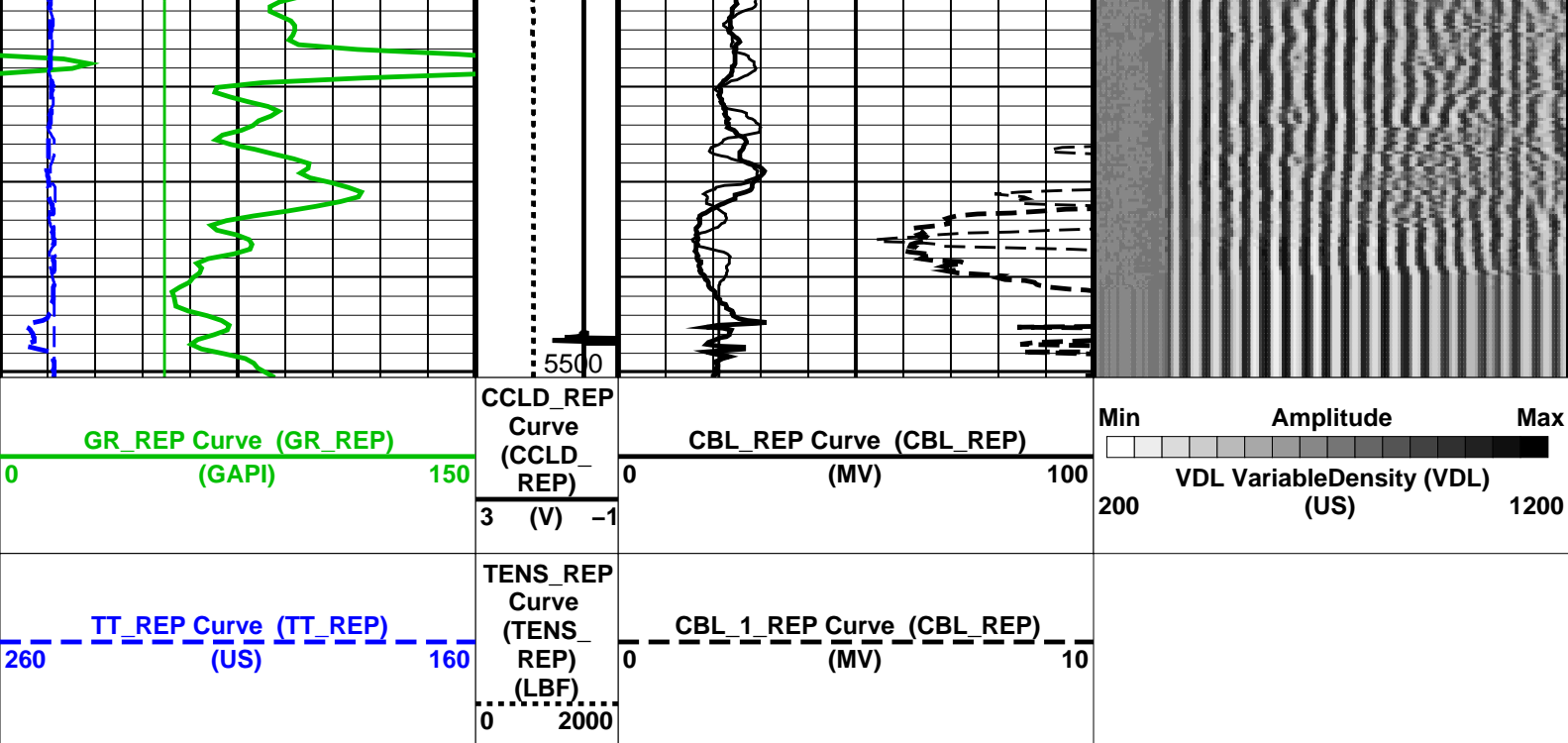

PIP SUMMARY

Time Mark Every 60 S

Format: CBL_VDL_REP Vertical Scale: 5" per 100'

Graphics File Created: 28-Apr-2013 12:45

OP System Version: 19C0-187

SCMT-CB SRPC-5214-H2-2012-OP1 RST-C SRPC-5214-H2-2012-OP1
PSPT SRPC-5214-H2-2012-OP1

<<<SCMT Cement Evaluation Information Summary>>>

Sonde Serial Number SCMS-CB 8303

Current Casing Size 4.50000 IN

Casing Weight 11.6000 LB/F

Expected CBL Amplitude 80 MV

in Free Pipe Section

Minimum Sonic Amplitude 0.579149 MV (100% Cement)

1.55185 MV (80% Cement)

MAP Minimum Sonic Amplitude 4.32284 MV (100% Cement)

8.10244 MV (80% Cement)

Master Calibration (Normalization)

Before Calibration (Adjustment)

Date of Master Calibration 7-SEP-2012

CBL Correction Factor 0.0756720

CBL Adjustment Factor (CBAF) 0.900000

MAP 1 Correction Factor 0.136845

MAP Adjustment Factor (MPAF) 1.0

MAP 2 Correction Factor 0.165126

MAP 3 Correction Factor 0.125717

MAP 4 Correction Factor 0.196395

MAP 5 Correction Factor 0.147692

MAP 6 Correction Factor 0.128887

MAP 7 Correction Factor 0.150775

MAP 8 Correction Factor 0.144577

Parameters

DLIS Name	Description	Value
SCMT-CB	Slim Cement Mapping Tool, 1-11/16 OD	
BILI	Bond Index Level for Zone Isolation	0.8
CB3D	SCMT CBL 3 ft Peak Detection Mode	PEAK

CB3G	SCMT CBL 3 ft Peak Detection T0_Delay and Noise Gate	224.559	US
CB3T	SCMT CBL 3 ft Fixed Threshold Level	20	MV
CB5D	SCMT CBL 5 ft Peak Detection Mode	PEAK	
CB5G	SCMT CBL 5 ft Peak Detection T0_Delay and Noise Gate	338.559	US
CB5T	SCMT CBL 5 ft Fixed Threshold Level	20	MV
CBLG	CBL Gate Width	45	US
CBRA	CBL LQC Reference Amplitude in Free Pipe	80	MV
CMCF	CBL Cement Type Compensation Factor	1	
CMT C	SCMT Slow Channel Multiplexer Mode	SCAN	
CMTM	SCMT Operating Mode	LOG	
CSCS	SCMT Slow Channel Index	VCC	
CTHI	Casing Thickness	0.255617	IN
DTF	Delta-T Fluid	189	US/F
FATT	Acoustic Attenuation due to Fluid	0	DB/F
FCF	CBL Fluid Compensation Factor	0.924277	
GOBO	Good Bond	1.55185	MV
MAPD	SCMT MAP Peak Detection Mode	PEAK	
MAPG	SCMT MAP Peak Detection T0_Delay and Noise Gate	167.559	US
MAPT	SCMT MAP Fixed Threshold Level	30	MV
MATT	Maximum Attenuation	16.5449	DB/F
MCCF	MAP Cement Type Compensation Factor	1	
MCI	Minimum Cemented Interval for Isolation	1.25	FT
MMSA	MAP Minimum Sonic Amplitude	4.32284	MV
MSA	Minimum Sonic Amplitude	0.579149	MV
PEDE	Peak Detection On/Off Switch in Playback	OFF	
VDLG	VDL Manual Gain	5	
ZCMT	Acoustic Impedance of Cement	6.8	MRAY
System and Miscellaneous			
CWEI	Casing Weight	11.60	LB/F
DFD	Drilling Fluid Density	8.40	LB/G
DO	Depth Offset for Playback	1.0	FT
DORL	Depth Offset for Repeat Analysis	0.0	FT
PP	Playback Processing	RECOMPUTE	
TD	Total Depth	8767	FT

Input DLIS Files

DEFAULT	SCMT_RST_PSP_065LUP	FN:63	PRODUCER	28-Apr-2013 09:54	5499.5 FT	5117.7 FT
DEFAULT	SCMT_RST_PSP_071PUP	FN:69	PRODUCER	28-Apr-2013 12:36	8775.5 FT	-85.0 FT

Output DLIS Files

DEFAULT	SCMT_RST_PSP_072PUP	FN:70	PRODUCER	28-Apr-2013 12:45
---------	---------------------	-------	----------	-------------------

Schlumberger

TEMPERATURE PLOT

MAXIS Field Log

Index: 8775.5 – -85.0 FT

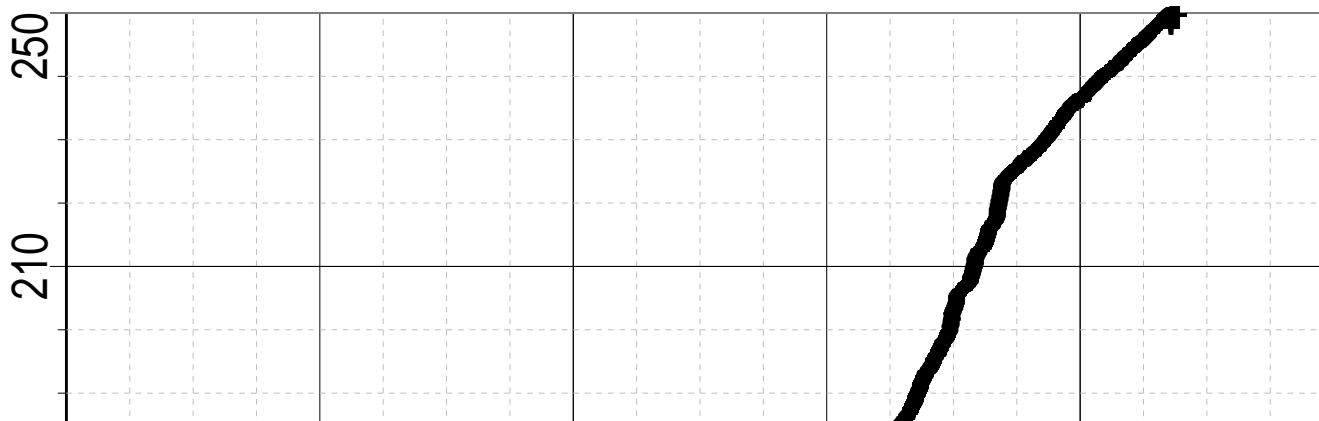

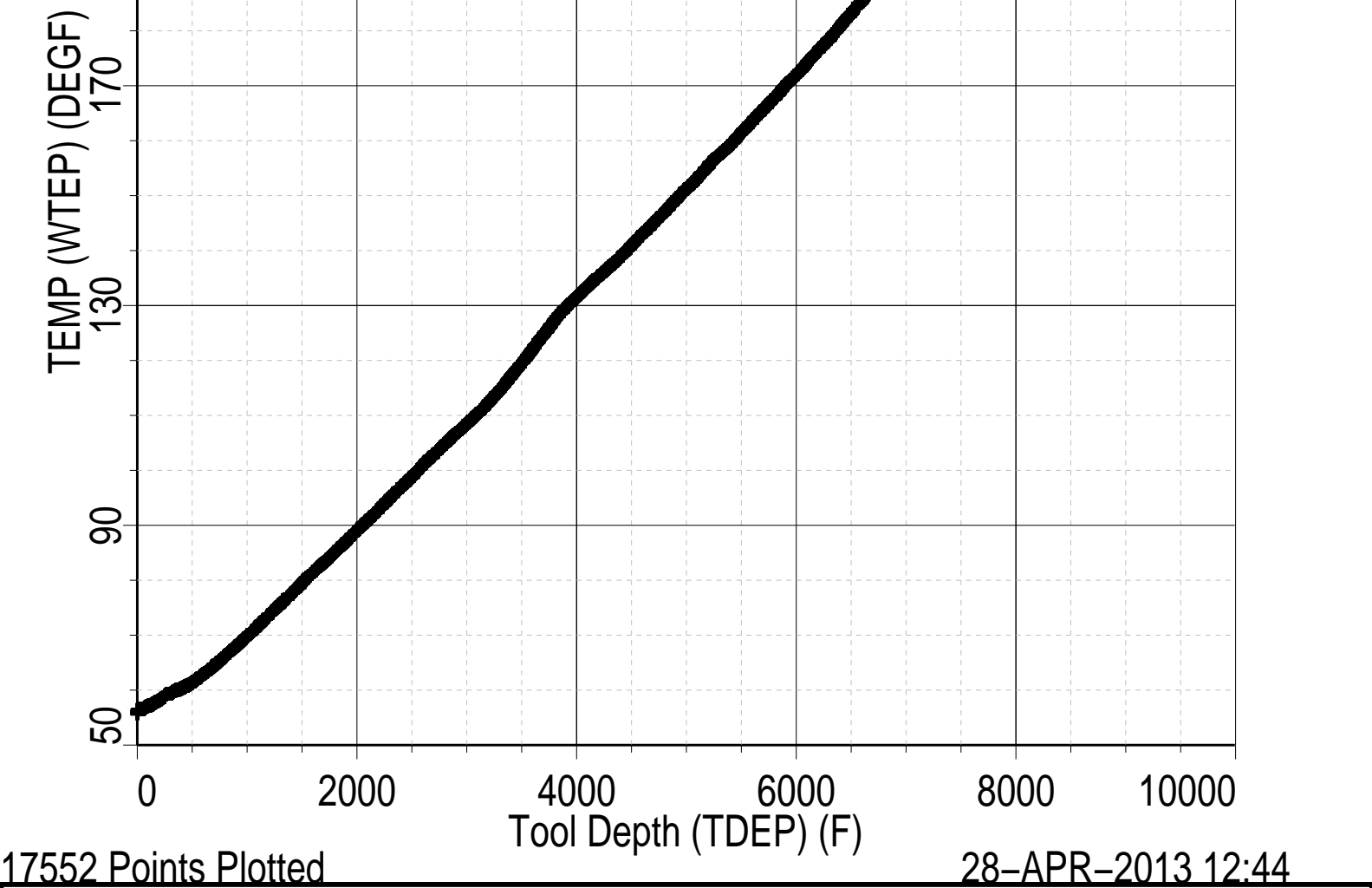

Schlumberger

PBMS COEFFICIENTS

MAXIS Field Log

Client: ENCANA OIL & GAS (USA) INC
Field: MAMM CREEK
Well: SHIDELER 19-14D (O19EB)
Run date: 28-Apr-2013

Tool: PSP
Sub Type: PBMS
Sensor: GR

PBMS Gamma Ray
Sonde Serial NB
Sensor Serial NB
Calib Date ddmmyy
Matrix Size
Coeff CRC

RESISTORS FOR GR SENSOR N.33223, TOOL PBMS-BA0928. SENSOR S/N:
33223
090800
12
CFE2

GR HV Rt

Rt**0

Rt**1

Rt**0

+182000000000e+04

+332000000000e+04

--	--

Client:	ENCANA OIL & GAS (USA) INC	Tool:	PSP
Field:	MAMM CREEK	Sub Type:	PBMS
Well:	SHIDELER 19-14D (O19EB)	Sensor:	WellTemp RTD
Run date:	28-Apr-2013		

PBMS RTD Well Thermometer

Sonde Serial NB	COEFFICIENTS FOR RTD THERMOMETER PBMS-B.928 S/N:
Sensor Serial NB	928
Calib Date ddmmyy	280612
Matrix Size	16
Coeff CRC	A24E

WTemp Coeff

	Tt**0	Tt**1	Tt**2
Tt**0	-.391987973189E+03	+.191346892512E+03	-.440920753451E+02
	Tt**3	Tt**4	Tt**5
Tt**0	+.957191300908E+01	-.711421725686E+00	0.0

Client:	ENCANA OIL & GAS (USA) INC	Tool:	PSP
Field:	MAMM CREEK	Sub Type:	PBMS
Well:	SHIDELER 19-14D (O19EB)	Sensor:	CQG
Run date:	28-Apr-2013		

PBMS Quartz Gauge type F

Sonde Serial NB

Sensor Serial NB

Calib Date ddmmyy

Matrix Size

Coeff CRC

Pres Coeff

COEFFICIENTS FOR CQG PBMS–B.928 S/N:

928

280612

66

9DC3

	Fb**0	Fb**1	Fb**2
Fc**0	+714463802232E+04	+183434658655E-01	–156620073569E-06
Fc**1	–100638308957E+01	–119899563644E-04	–912155899025E-10
Fc**2	+936268101283E-06	+423898071451E-10	+958076371919E-15
Fc**3	+185123362373E-11	+203107925433E-15	0.0
Fc**4	0.0	0.0	0.0
Fc**5	0.0	0.0	0.0

	Fb**3	Fb**4	Fb**5
Fc**0	–746577997611E-10	–588773826860E-15	–622250441458E-19
Fc**1	–120636521092E-15	+400325894750E-19	0.0
Fc**2	0.0	0.0	0.0
Fc**3	0.0	0.0	0.0
Fc**4	0.0	0.0	0.0
Fc**5	0.0	0.0	0.0

PBMS Quartz Gauge type F

Sonde Serial NB

Sensor Serial NB

Calib Date ddmmyy

Matrix Size

Coeff CRC

:

928

280612

66

283B

Temp Coeff

	Fc**0	Fc**1	Fc**2
Fb**0	+117016867873E+03	–284359629614E-03	+604391180345E-08
Fb**1	–598309140812E-02	+182731130848E-07	+160166486172E-12
Fb**2	–307621454576E-07	+300601550309E-12	+311233548560E-17
Fb**3	–419658736767E-12	+117473708647E-16	0.0
Fb**4	0.0	0.0	0.0
Fb**5	0.0	0.0	0.0

	Fc**3	Fc**4	Fc**5
Fb**0	+114322792679E-12	+153807711176E-17	–736714260866E-21

Fb**1	-.528037875456E-18	-.220337637519E-21	0.0
Fb**2	0.0	0.0	0.0
Fb**3	0.0	0.0	0.0
Fb**4	0.0	0.0	0.0
Fb**5	0.0	0.0	0.0

PBMS Quartz Gauge type F

Sonde Serial NB :
 Sensor Serial NB 928
 Calib Date ddmmyy 280612
 Matrix Size 16
 Coeff CRC 093F

Clock Freq Coeff

	(Fb'-Fc')**0	(Fb'-Fc')**1	(Fb'-Fc')**2
(Fb'-Fc')**0	+.310874009898E+05	+.288920923041E-02	+.697940727038E-06
	(Fb'-Fc')**3	(Fb'-Fc')**4	(Fb'-Fc')**5
(Fb'-Fc')**0	-.657432344763E-10	-.412920638782E-15	+.213369826099E-20

PBMS Quartz Gauge type F

Sonde Serial NB :
 Sensor Serial NB 928
 Calib Date ddmmyy 280612
 Matrix Size 16
 Coeff CRC 8419

Clock Temp Coeff

	(Fb'-Fc')**0	(Fb'-Fc')**1	(Fb'-Fc')**2
(Fb'-Fc')**0	+.115369519827E+03	-.565338877075E-02	-.333717531829E-07
	(Fb'-Fc')**3	(Fb'-Fc')**4	(Fb'-Fc')**5
(Fb'-Fc')**0	-.124387135327E-12	+.713102327208E-16	-.316084316842E-20

Schlumberger

MASTER CALIBRATION









Slim Cement Mapping Tool, 1–11/16 OD / Equipment Identification

Primary Equipment:

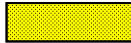
Slim Cement Mapping Xmitter Electronics	SCMX – CA	
Slim Cement Mapping Sonde	SCMS – CB	8303
Slim Cement Mapping Cartridge	SCMC – CA	8120

Auxiliary Equipment:

Slim Electronics Cartridge Housing	SECH – CA
------------------------------------	-----------

Slim Cement Mapping Tool, 1–11/16 OD Master Calibration									
SCMT CBL and MAP Amplitude Normalization in SFT–155/–255									
Phase	MAP 1 Amplitude Plus MV			Value	Phase	MAP 2 Amplitude Plus MV			Value
Master				876.9	Master				726.7
	500.0 (Minimum)	1075 (Nominal)	1650 (Maximum)			500.0 (Minimum)	1075 (Nominal)	1650 (Maximum)	
Phase	MAP 3 Amplitude Plus MV			Value	Phase	MAP 4 Amplitude Plus MV			Value
Master				954.5	Master				611.0
	500.0 (Minimum)	1075 (Nominal)	1650 (Maximum)			500.0 (Minimum)	1075 (Nominal)	1650 (Maximum)	
Phase	MAP 5 Amplitude Plus MV			Value	Phase	MAP 6 Amplitude Plus MV			Value
Master				812.5	Master				931.0
	500.0 (Minimum)	1075 (Nominal)	1650 (Maximum)			500.0 (Minimum)	1075 (Nominal)	1650 (Maximum)	
Phase	MAP 7 Amplitude Plus MV			Value	Phase	MAP 8 Amplitude Plus MV			Value
Master				795.9	Master				830.0
	500.0 (Minimum)	1075 (Nominal)	1650 (Maximum)			500.0 (Minimum)	1075 (Nominal)	1650 (Maximum)	
Phase	CBL Amplitude Plus MV			Value					
Master				1269					
	1000 (Minimum)	1350 (Nominal)	1700 (Maximum)						
Master: 7–Sep–2012 16:30									

Company: **ENCANA OIL & GAS (USA) INC**

Schlumberger

Well: **SHIDELER 19–14D (O19EB)**

Field: **MAMM CREEK**

County: **GARFIELD**

State: **COLORADO**

SLIM CEMENT MAPPING LOG

CBL–VDL

GR–CCL