



Sensor Information					
Downhole Processor Information					
Tool Type	PCM	PCM	PCM	HCIM	
Software Version	5.76	5.76	5.76	88.47	
Sub Serial Number	11341350	11341350	11341350	11512741	
Insert Serial Number	11620299	11620299	11400833	10951820	
Date and Time Initialized	23-Dec-12 15:48	01-Jan-70 00:00	30-Dec-12 04:36	02-Jan-13 02:06	
Date and Time Read	30-Dec-12 17:37	30-Dec-12 17:43	31-Dec-12 21:38	05-Jan-13 05:16	
ECMB SW Version	N/A	N/A	N/A	N/A	
Directional Sensor Information					
Tool Type	PCDC	PCDC	PCDC	PCDC	
Distance From Bit (ft)	47.35	47.35	47.55	42.10	
Software Version	6.21	6.21	6.21	6.21	
Sub Serial Number	11341350	11341350	11341350	10743045	
Sonde Serial Number	11638601	11638601	11145688	11145688	
Sensor ID Number	N/A	N/A	N/A	N/A	
Toolface Offset (deg)	173.83	179.20	293.77	254.58	
Gamma Ray Sensor Information					
Tool Type	PCG	PCG	PCG	DGR	
Distance From Bit (ft)	52.30	52.30	52.50	63.64	
Recorded Sample Period (sec)	10	10	10	8	
Software Version	8.15	8.15	8.15	N/A	
Sub Serial Number	11341350	11341350	11341350	11512741	
Insert/Sonde Serial Number	11292593	11292593	11681051	10449262	
Resistivity Sensor Information					
Tool Type				Slim P4	
Distance From Bit (ft)				56.68	
Recorded Sample Period (sec)				6	
Software Version				5.55	
Sub Serial Number				11233610	
Receiver Insert Serial Number				109250	
Transmitter Insert Serial Number				247851	
Receiver Orientation				Down	
Pulser Controller Sensor Information					
Tool Type	PCM	PCM	PCM	PCM	
Software Version	5.76	5.76	5.76	8.04	
PIC Software Version	1.40	1.40	1.40	N/A	
Sub/HOC Serial Number	11341350	11341350	11341350	10507567	
Insert/Probe/Module SN	11620299	11620299	11400833	11400833	
Battery Serial Number	N/A	N/A	N/A	N/A	
Valve Insert SN	N/A	N/A	N/A	N/A	
DC Insert Serial Number	N/A	N/A	N/A	N/A	
Choke Size (32nd)	N/A	N/A	N/A	N/A	
Driver Current (amps)	N/A	N/A	N/A	N/A	
Driver SMI Current (amps)	N/A	N/A	N/A	N/A	
Boot Strap Version	4,130.00	4,130.00	4,130.00	N/A	
DDSr-DGR Sensor Information					
Tool Type				DDSr-DGR	
Distance From Bit (ft)				66.58	
Recorded Sample Period (sec)				12	
Software Version				10.72	

Sub Serial Number				11512741	
Insert Serial Number				11032885	
Sensor ID Number				5608	

REMARKS
<div>1. All depths are referenced to the Driller's pipe tally and are measured from the Drill Floor, unless otherwise specified.</div> <div>2. No depth corrections have been made for pipe stretch or compression.</div> <div>3. All data presented is recorded data unless otherwise specified</div> <div>4. The following smoothing parameters have been applied to the data:<div><div>Slim-Phase 4 (Electromagnetic Wave Resistivity):<div>Interval Resolution: 0.5ftInterval Distance: 0.6ftGap Fill: 3.0ft</div></div><div>DGR (Corrected Gamma Ray):<div>Interval Resolution: 0.5 ftInterval Distance: 0.6 ftGap Fill: 3.0 ft</div></div><div>ROPA (Average Rate of Penetration):<div>Interval Resolution: 0.5 ftInterval Distance: 1.2 ftGap Fill : 3.0 ft</div></div></div></div> <div>5. INSITE version 7.4.1</div>

WARRANTY
HALLIBURTON WILL USE ITS BEST EFFORTS TO FURNISH CUSTOMERS WITH ACCURATE INFORMATION AND INTERPRETATIONS THAT ARE PART OF, AND INCIDENT TO, THE SERVICES PROVIDED. HOWEVER, HALLIBURTON CANNOT AND DOES NOT WARRANT THE ACCURACY OR CORRECTNESS OF SUCH INFORMATION AND INTERPRETATIONS. UNDER NO CIRCUMSTANCES SHOULD ANY SUCH INFORMATION OR INTERPRETATION BE RELIED UPON AS THE SOLE BASIS FOR ANY DRILLING, COMPLETION, PRODUCTION, OR FINANCIAL DECISION OR ANY PROCEDURE INVOLVING ANY RISK TO THE SAFETY OF ANY DRILLING VENTURE, DRILLING RIG OR ITS CREW OR ANY OTHER THIRD PARTY. THE CUSTOMER HAS FULL RESPONSIBILITY FOR ALL DRILLING, COMPLETION AND PRODUCTION OPERATION. HALLIBURTON MAKES NO REPRESENTATIONS OR WARRANTIES, EITHER EXPRESSED OR IMPLIED, INCLUDING, BUT NOT LIMITED TO, THE IMPLIED WARRANTIES OF MERCHANTABILITY OR FITNESS FOR A PARTICULAR PURPOSE, WITH RESPECT TO THE SERVICES RENDERED. IN NO EVENT WILL HALLIBURTON BE LIABLE FOR FAILURE TO OBTAIN ANY PARTICULAR RESULTS OR FOR ANY DAMAGES, INCLUDING, BUT NOT LIMITED TO, INDIRECT, SPECIAL OR CONSEQUENTIAL DAMAGES, RESULTING FROM THE USE OF ANY INFORMATION OR INTERPRETATION PROVIDED BY HALLIBURTON.

HALLIBURTON

Sperry Drilling Services

MD Detail Log 1:240

Gamma Ray Combined DGR	Deep (39in) Phase Resistivity R39P 0.2 ohm-metre 2K	EWR Formation Exposure Time EWXT
	Medium (27in) Phase Resistivity R27P 0.2 ohm-metre 2K	
	Shallow (15in) Phase Resistivity R15P	

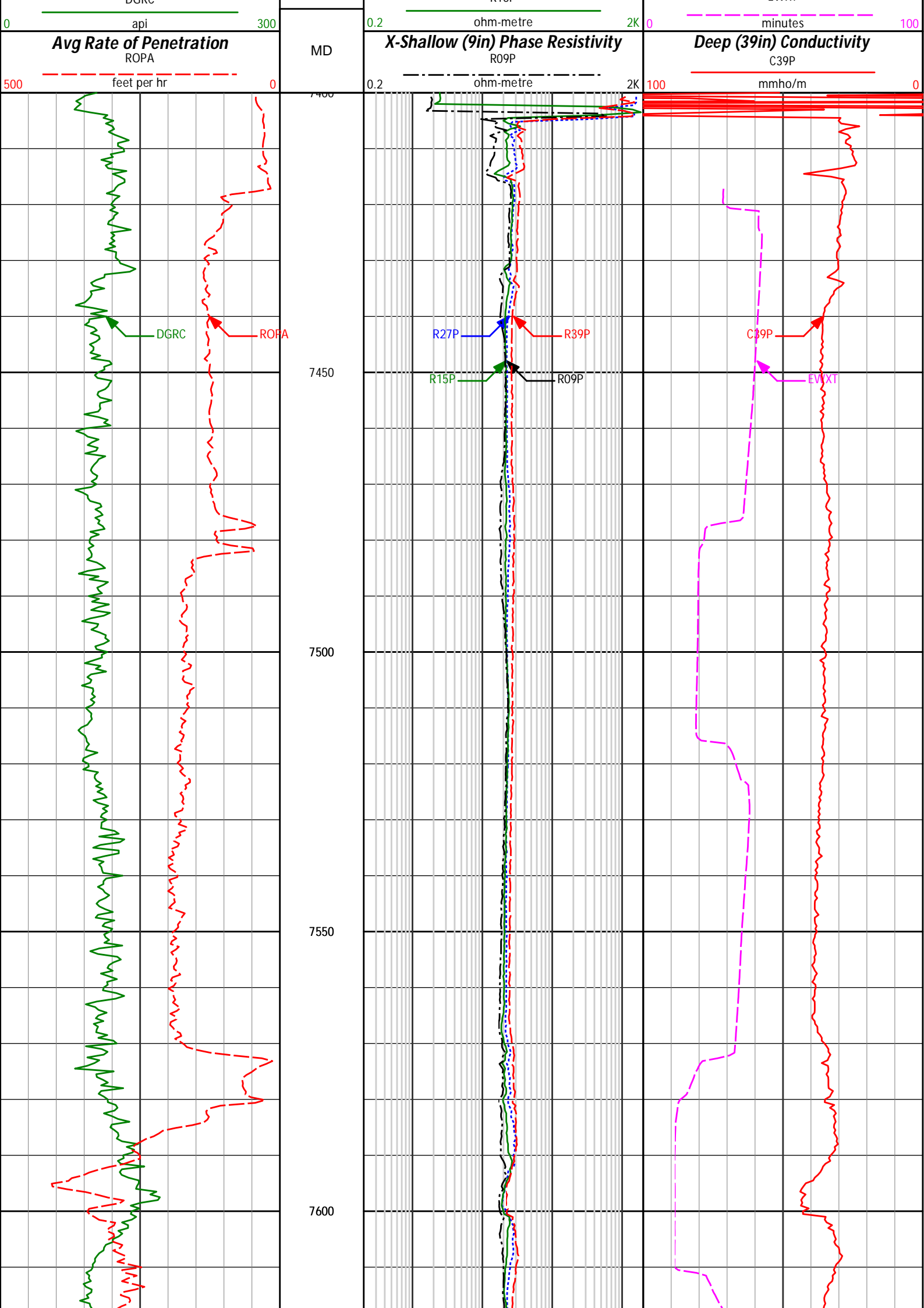

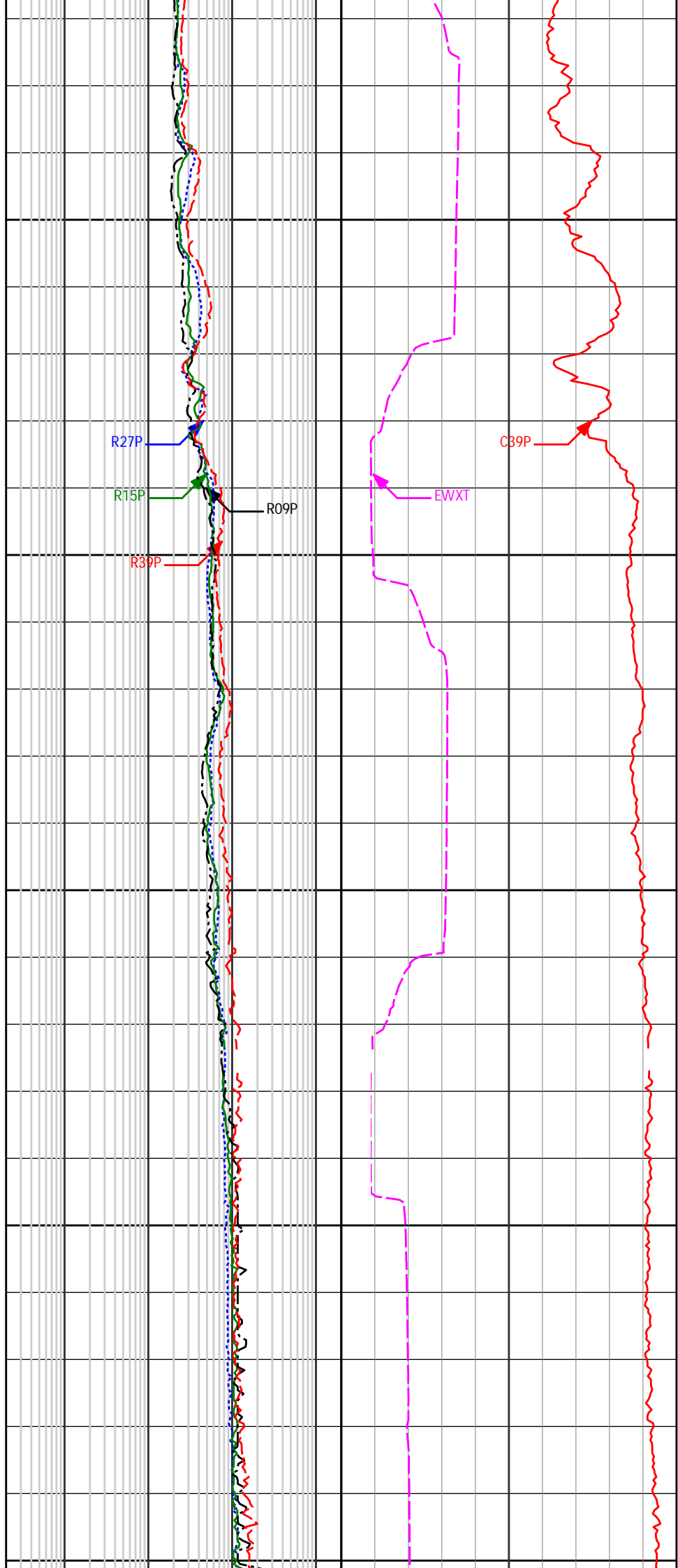
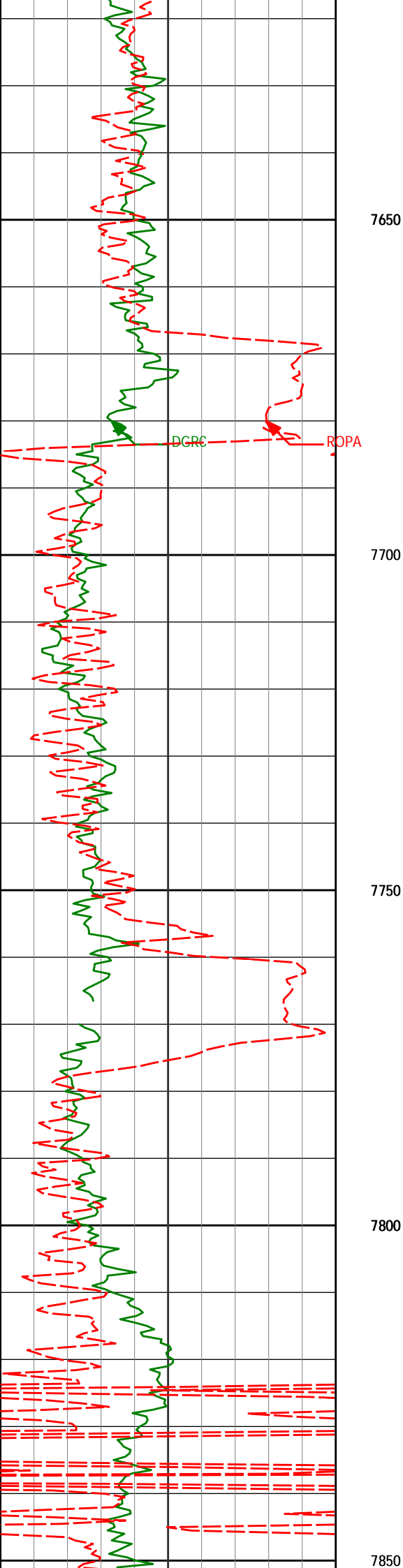

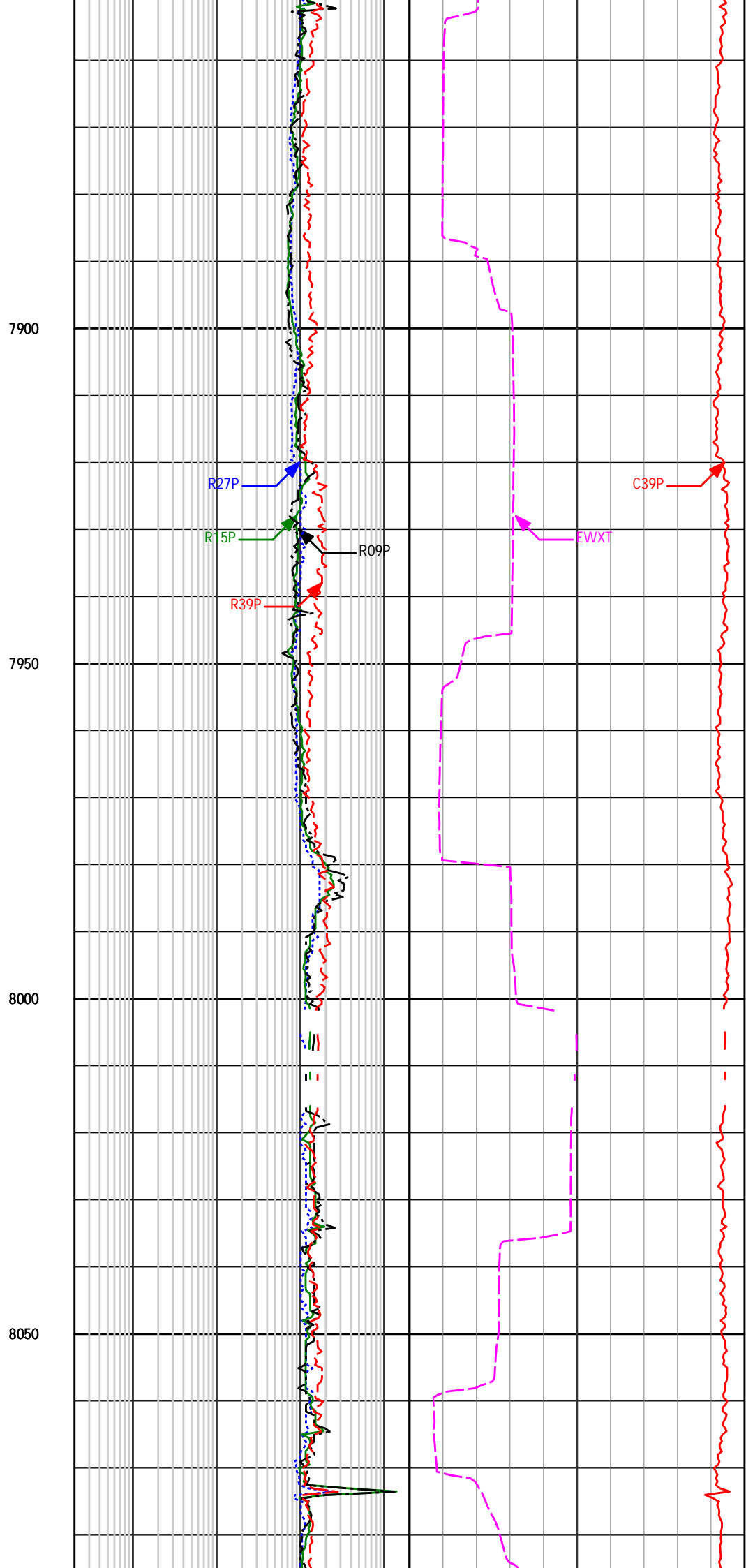
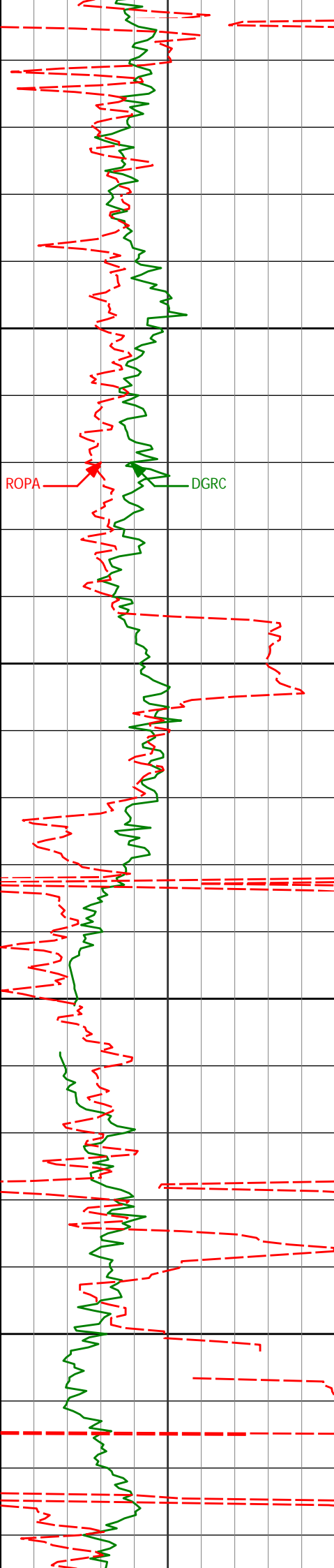

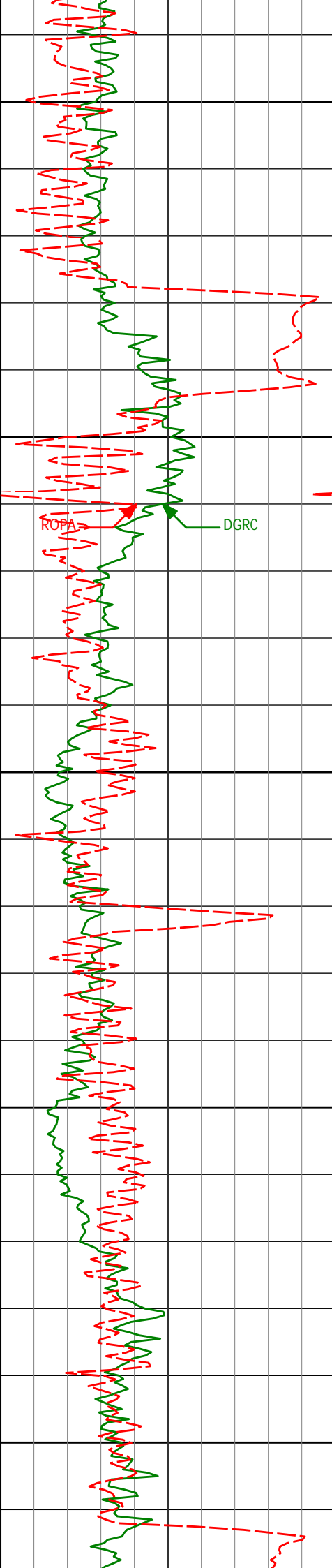

8100

8150

8200

8250

8300

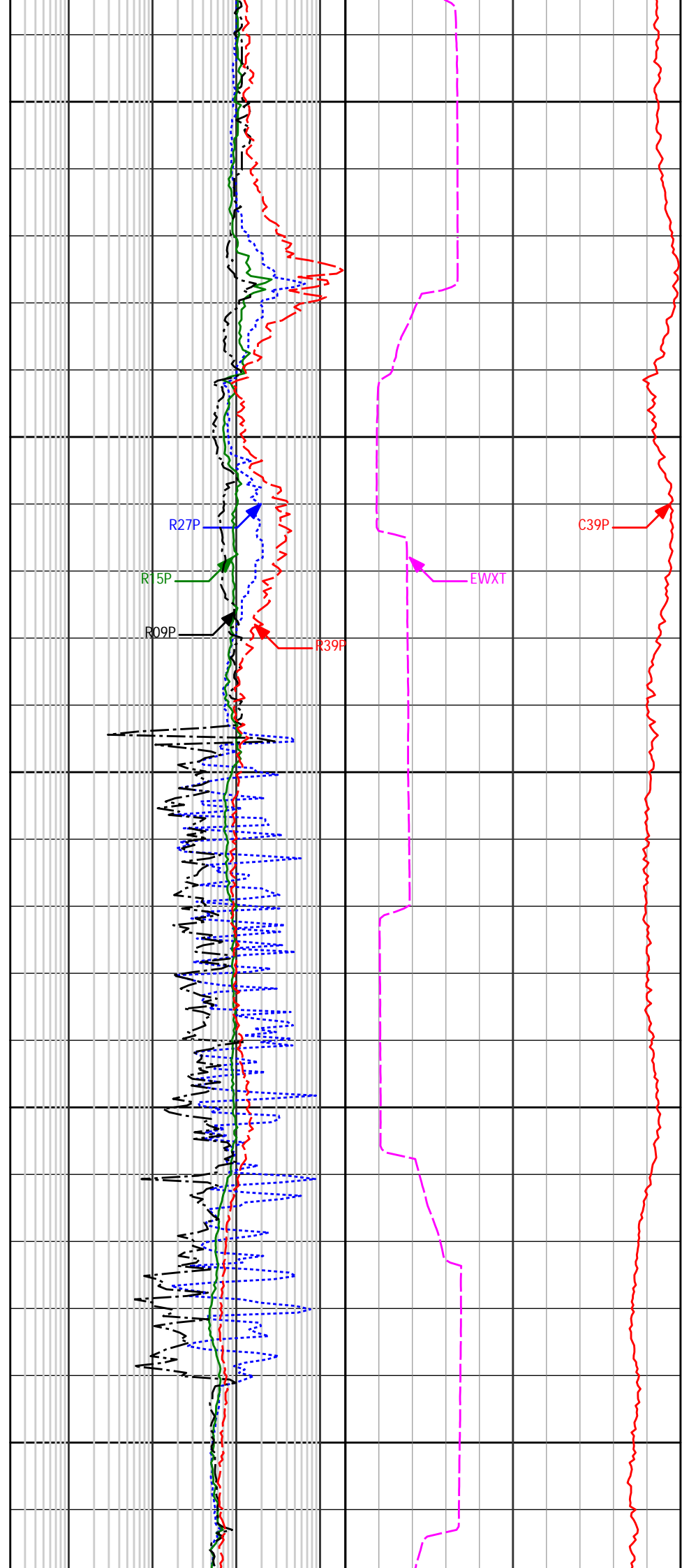

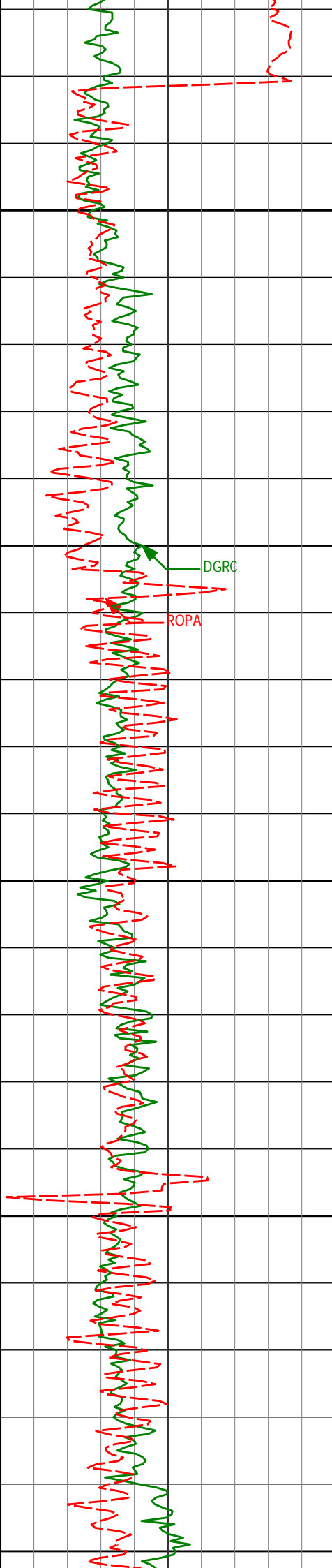

8350

8400

8450

8500

8550

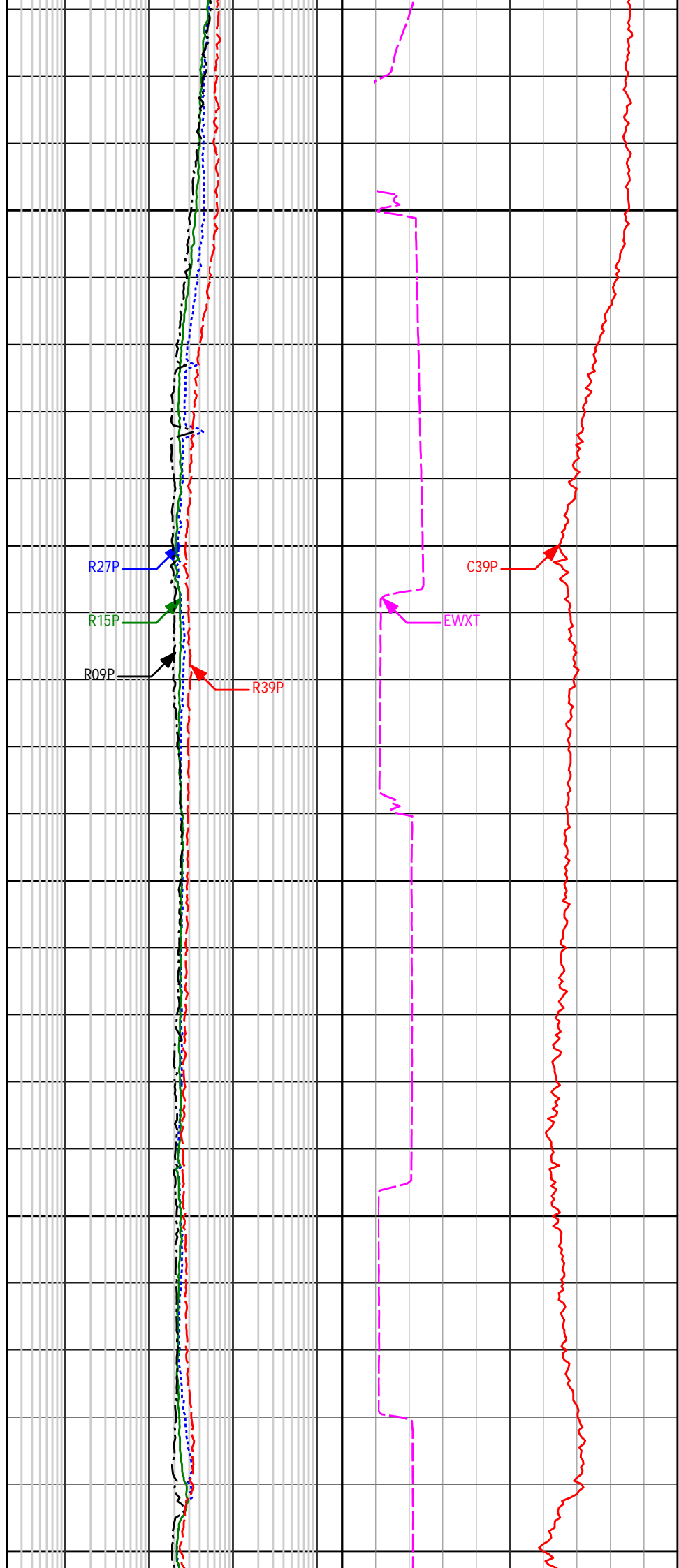



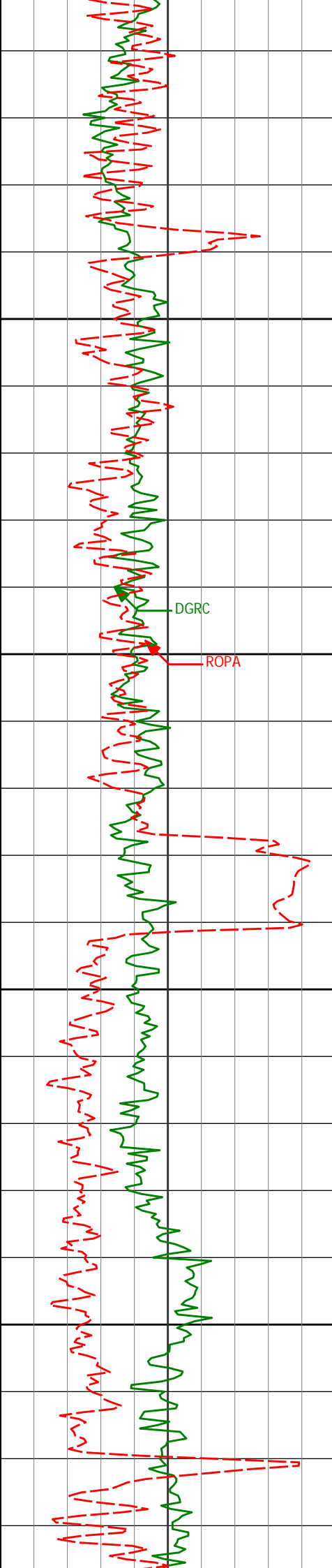

8600

8650

8700

8750

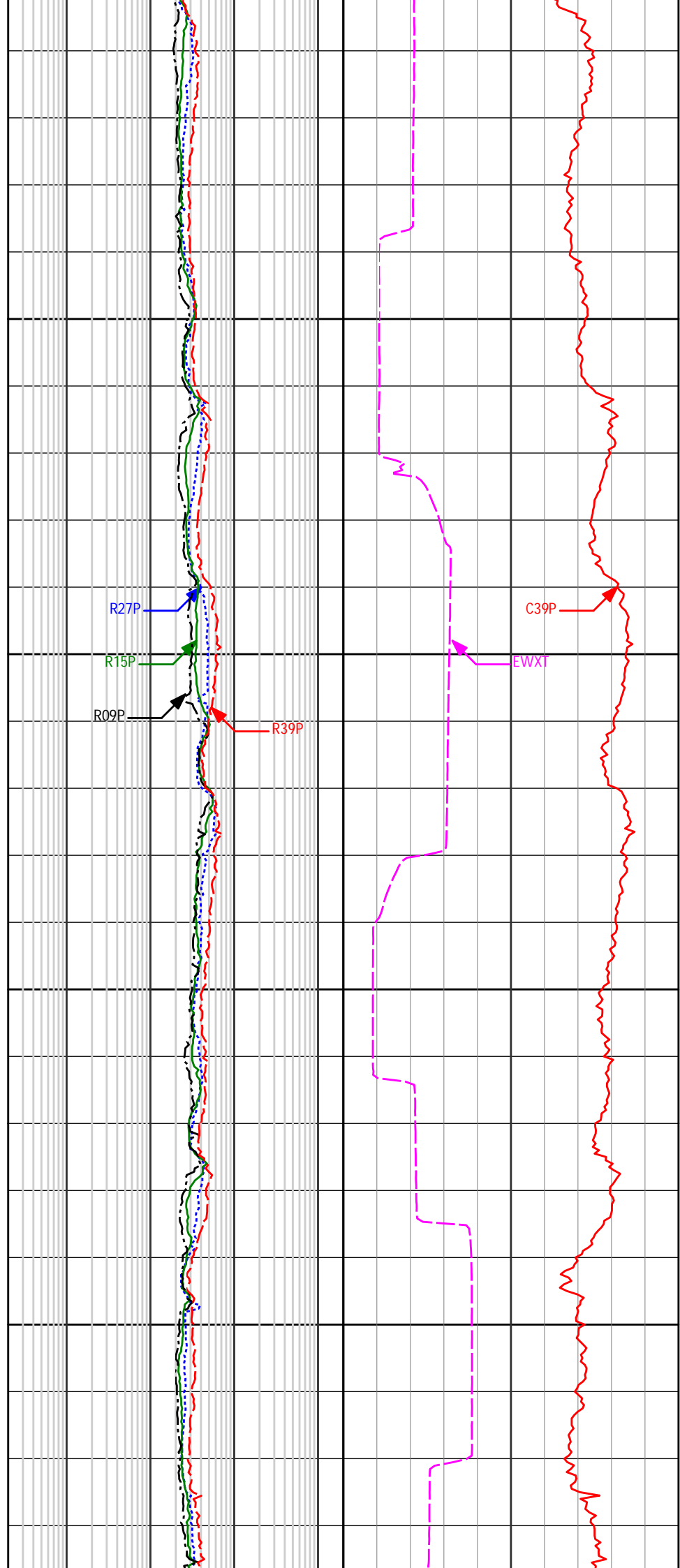

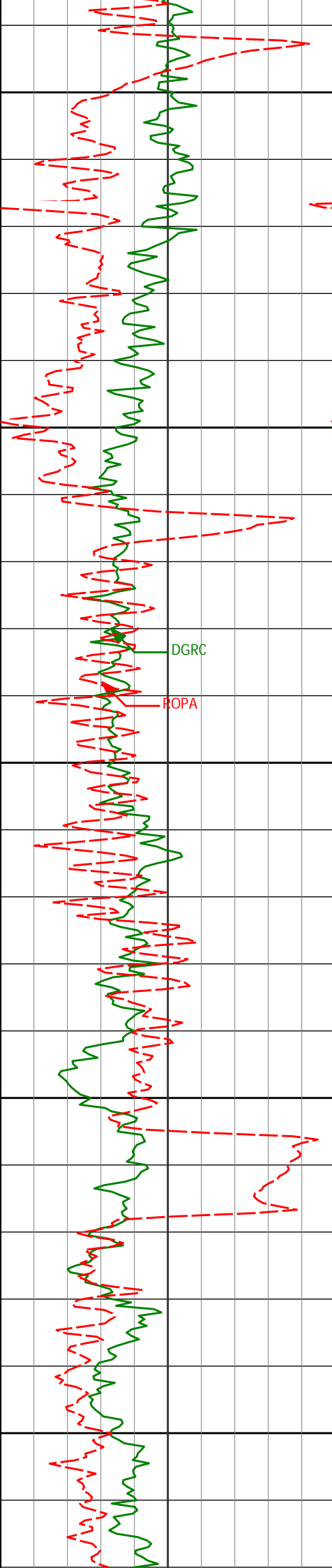

8800

8850

8900

8950

9000

DGRC

ROPA

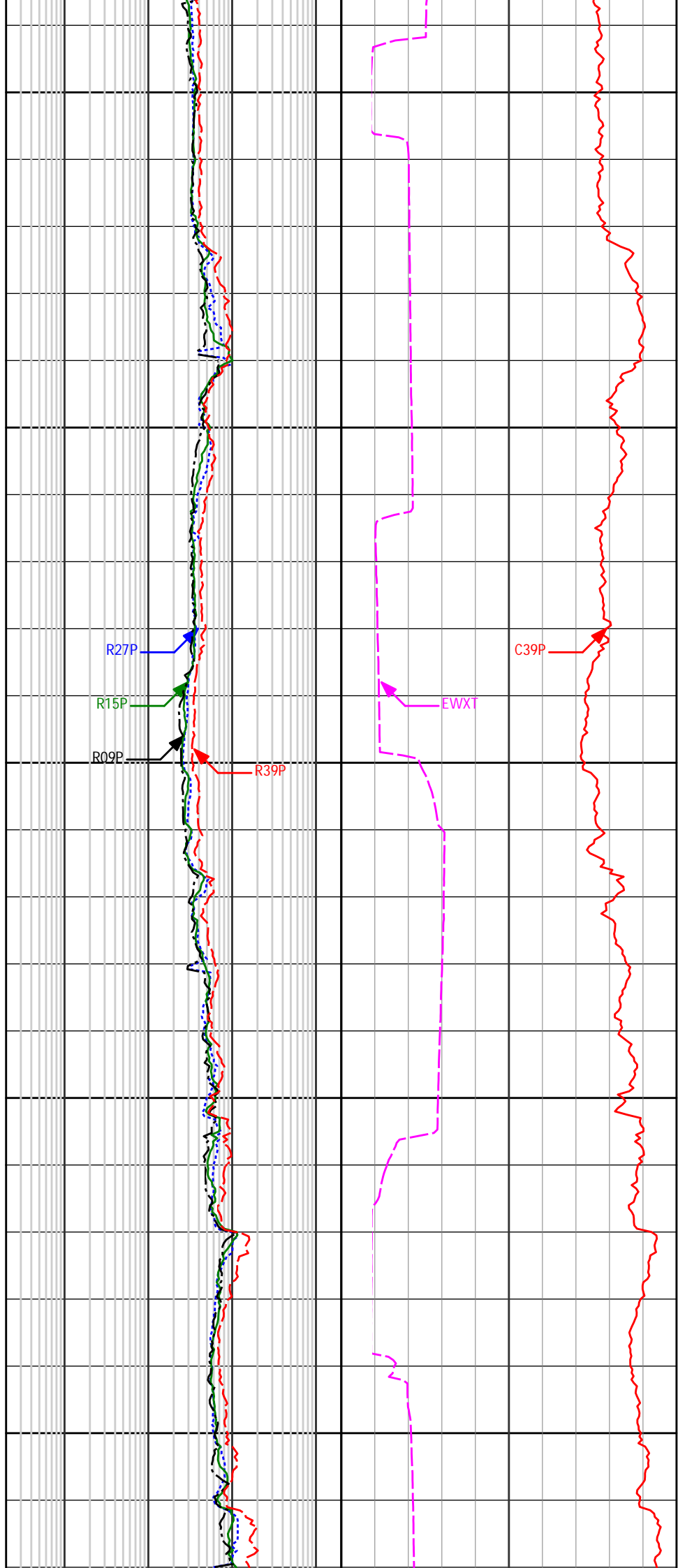

R27P

R15P

R09P

R39P

C39P

EWXT

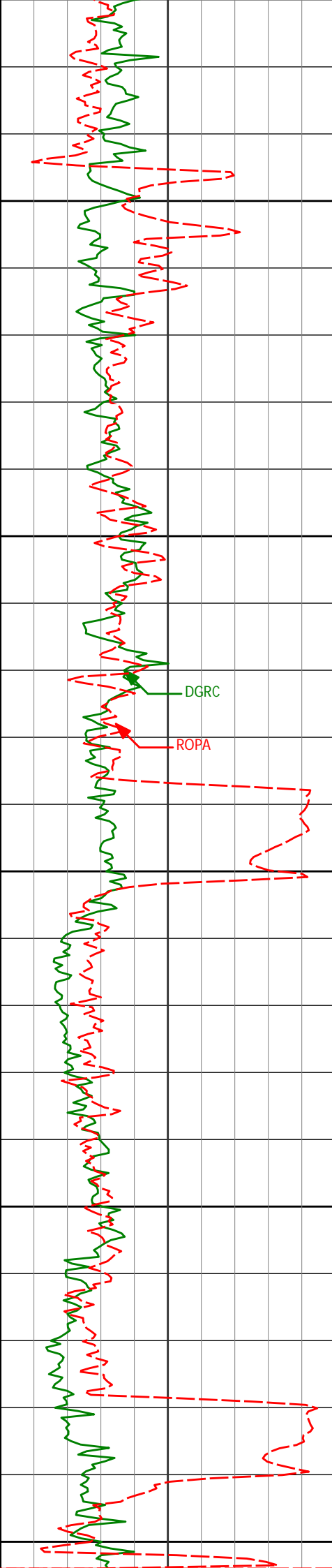

9050

9100

9150

9200

9250

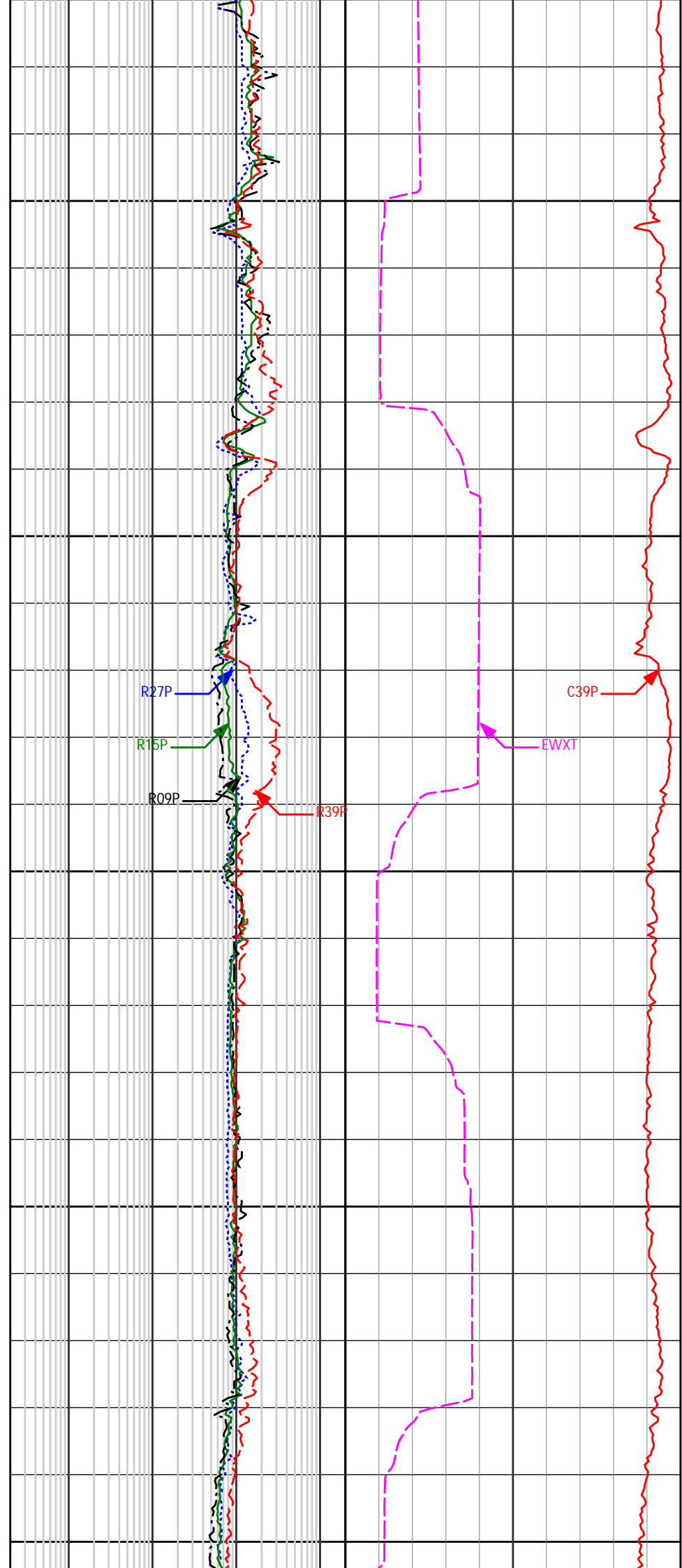

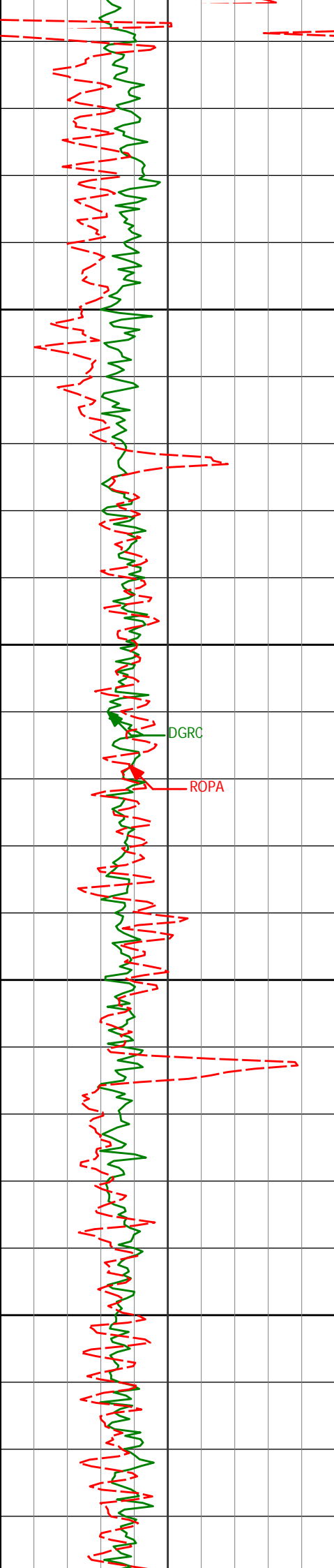

9300

9350

9400

9450

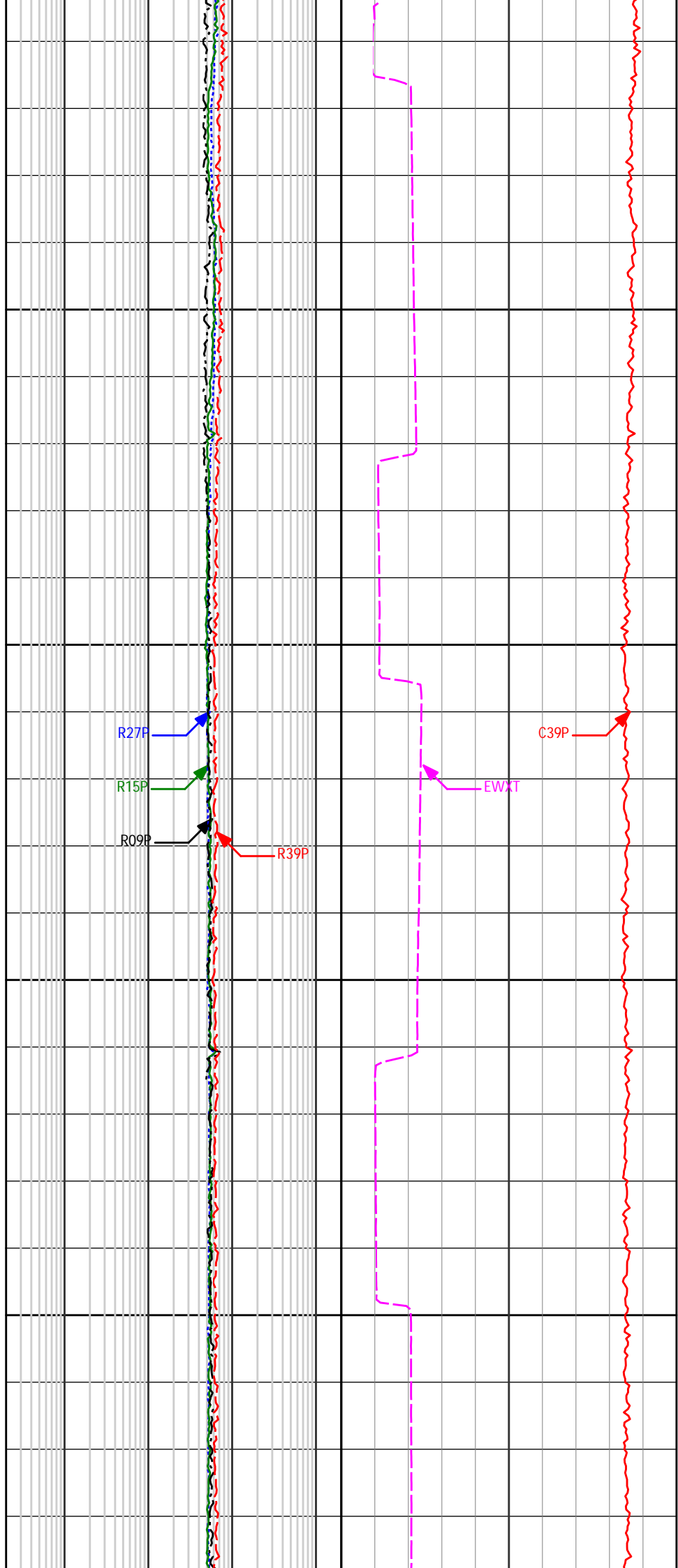

R27P

R15P

R09P

R39P

C39P

EWXT

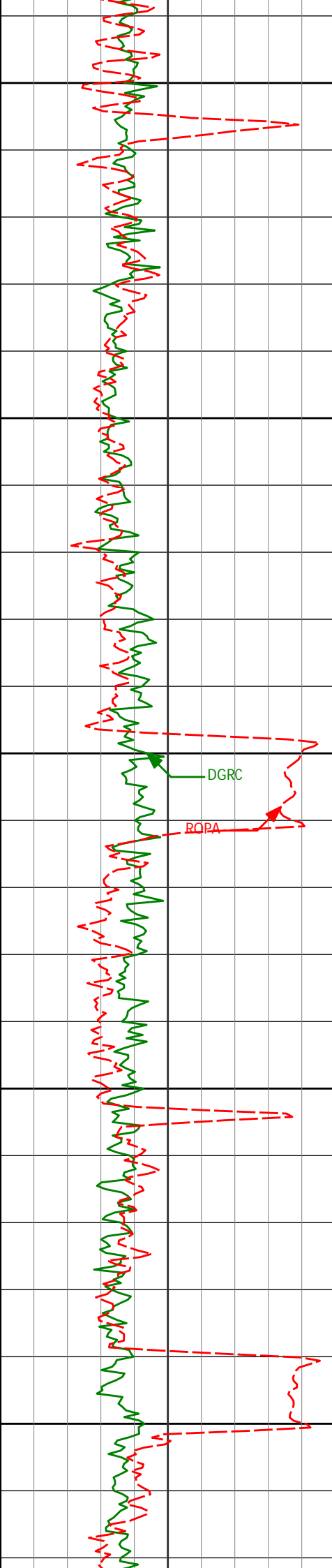

9500

9550

9600

9650

9700

DGRC

ROPA

R27P

R15P

R09P

R39P

C39P

EWX1

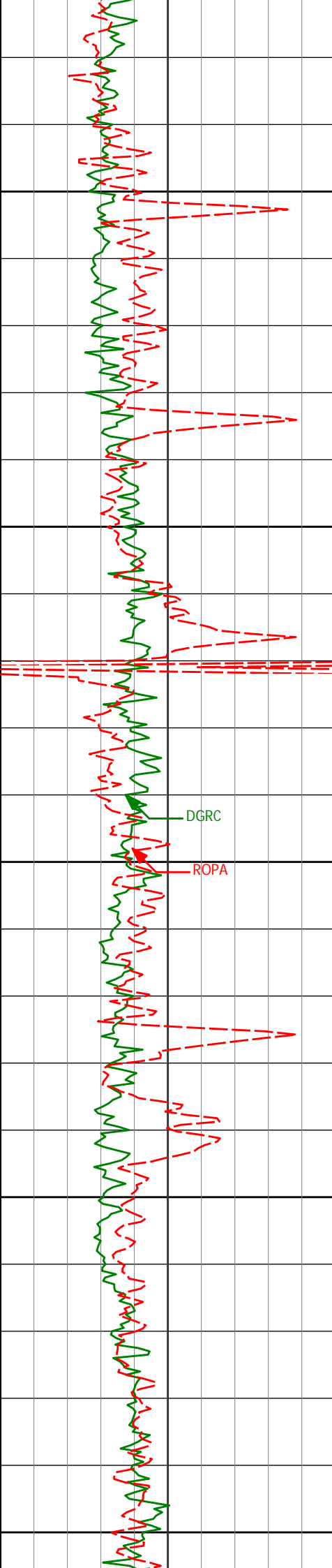

9750

9800

9850

9900

9950

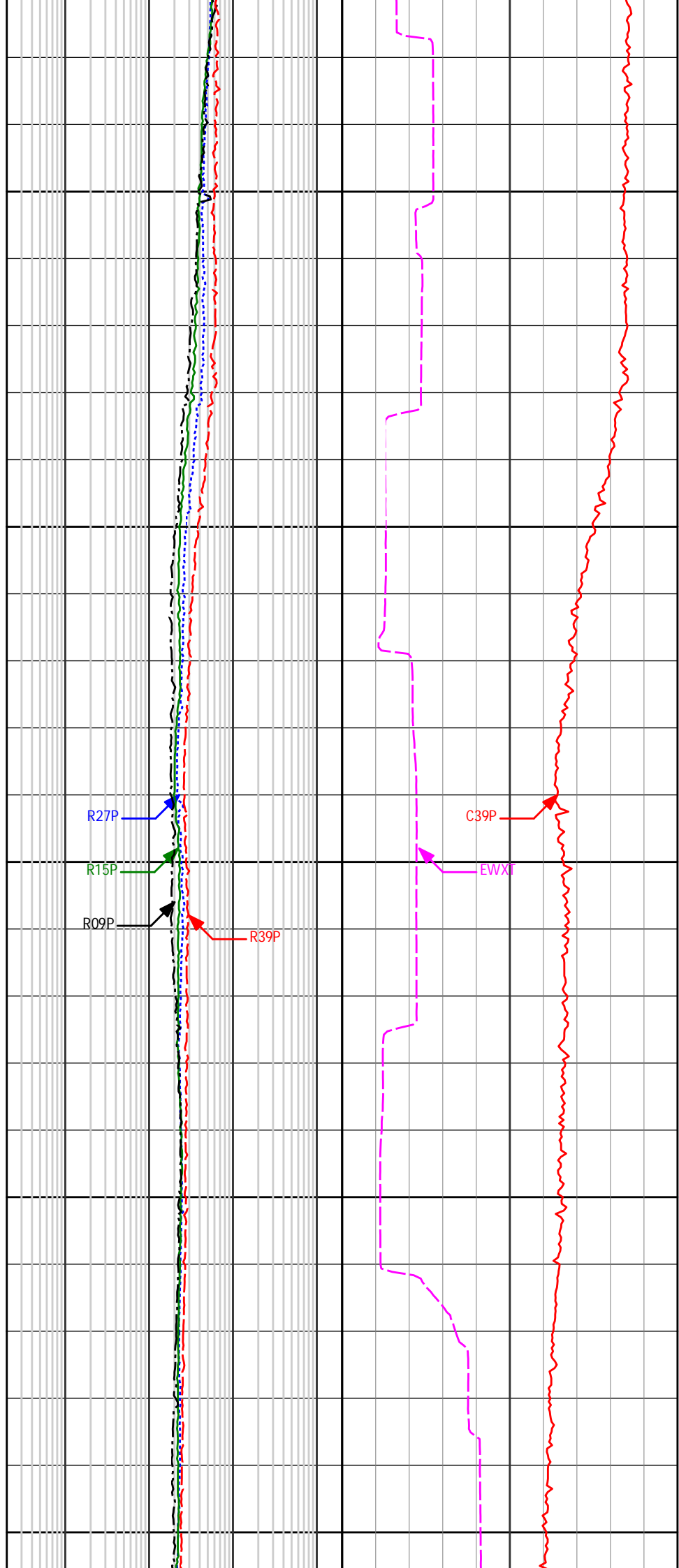

R27P

R15P

R09P

C39P

EWX

R39P

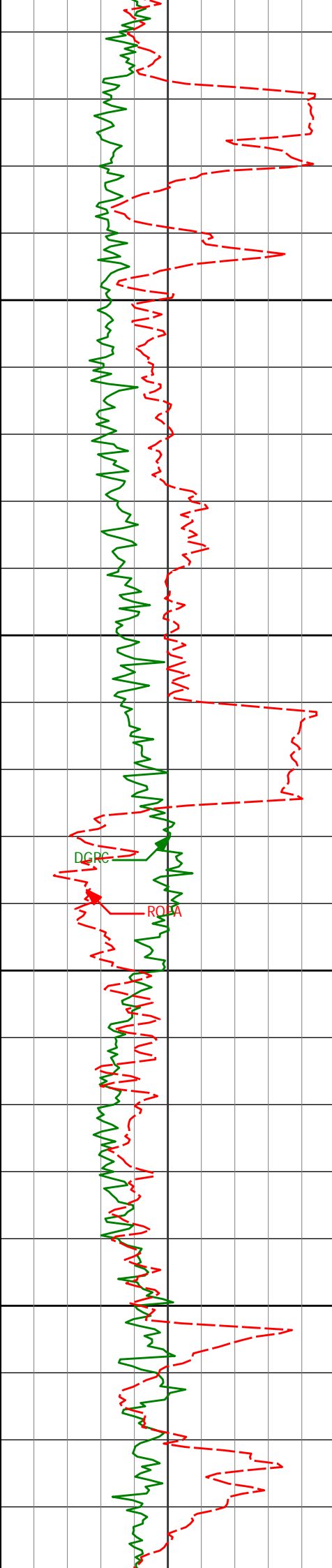

10000

10050

10100

10150

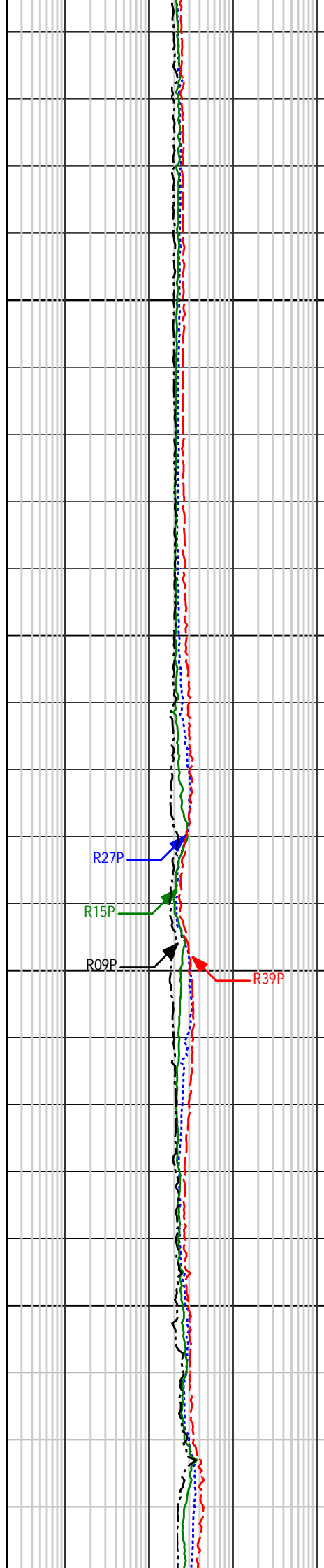

R27P

R15P

R09P

R39P

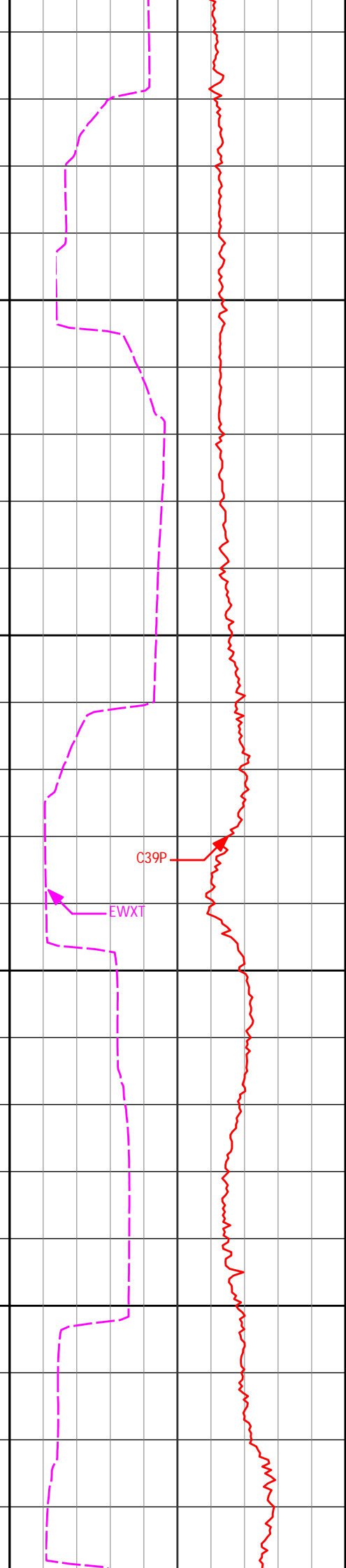

C39P

EWXI

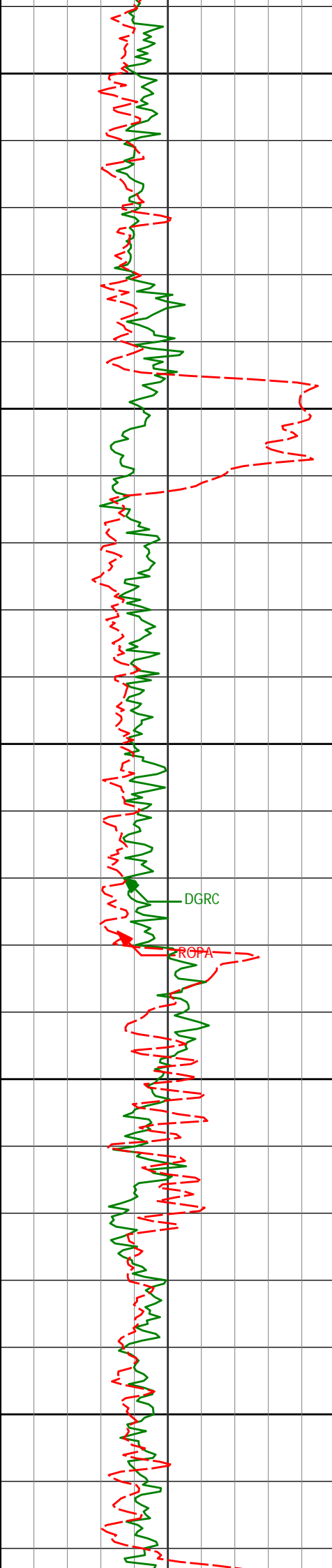

10200

10250

10300

10350

10400

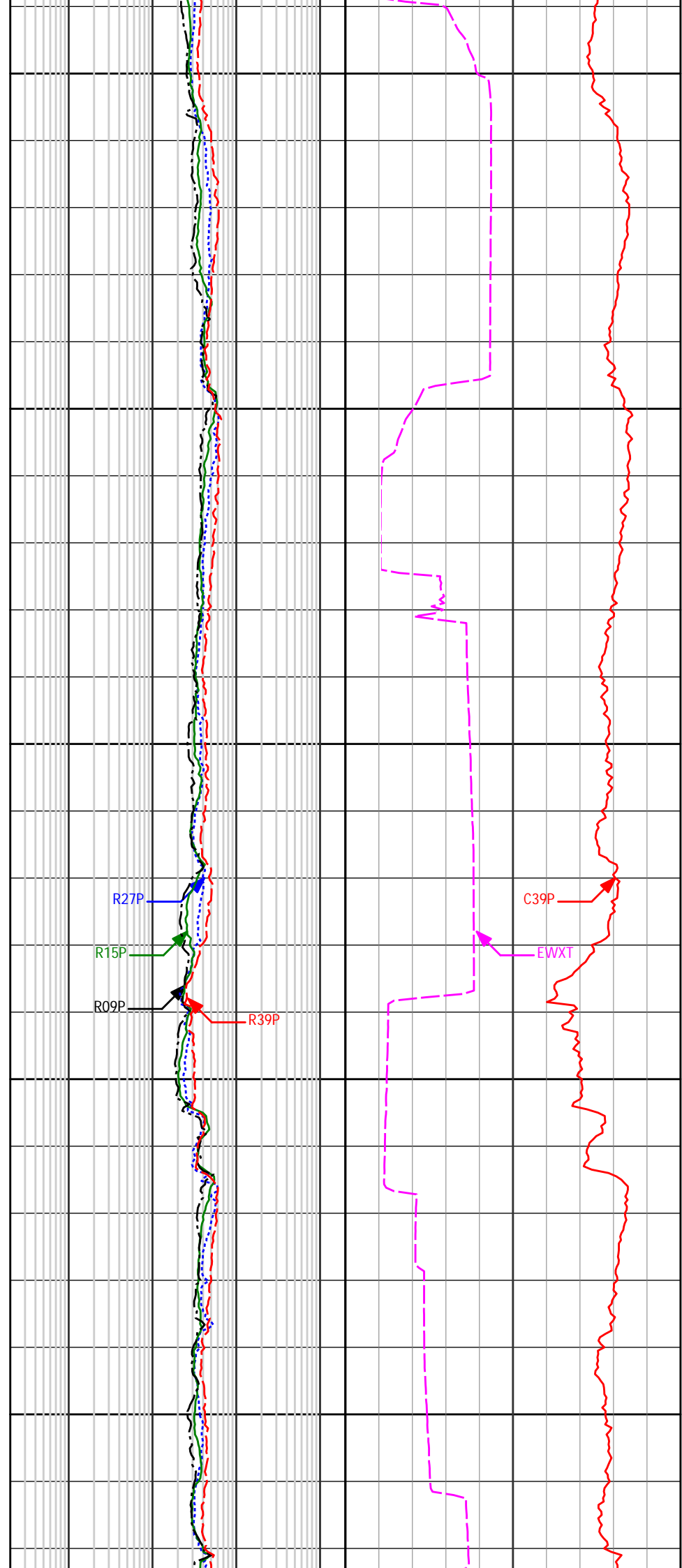

R27P

R15P

R09P

R39P

C39P

EWXT



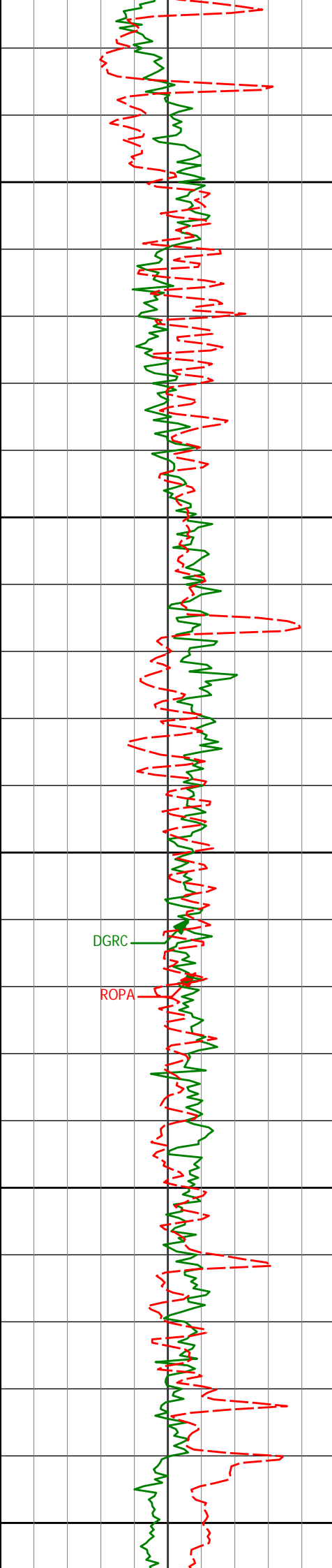

10450

10500

10550

10600

10650

DGRC

ROPA

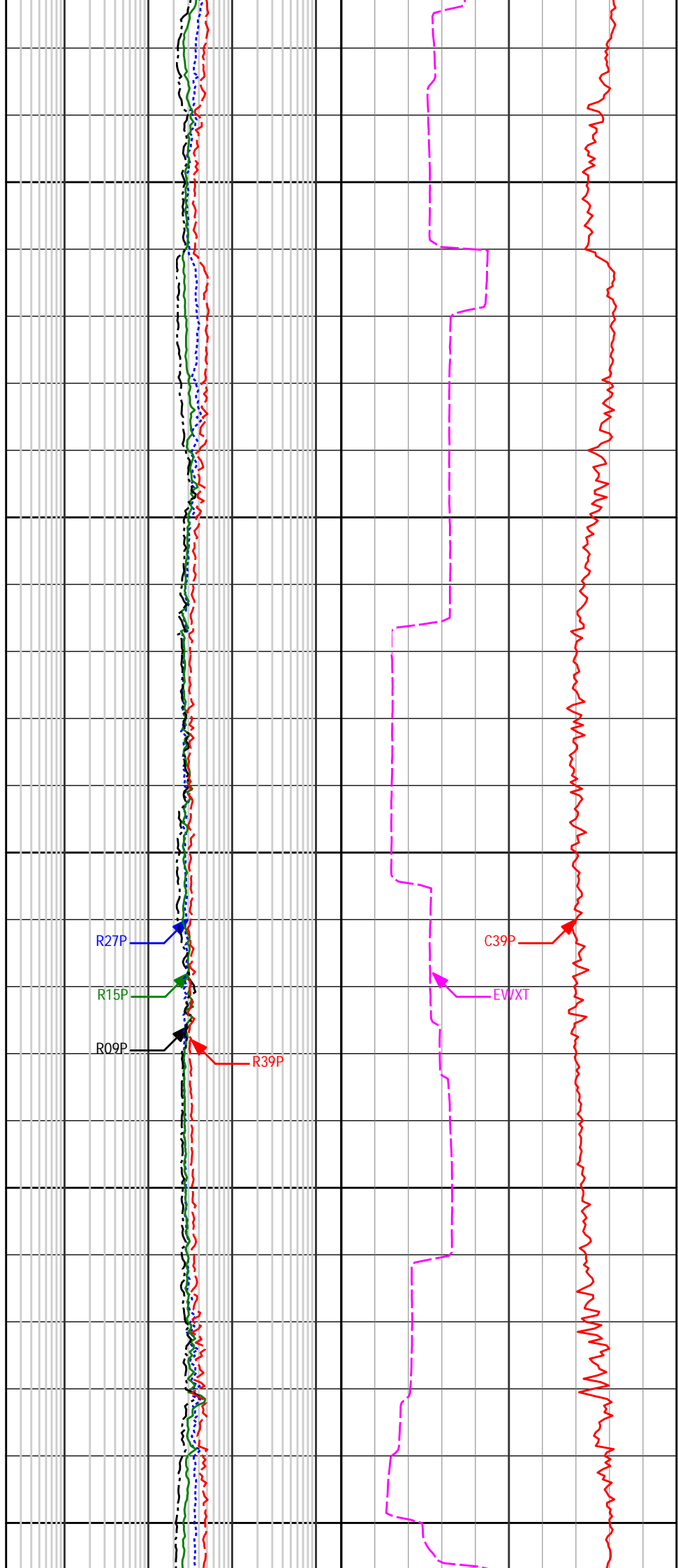

R27P

R15P

R09P

R39P

C39P

EWXT

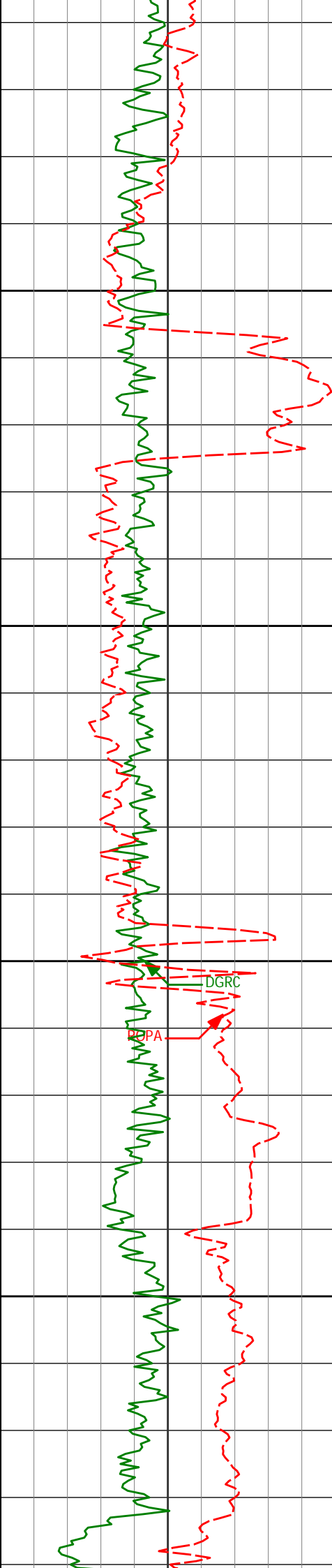

10700

10750

10800

10850

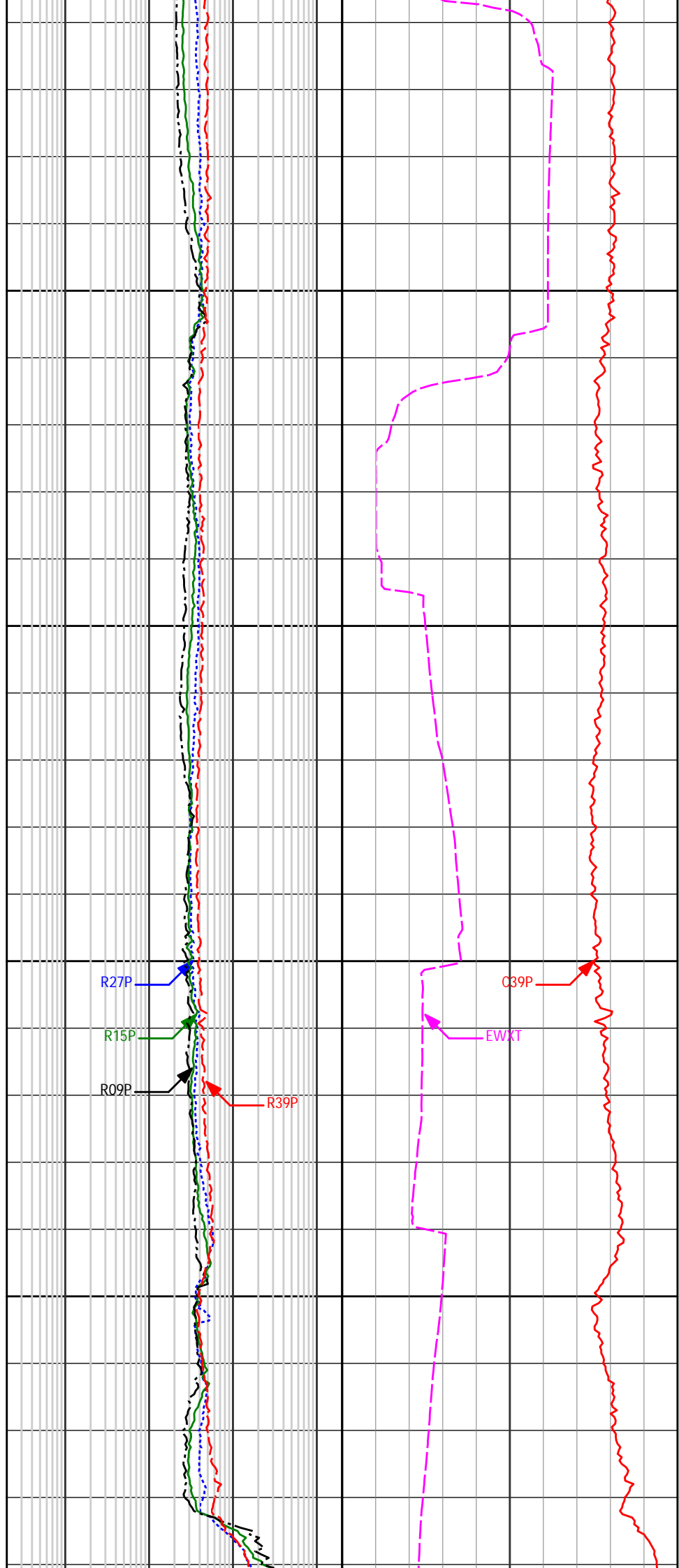

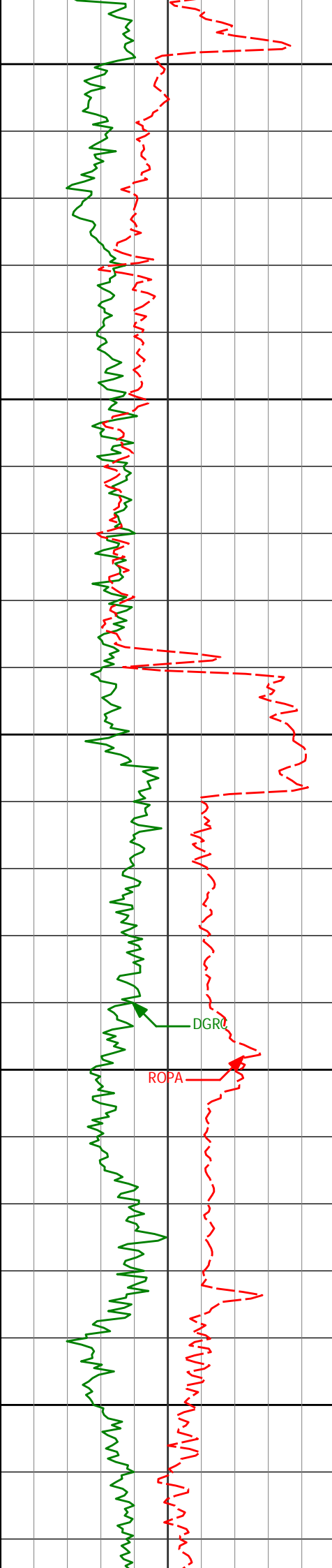

10900

10950

11000

11050

11100

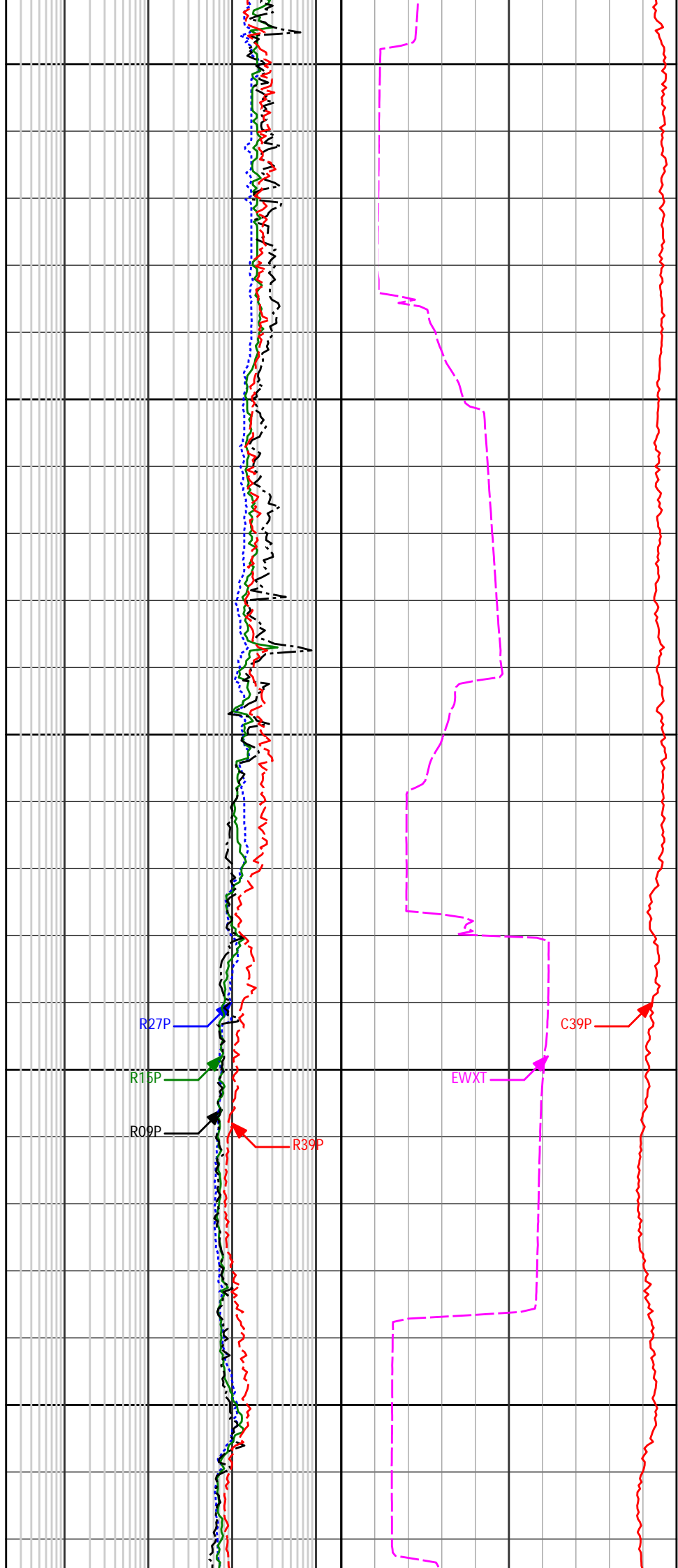

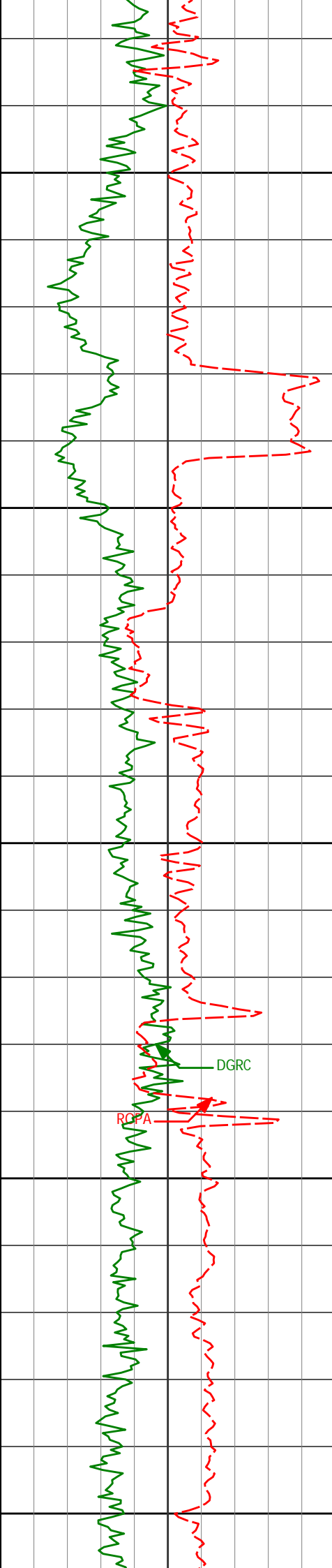

11150

11200

11250

ROPA

DGRC

11300

11350

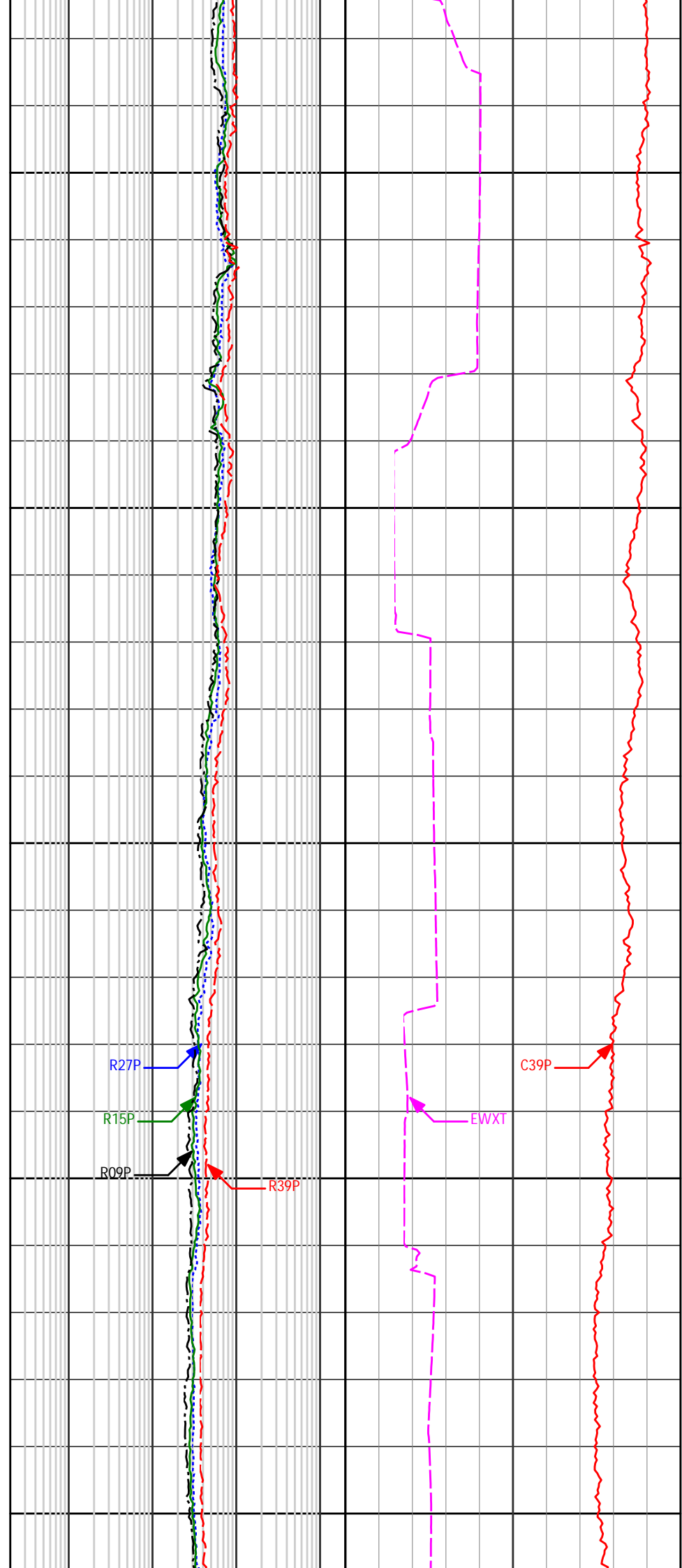

R27P

R15P

R09P

R39P

EWXT

C39P

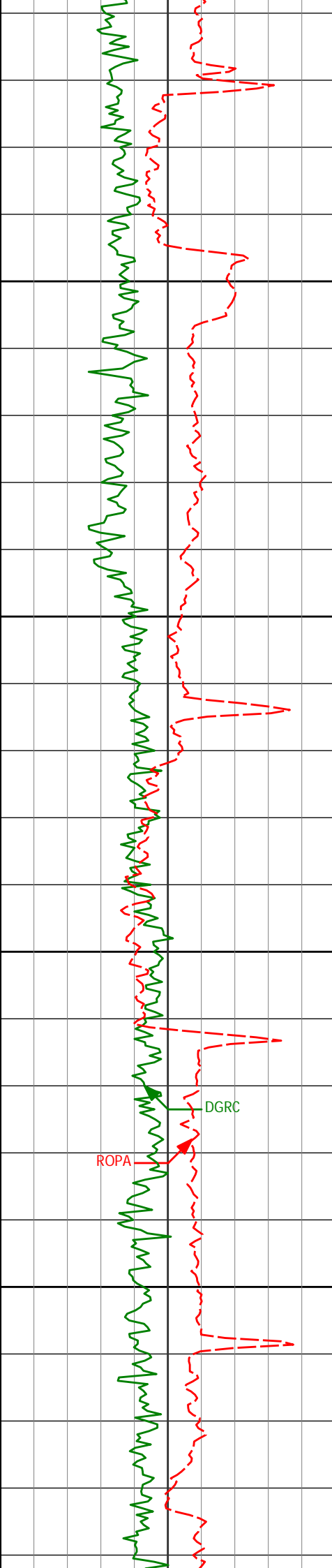

11400

11450

11500

11550

ROPA

DGRC

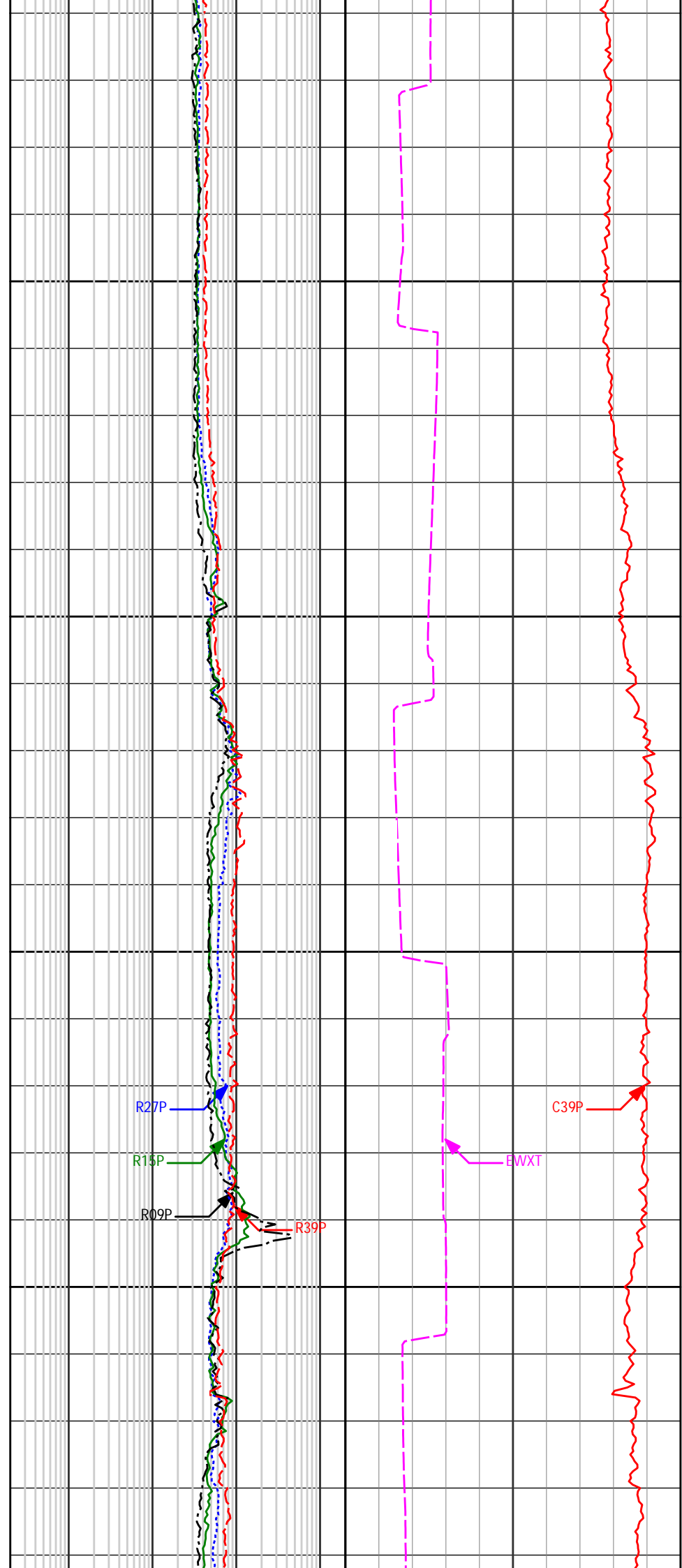

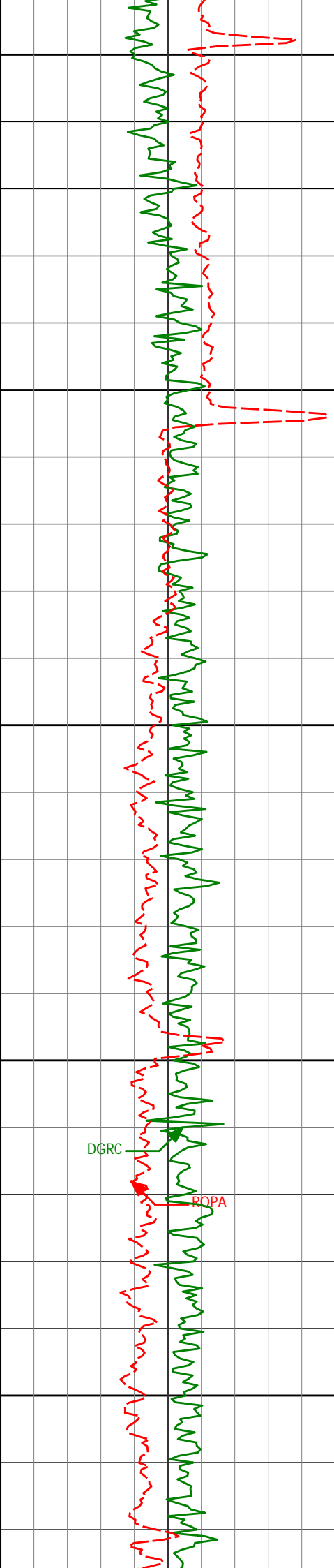

11600

11650

11700

11750

11800

DGRC

ROPA

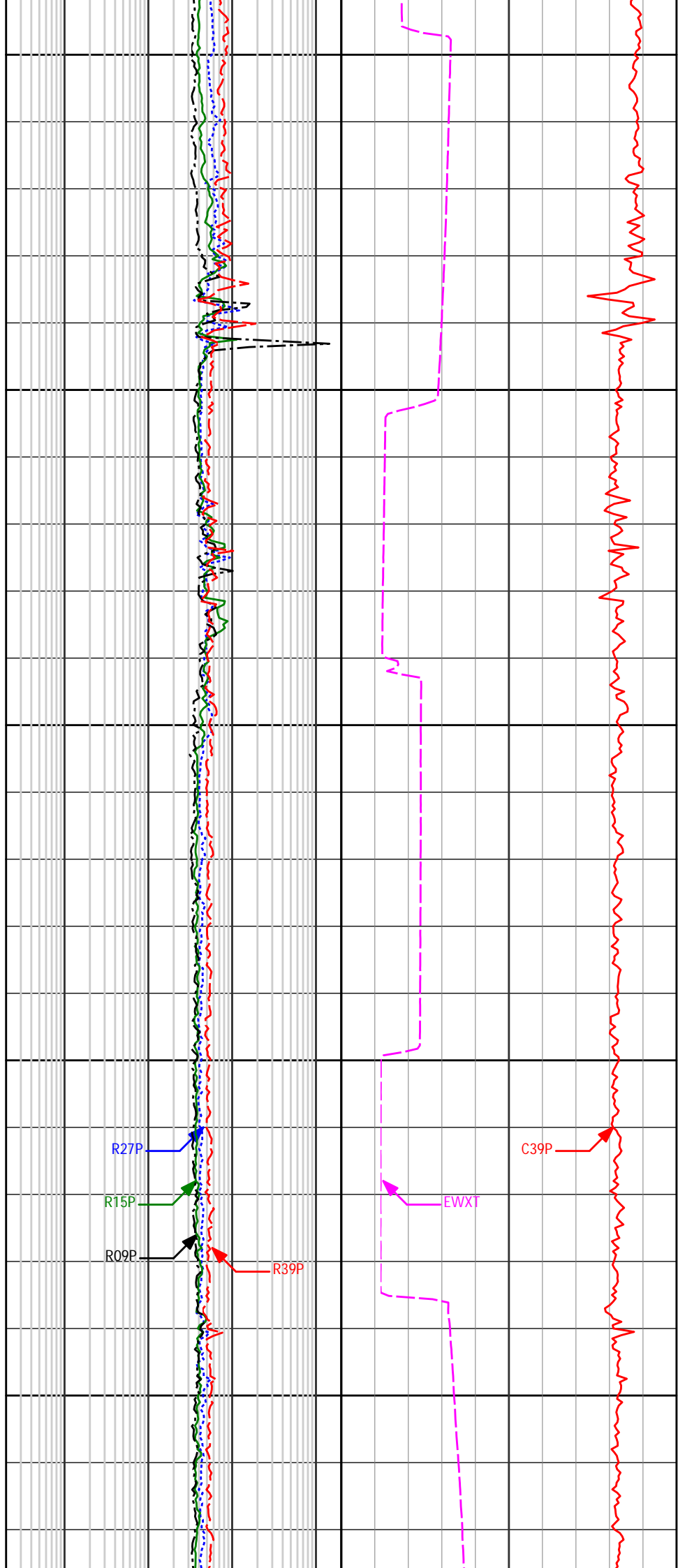

R27P

R15P

R09P

R39P

EWXT

C39P

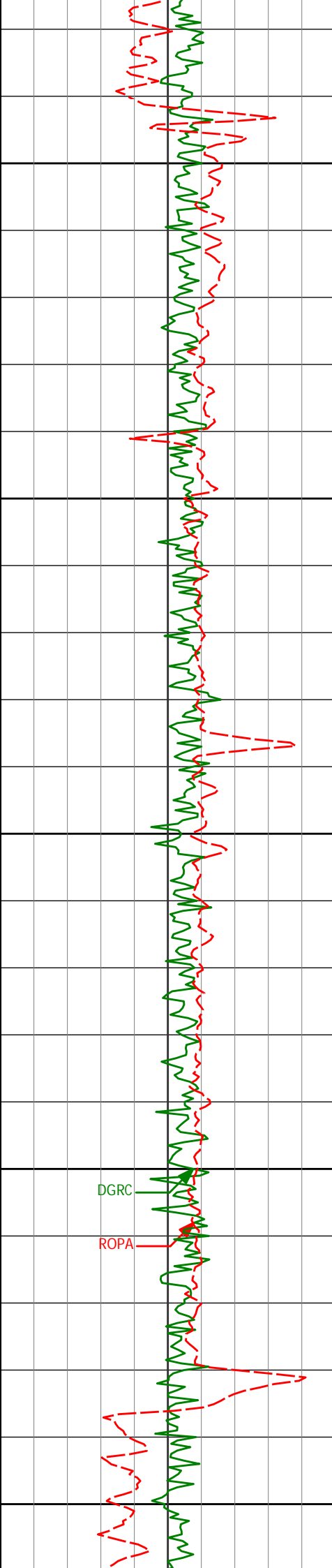

11850

11900

11950

12000

12050

DGRC

ROPA

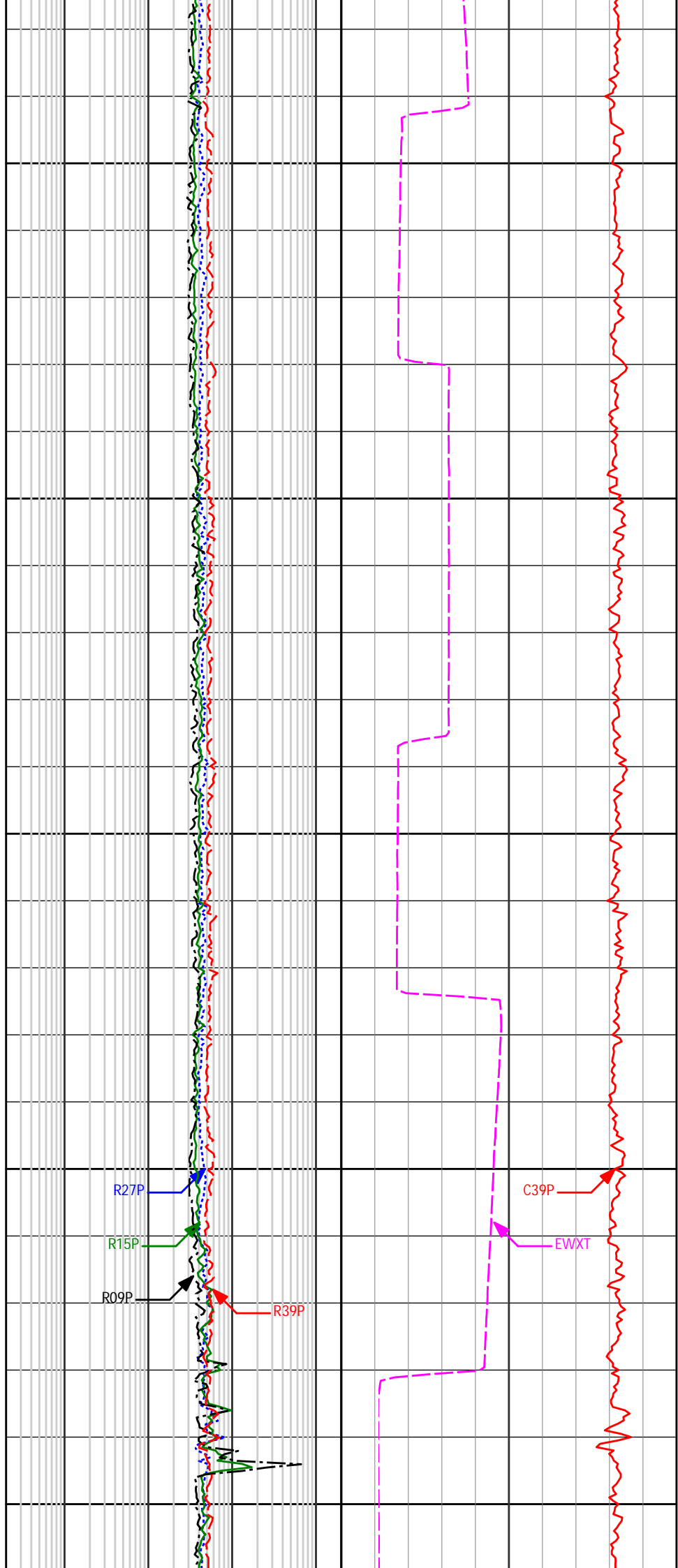

R27P

R15P

R09P

R39P

C39P

EWXT

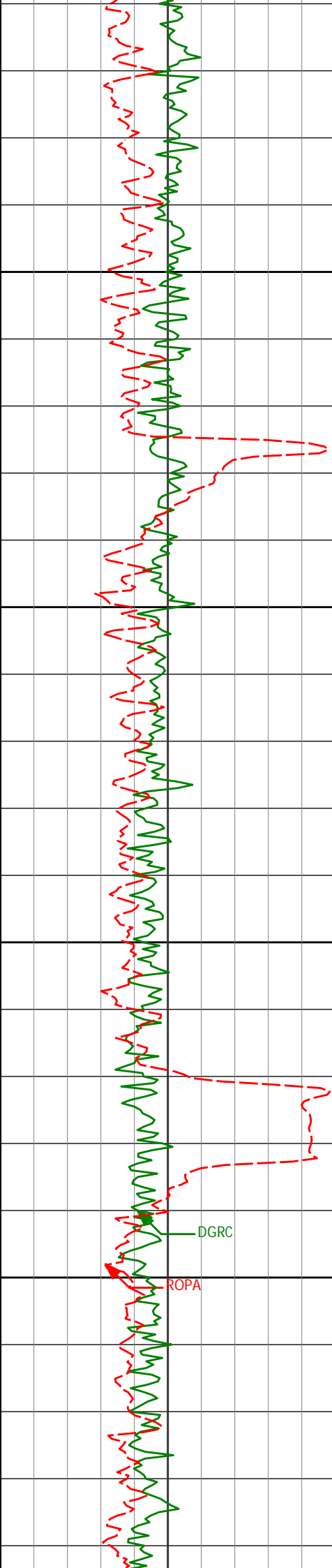

12100

12150

12200

12250

DGRC

ROPA

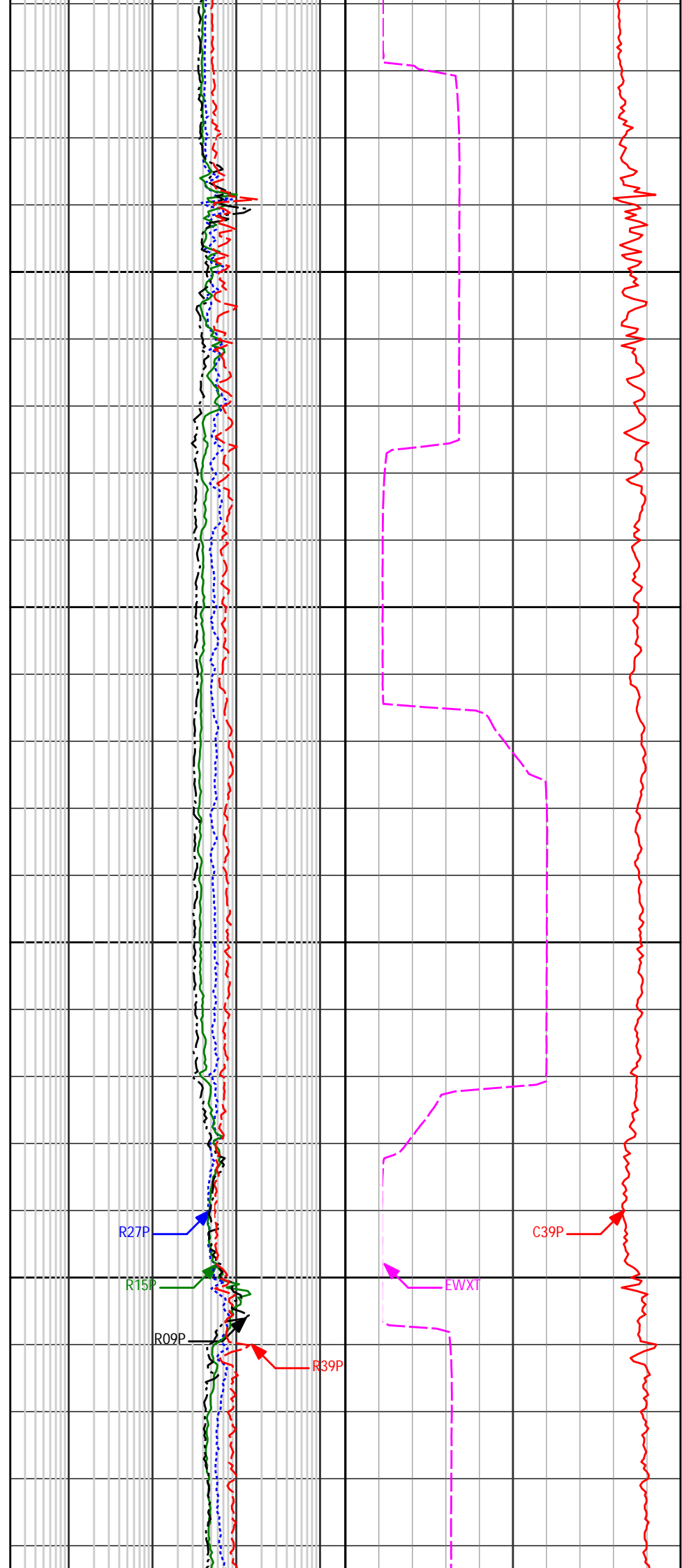

R27P

R15P

R09P

R39P

C39P

EWXT



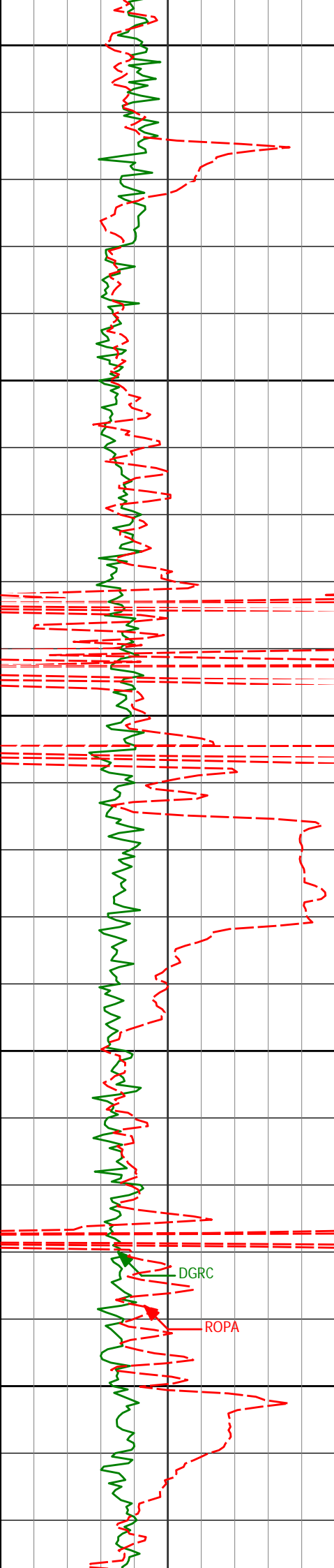

12300

12350

12400

12450

12500

DGRC

ROPA

R27P

R15P

R09P

R39P

C39P

EWXT

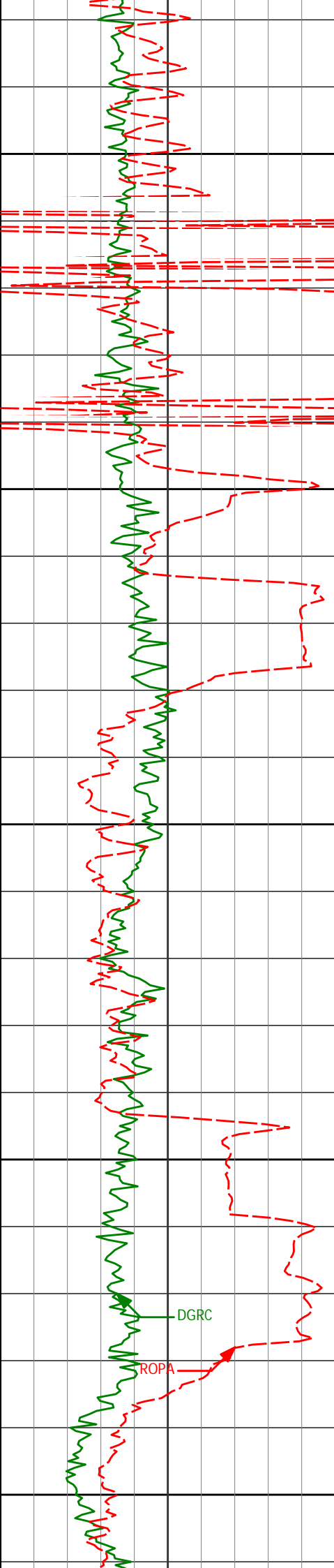

12550

12600

12650

12700

12750

DGRC

ROPA

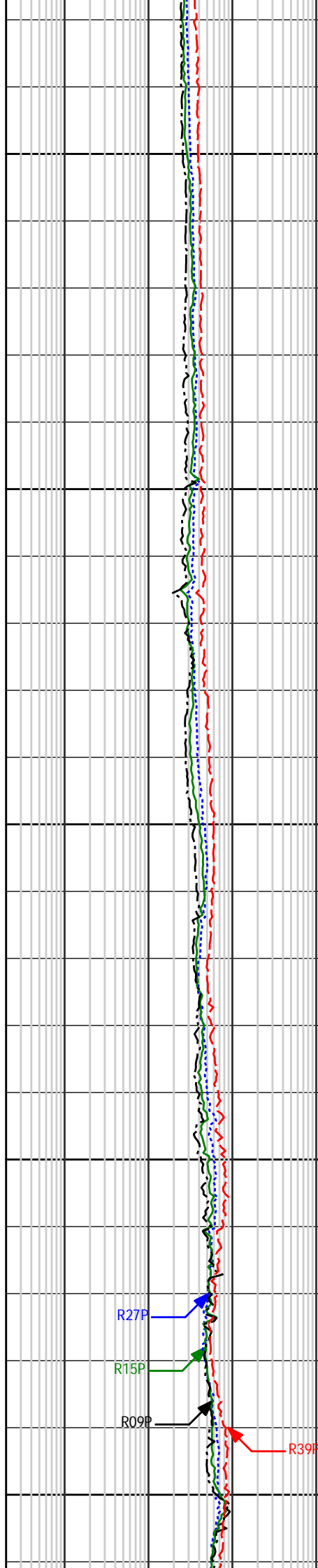

R27P

R15P

R09P

R39P

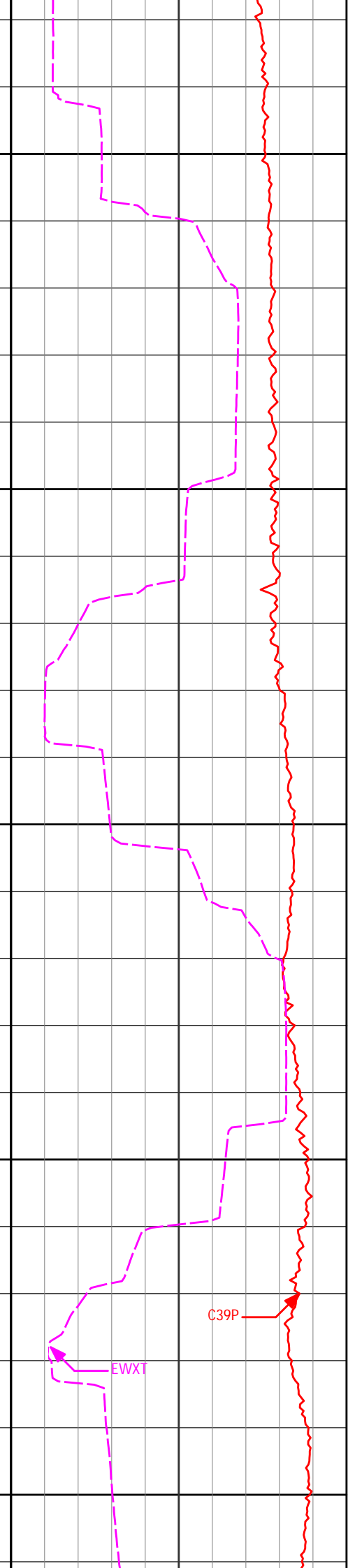

C39P

EWXT

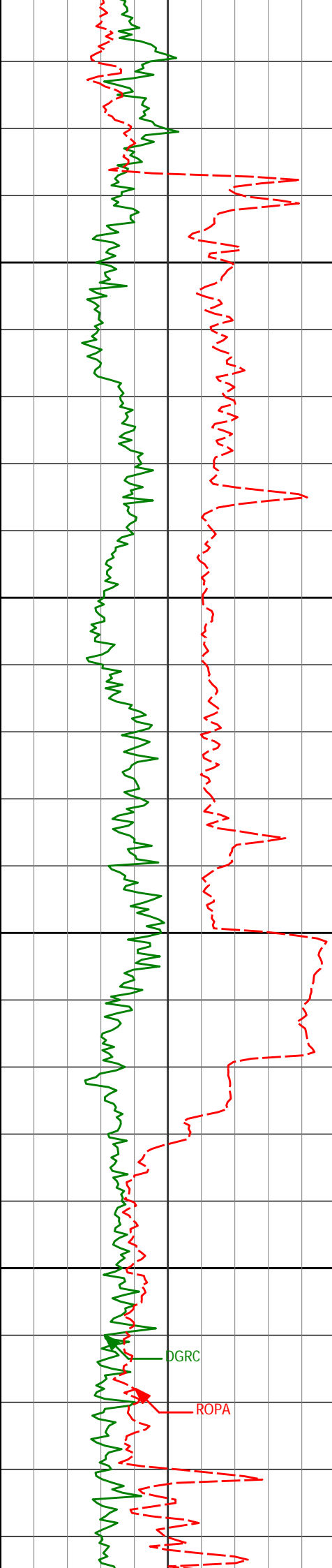

12800

12850

12900

12950

DGRC

ROPA

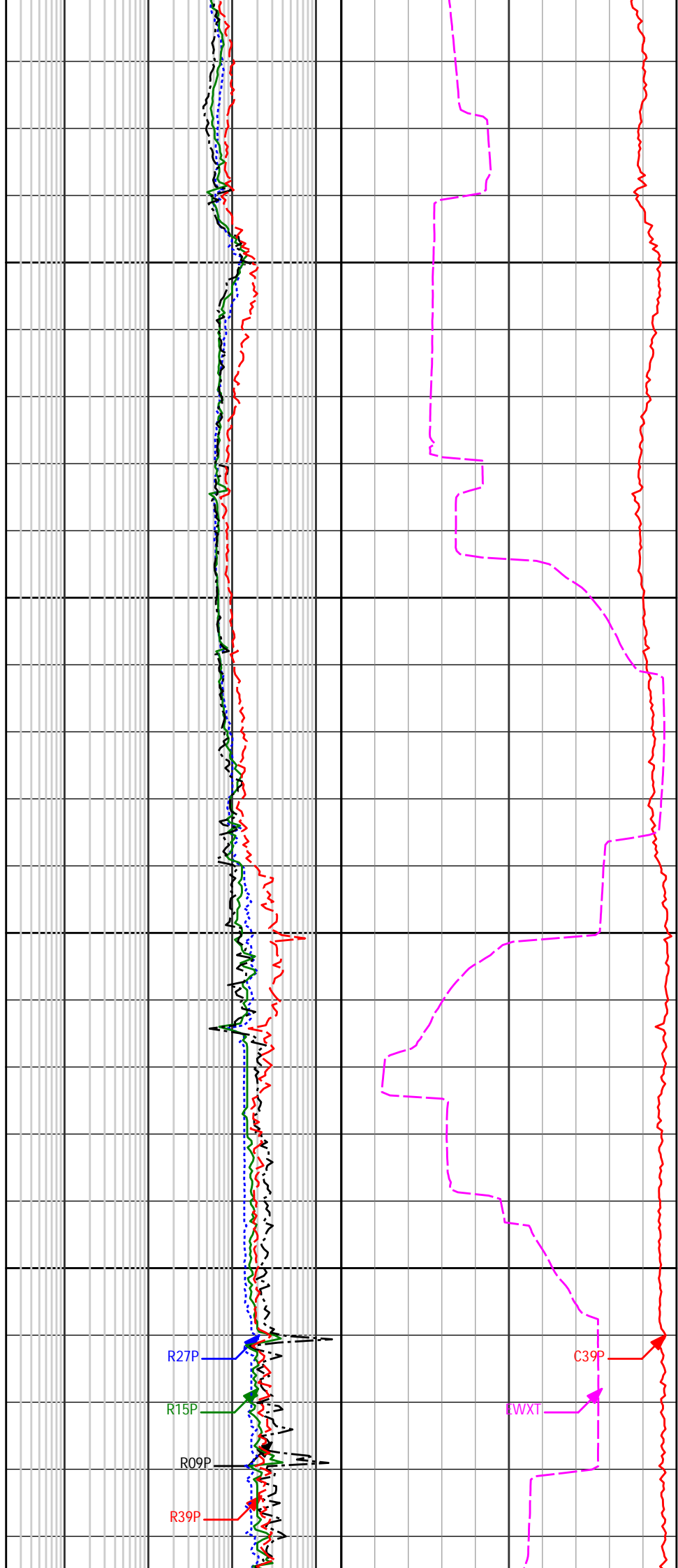

R27P

R15P

R09P

R39P

C39P

RWXT

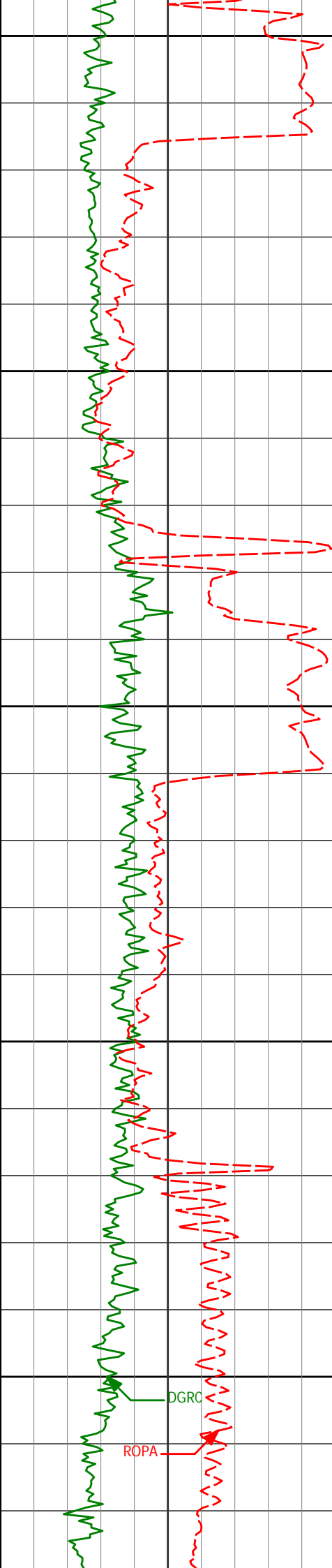

13000

13050

13100

13150

13200

DGRO

ROPA

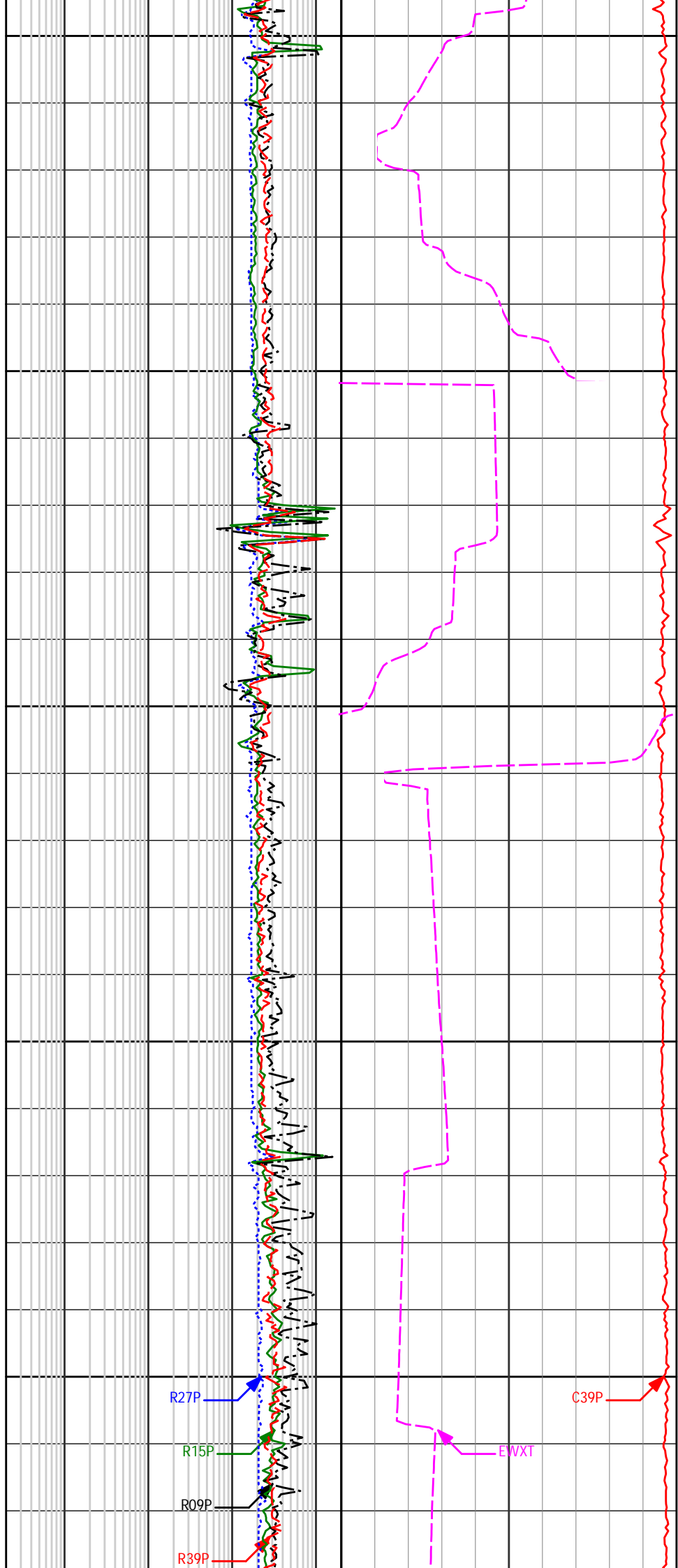

R27P

R15P

R09P

R39P

EWXT

C39P

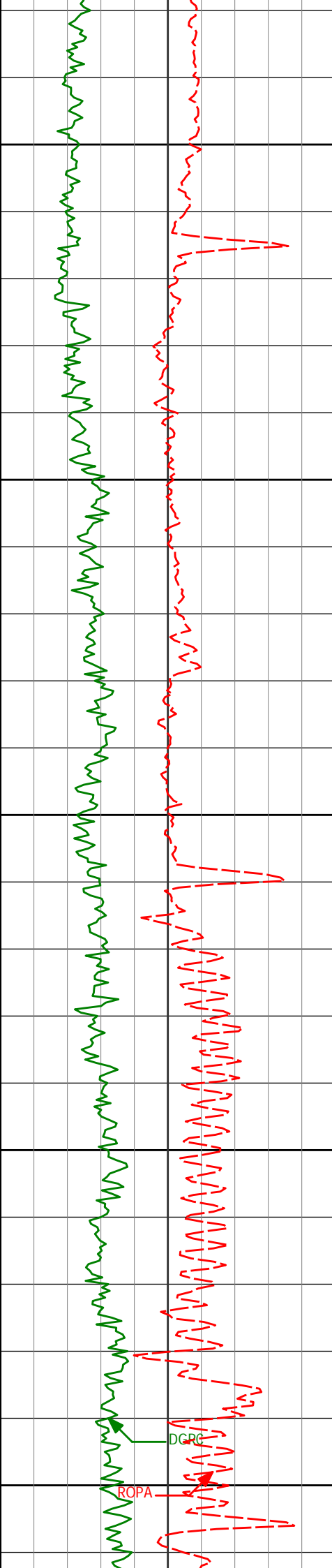

13250

13300

13350

13400

13450

ROPA

DGRG

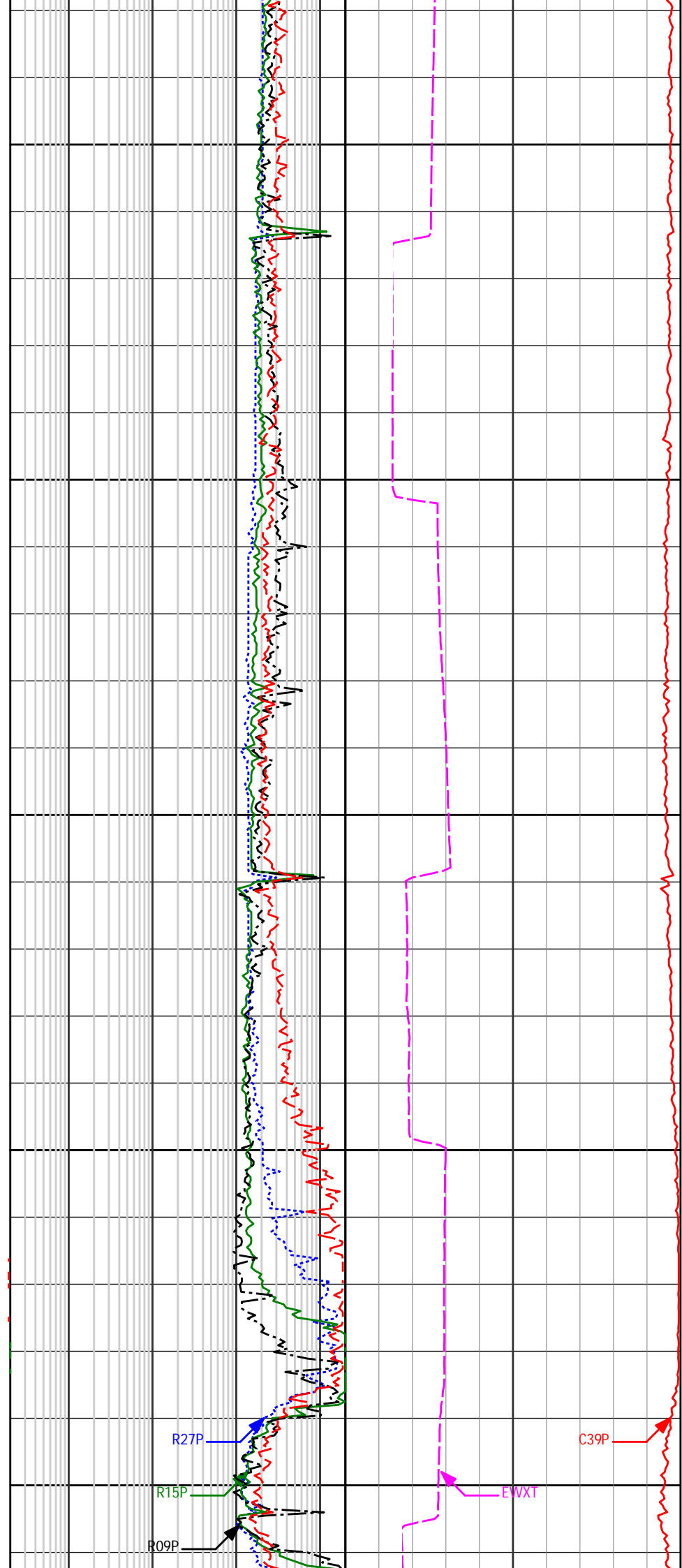

R09P

R15P

R27P

C39P

EWX1

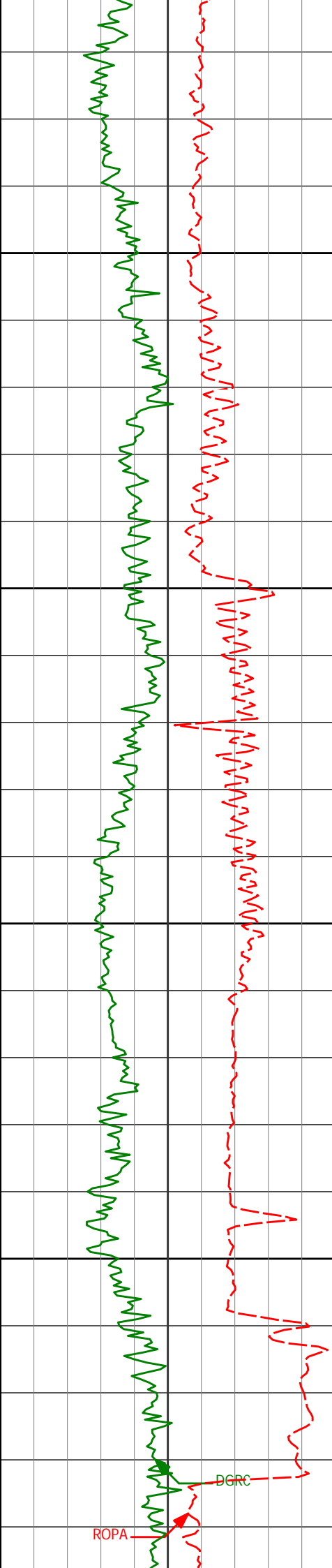

13500

13550

13600

13650

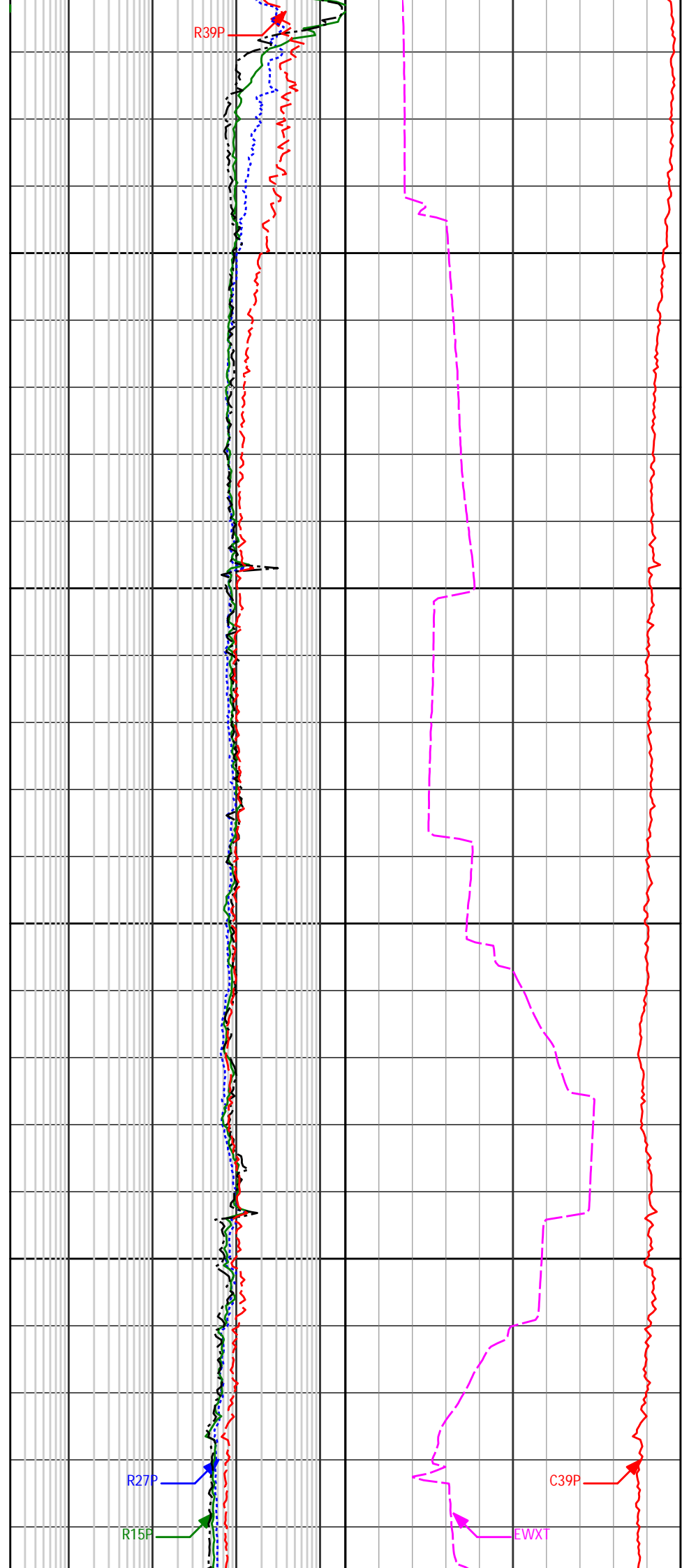

R39P

R27P

R15P

C39P

EWXT

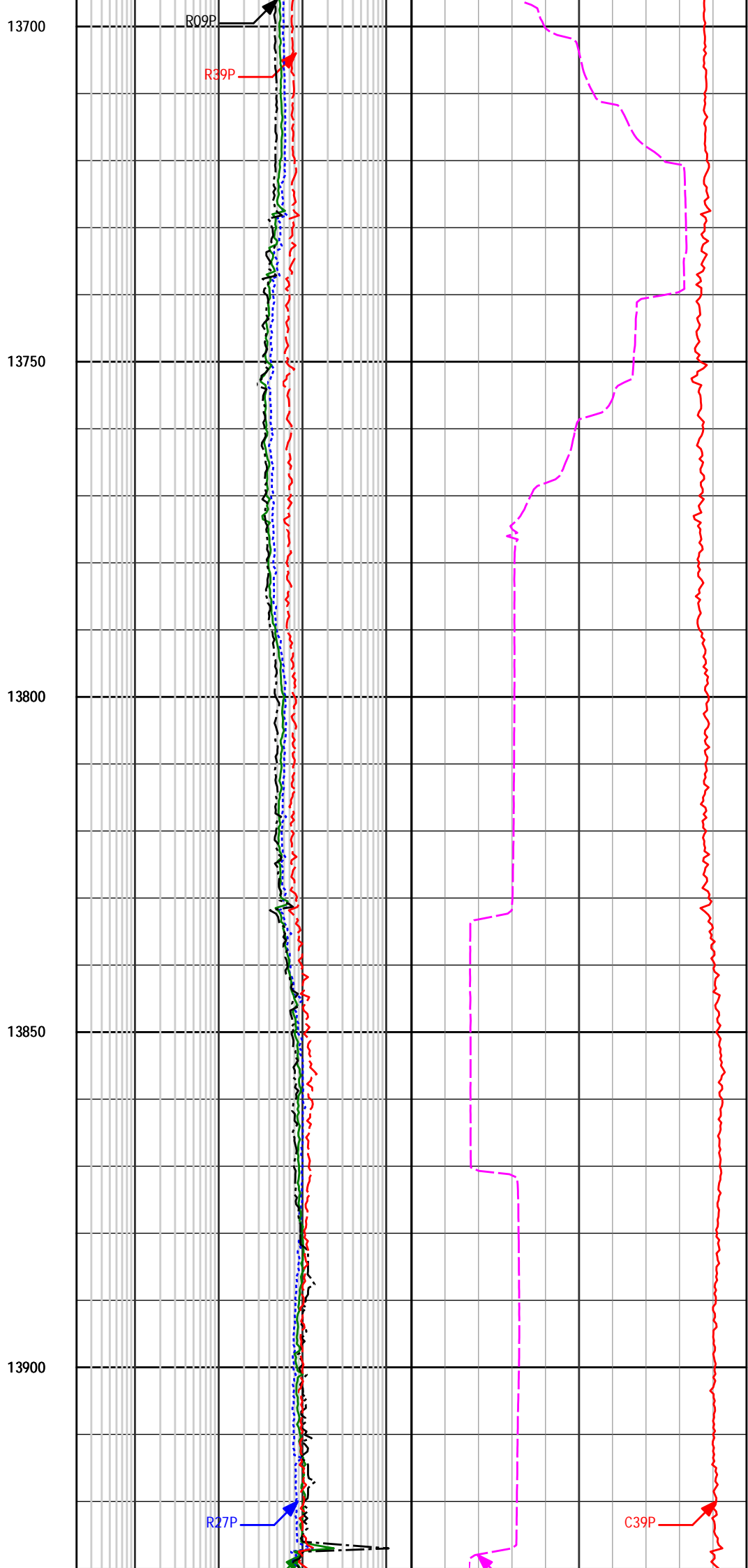
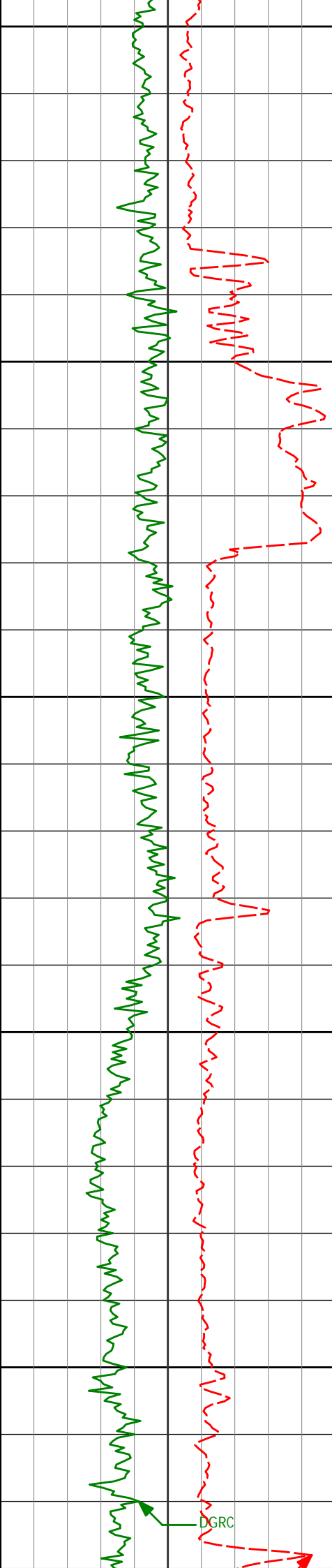

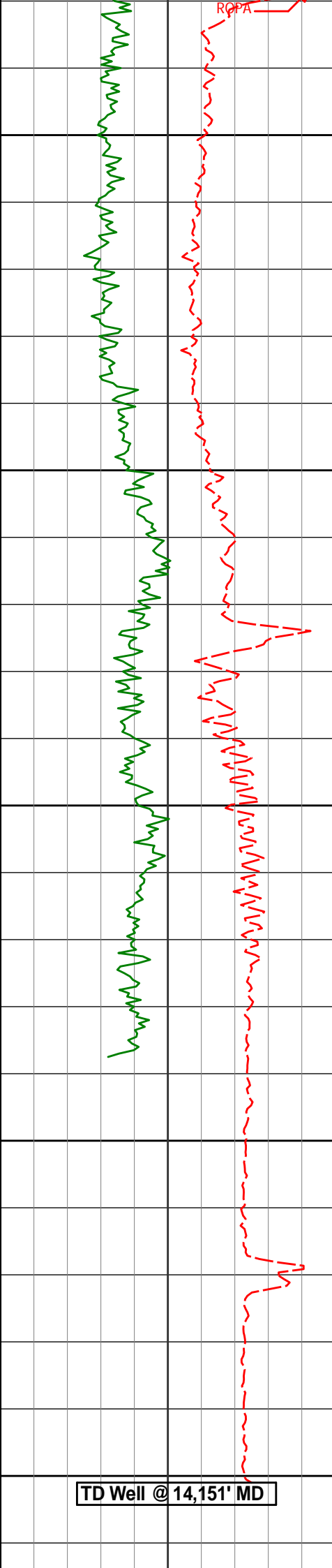

13950

14000

14050

14100

14150

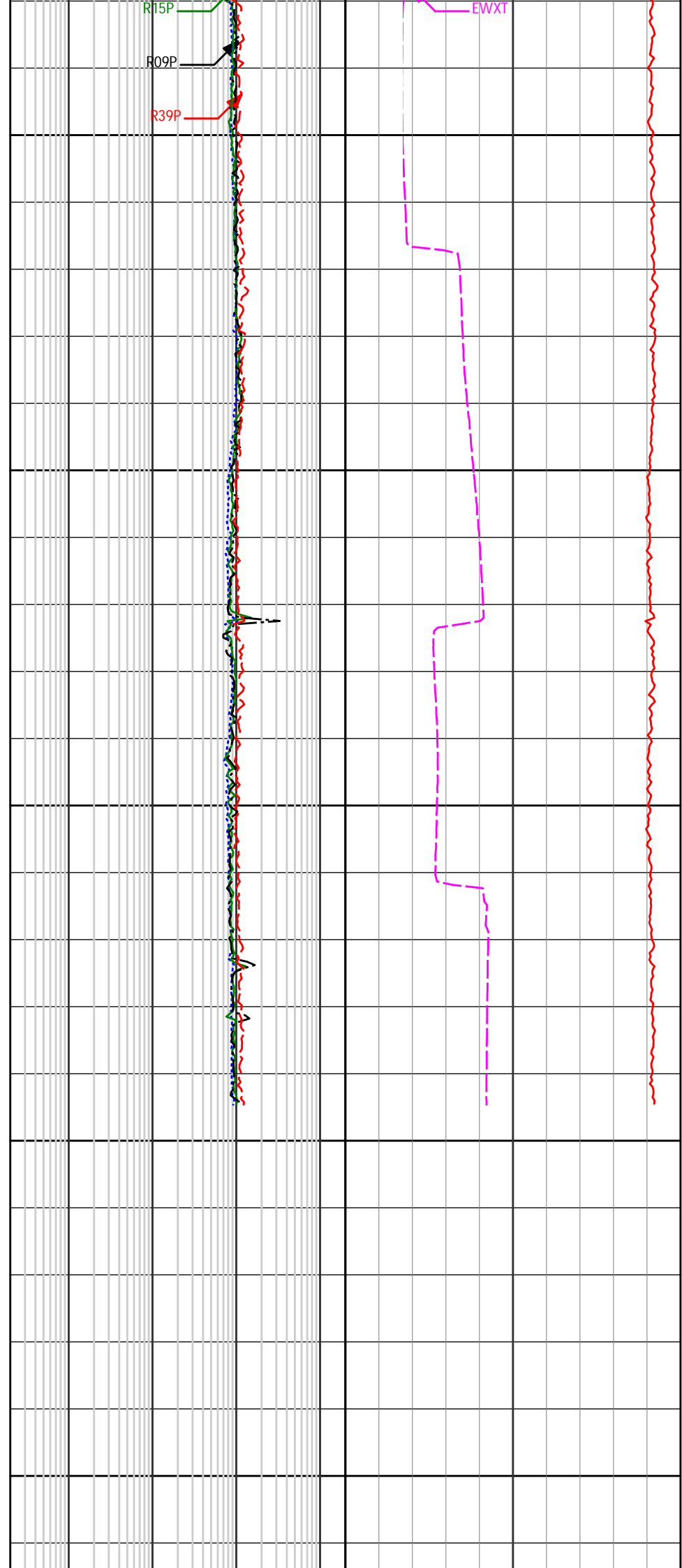



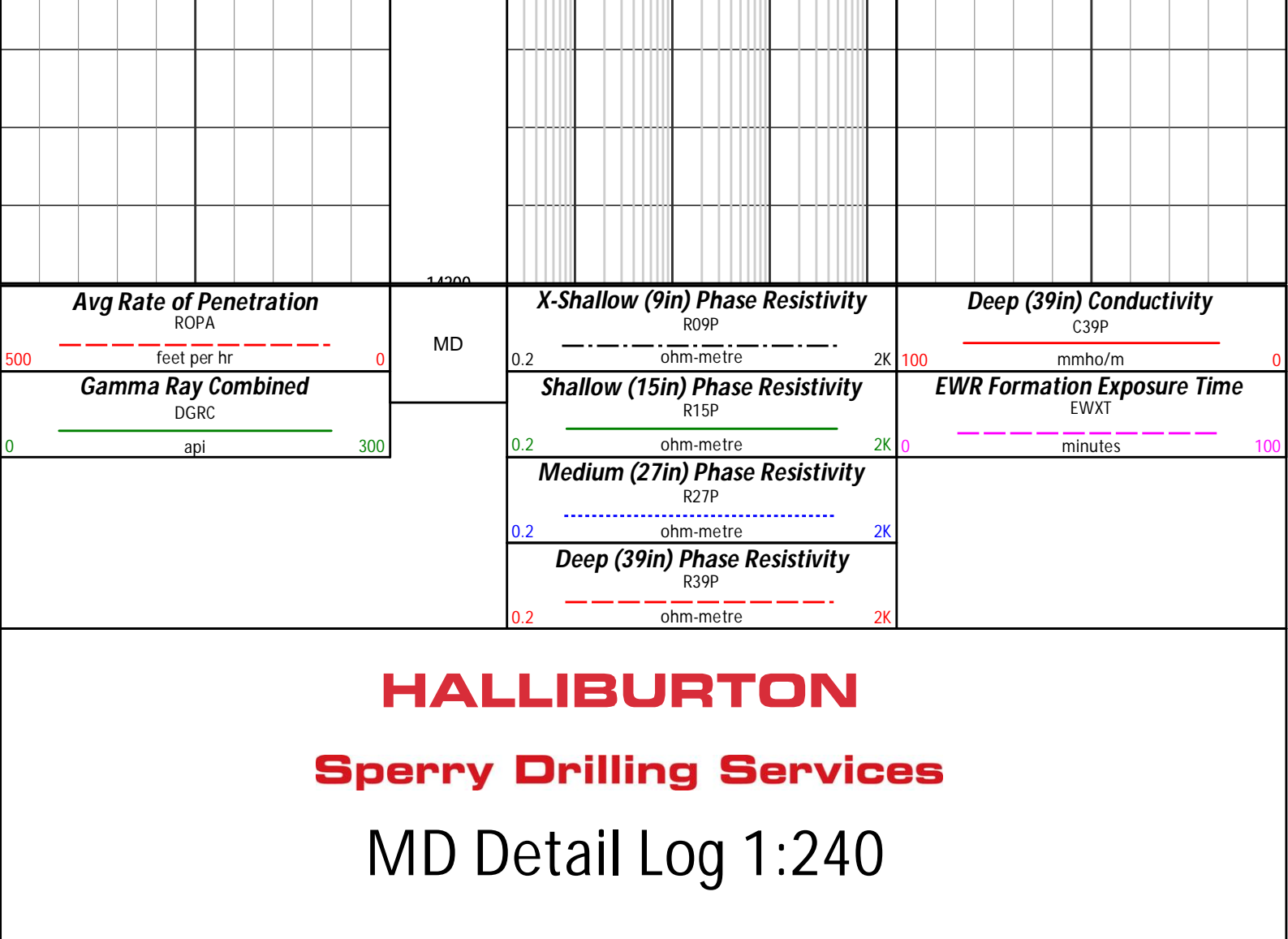

HALLIBURTON

#### DIRECTIONAL SURVEY REPORT

Anadarko Petroleum Corp.  
Nichols 1N-5HZ  
Wattenburg  
Weld Colorado  
USA  
CA-XX-0009810738

Measured Depth (feet)	Inclination (degrees)	Direction (degrees)	Vertical Depth (feet)	Latitude (feet)	Departure (feet)	Vertical Section (feet)	Dogleg (deg/100ft)
825.00	0.24	93.37	824.99	2.57 N	0.77 E	2.55	TIE-IN
920.00	0.50	282.91	919.99	2.65 N	0.57 E	2.64	0.77
1012.00	0.51	322.12	1011.99	3.06 N	0.07 W	3.06	0.37
1104.00	0.54	300.27	1103.98	3.60 N	0.70 W	3.62	0.22
1196.00	0.48	284.82	1195.98	3.92 N	1.45 W	3.95	0.17
1288.00	0.37	295.79	1287.98	4.15 N	2.09 W	4.19	0.15
1380.00	0.92	269.65	1379.97	4.28 N	3.09 W	4.34	0.66
1471.00	0.72	288.66	1470.96	4.45 N	4.37 W	4.54	0.37
1563.00	0.87	310.09	1562.95	5.09 N	5.45 W	5.20	0.36
1655.00	0.83	298.26	1654.94	5.85 N	6.57 W	5.98	0.19
1747.00	1.10	301.25	1746.93	6.63 N	7.91 W	6.78	0.30
1839.00	1.76	271.48	1838.90	7.12 N	10.08 W	7.32	1.06
1931.00	2.61	252.10	1930.83	6.51 N	13.49 W	6.79	1.21
2023.00	3.44	252.22	2022.71	5.03 N	18.11 W	5.39	0.91
2114.00	4.20	247.30	2113.50	2.91 N	23.79 W	3.39	0.91
2209.00	4.55	236.18	2208.23	0.53 S	30.13 W	0.08	0.96
2304.00	4.81	239.41	2302.91	4.66 S	36.69 W	-3.92	0.39
2399.00	5.22	241.97	2397.55	8.72 S	43.93 W	-7.83	0.49
2494.00	4.86	239.05	2492.18	12.82 S	51.20 W	-11.78	0.47
2588.00	4.87	234.48	2585.84	17.35 S	57.73 W	-16.18	0.68

2588.00	4.87	231.48	2383.84	17.33 S	37.73 W	-16.18	0.68
2683.00	5.81	225.41	2680.43	23.23 S	64.30 W	-21.92	1.15
2778.00	5.32	235.48	2774.98	29.10 S	71.35 W	-27.65	1.15
2872.00	5.34	239.76	2868.58	33.77 S	78.73 W	-32.17	0.42
2967.00	5.41	240.69	2963.16	38.19 S	86.45 W	-36.44	0.12
3062.00	4.97	239.22	3057.77	42.49 S	93.90 W	-40.58	0.48
3157.00	4.49	240.70	3152.45	46.42 S	100.67 W	-44.37	0.52
3252.00	4.77	250.36	3247.14	49.57 S	107.64 W	-47.38	0.87
3347.00	4.43	256.32	3341.83	51.76 S	114.92 W	-49.43	0.62
3442.00	4.47	254.63	3436.55	53.61 S	122.06 W	-51.13	0.15
3536.00	5.11	243.79	3530.22	56.43 S	129.34 W	-53.80	1.17
3631.00	4.07	248.16	3624.91	59.55 S	136.26 W	-56.78	1.16
3726.00	4.18	240.50	3719.67	62.51 S	142.40 W	-59.61	0.59
3820.00	5.10	230.72	3813.36	66.84 S	148.61 W	-63.82	1.29
3915.00	3.94	237.38	3908.07	71.27 S	154.63 W	-68.12	1.33
4010.00	4.95	235.24	4002.78	75.37 S	160.75 W	-72.10	1.08
4105.00	6.53	233.67	4097.30	80.91 S	168.48 W	-77.48	1.67
4200.00	6.39	237.56	4191.70	86.95 S	177.29 W	-83.34	0.49
4294.00	6.25	238.22	4285.12	92.45 S	186.05 W	-88.66	0.16
4389.00	5.06	244.76	4379.66	96.96 S	194.24 W	-93.00	1.43
4484.00	4.55	252.05	4474.33	99.90 S	201.61 W	-95.80	0.83
4578.00	3.06	238.49	4568.12	102.36 S	207.29 W	-98.14	1.84
4673.00	2.21	235.79	4663.02	104.71 S	210.96 W	-100.42	0.90
4767.00	0.56	309.27	4756.99	105.44 S	212.82 W	-101.11	2.25
4862.00	0.80	10.77	4851.99	104.49 S	213.05 W	-100.16	0.77
4957.00	1.51	10.55	4946.97	102.61 S	212.70 W	-98.28	0.74
5052.00	1.45	5.17	5041.94	100.19 S	212.36 W	-95.87	0.16
5146.00	1.17	342.25	5135.91	98.09 S	212.55 W	-93.77	0.62
5241.00	1.19	2.65	5230.89	96.18 S	212.80 W	-91.85	0.44
5336.00	1.22	32.22	5325.87	94.34 S	212.22 W	-90.03	0.65
5431.00	1.81	34.53	5420.84	92.25 S	210.83 W	-87.96	0.62
5525.00	0.79	18.27	5514.81	90.41 S	209.78 W	-86.14	1.14
5620.00	1.07	25.32	5609.80	88.98 S	209.19 W	-84.72	0.31
5715.00	0.87	8.57	5704.79	87.46 S	208.71 W	-83.22	0.36
5810.00	1.26	16.46	5799.77	85.75 S	208.30 W	-81.52	0.44
5904.00	1.11	343.49	5893.75	83.89 S	208.27 W	-79.66	0.73
5999.00	0.43	344.75	5988.74	82.66 S	208.63 W	-78.42	0.72
6094.00	0.07	180.87	6083.74	82.38 S	208.72 W	-78.13	0.52
6188.00	0.84	185.39	6177.74	83.12 S	208.79 W	-78.87	0.82
6283.00	1.27	185.41	6272.72	84.85 S	208.95 W	-80.61	0.45
6378.00	1.07	199.28	6367.70	86.74 S	209.34 W	-82.48	0.36
6473.00	0.53	336.39	6462.70	87.17 S	209.81 W	-82.91	1.58
6504.00	1.22	356.96	6493.69	86.71 S	209.88 W	-82.44	2.40
6536.00	1.74	356.61	6525.68	85.89 S	209.93 W	-81.62	1.63
6568.00	3.00	355.72	6557.66	84.57 S	210.02 W	-80.30	3.94
6599.00	4.64	351.26	6588.59	82.52 S	210.27 W	-78.25	5.37
6631.00	6.40	353.00	6620.44	79.48 S	210.69 W	-75.20	5.52
6662.00	7.80	353.47	6651.20	75.67 S	211.14 W	-71.38	4.53
6694.00	9.34	352.27	6682.84	70.94 S	211.73 W	-66.64	4.85
6725.00	11.14	352.10	6713.34	65.48 S	212.48 W	-61.17	5.81
6756.00	14.12	353.00	6743.59	58.76 S	213.35 W	-54.43	9.64
6788.00	17.57	353.56	6774.37	50.09 S	214.37 W	-45.74	10.80
6819.00	21.19	354.90	6803.61	39.85 S	215.40 W	-35.48	11.74
6851.00	24.67	356.48	6833.08	27.42 S	216.32 W	-23.04	11.04
6883.00	28.14	357.98	6861.73	13.21 S	217.00 W	-8.82	11.06
6914.00	31.72	358.66	6888.60	2.25 N	217.45 W	6.65	11.59
6946.00	35.42	359.03	6915.25	19.93 N	217.80 W	24.34	11.58
6977.00	39.61	359.74	6939.84	38.81 N	218.00 W	43.21	13.60
7009.00	43.43	359.45	6963.79	60.02 N	218.15 W	64.42	11.94
7041.00	46.75	359.95	6986.38	82.68 N	218.27 W	87.08	10.44
7072.00	50.74	0.24	7006.82	105.98 N	218.23 W	110.37	12.88
7104.00	54.99	0.81	7026.13	131.48 N	217.99 W	135.87	13.37
7135.00	58.16	0.89	7043.20	157.35 N	217.60 W	161.72	10.22
7167.00	62.29	0.77	7059.09	185.11 N	217.20 W	189.47	12.90
7198.00	65.53	358.86	7072.73	212.95 N	217.30 W	217.30	11.83
7230.00	68.81	358.70	7085.14	242.43 N	217.93 W	246.79	10.27
7261.00	72.12	0.03	7095.50	271.64 N	218.25 W	276.00	11.40
7293.00	75.95	0.28	7104.30	302.40 N	218.16 W	306.75	12.00
7324.00	79.29	359.73	7110.95	332.67 N	218.16 W	337.02	10.91
7356.00	83.44	359.48	7115.75	364.30 N	218.38 W	368.65	12.99
7433.00	89.75	359.97	7120.32	441.13 N	218.75 W	445.47	8.22
7528.00	89.51	359.81	7120.94	536.13 N	218.94 W	540.45	0.31
7622.00	89.81	359.93	7121.49	630.12 N	219.16 W	634.43	0.35
7714.00	90.74	0.21	7121.05	722.12 N	219.04 W	726.41	1.05
7806.00	92.04	0.84	7118.82	814.09 N	218.20 W	818.34	1.57
7898.00	92.53	0.15	7115.15	906.01 N	217.41 W	910.23	0.93

	7990.00	91.85	0.97	7111.62	997.94 N	216.52 W	1002.12	1.16
	8082.00	92.35	0.38	7108.25	1089.87 N	215.44 W	1094.01	0.83
	8174.00	91.54	1.06	7105.13	1181.81 N	214.29 W	1185.90	1.14
	8266.00	92.04	0.85	7102.25	1273.75 N	212.76 W	1277.80	0.58
	8357.00	90.49	0.91	7100.24	1364.71 N	211.35 W	1368.71	1.70
	8449.00	90.37	0.90	7099.55	1456.70 N	209.90 W	1460.65	0.13
	8541.00	90.49	0.47	7098.86	1548.69 N	208.79 W	1552.60	0.48
	8633.00	90.49	359.76	7098.06	1640.69 N	208.60 W	1644.57	0.77
	8725.00	90.43	1.67	7097.32	1732.67 N	207.46 W	1736.52	2.07
	8817.00	90.19	1.05	7096.82	1824.64 N	205.27 W	1828.43	0.72
	8909.00	90.43	0.61	7096.32	1916.63 N	203.94 W	1920.37	0.55
	9001.00	89.69	0.99	7096.22	2008.62 N	202.65 W	2012.31	0.91
	9093.00	91.05	0.84	7095.63	2100.61 N	201.19 W	2104.25	1.49
	9184.00	90.12	1.66	7094.70	2191.58 N	199.20 W	2195.16	1.36
	9276.00	88.76	2.04	7095.59	2283.52 N	196.23 W	2287.03	1.53
	9368.00	88.83	1.60	7097.53	2375.46 N	193.31 W	2378.88	0.48
	9459.00	88.95	1.51	7099.30	2466.41 N	190.84 W	2469.76	0.16
	9551.00	88.83	1.27	7101.08	2558.36 N	188.61 W	2561.66	0.29
	9643.00	90.37	0.55	7101.72	2650.34 N	187.15 W	2653.59	1.85
	9735.00	91.73	0.17	7100.04	2742.32 N	186.57 W	2745.54	1.53
	9827.00	91.98	0.16	7097.06	2834.28 N	186.30 W	2837.47	0.27
	9919.00	91.92	359.73	7093.94	2926.22 N	186.39 W	2929.40	0.48
	10011.00	90.43	0.78	7092.05	3018.20 N	185.98 W	3021.34	1.98
	10103.00	91.92	0.11	7090.17	3110.17 N	185.26 W	3113.29	1.77
	10195.00	91.98	359.89	7087.04	3202.12 N	185.26 W	3205.21	0.25
	10287.00	91.05	0.66	7084.61	3294.09 N	184.82 W	3297.15	1.31
	10378.00	91.05	0.44	7082.94	3385.07 N	183.95 W	3388.10	0.25
	10470.00	91.17	359.99	7081.16	3477.05 N	183.61 W	3480.05	0.51
	10565.00	91.24	359.58	7079.16	3572.03 N	183.97 W	3575.02	0.43
	10659.00	91.54	359.10	7076.88	3665.99 N	185.05 W	3668.99	0.61
	10754.00	91.79	1.11	7074.12	3760.95 N	184.88 W	3763.92	2.13
	10849.00	91.79	0.44	7071.14	3855.89 N	183.60 W	3858.82	0.71
	10944.00	91.85	0.39	7068.12	3950.84 N	182.91 W	3953.73	0.08
	11038.00	91.24	2.01	7065.59	4044.78 N	180.95 W	4047.62	1.85
	11133.00	91.17	1.73	7063.59	4139.71 N	177.85 W	4142.46	0.30
	11228.00	89.94	1.57	7062.67	4234.66 N	175.11 W	4237.34	1.31
	11323.00	89.75	1.44	7062.93	4329.63 N	172.61 W	4332.24	0.24
	11418.00	89.75	1.04	7063.34	4424.61 N	170.55 W	4427.15	0.42
	11513.00	89.94	1.05	7063.59	4519.59 N	168.82 W	4522.08	0.20
	11608.00	89.88	0.43	7063.75	4614.58 N	167.59 W	4617.03	0.65
	11702.00	90.00	359.99	7063.85	4708.58 N	167.24 W	4711.00	0.49
	11797.00	90.31	0.14	7063.59	4803.58 N	167.14 W	4805.98	0.36
	11892.00	90.93	0.87	7062.57	4898.57 N	166.30 W	4900.93	1.01
	11987.00	91.23	0.78	7060.78	4993.54 N	164.94 W	4995.86	0.34
	12081.00	90.80	0.18	7059.11	5087.53 N	164.15 W	5089.81	0.79
	12176.00	90.37	359.41	7058.13	5182.52 N	164.50 W	5184.79	0.93
	12271.00	91.92	358.86	7056.24	5277.49 N	165.93 W	5279.76	1.73
	12365.00	91.85	358.59	7053.15	5371.41 N	168.02 W	5373.71	0.30
	12460.00	90.93	0.24	7050.84	5466.37 N	168.99 W	5468.68	1.99
	12555.00	90.49	359.95	7049.66	5561.37 N	168.84 W	5563.65	0.55
	12649.00	92.04	359.97	7047.58	5655.34 N	168.91 W	5657.60	1.64
	12744.00	93.09	1.71	7043.33	5750.23 N	167.53 W	5752.44	2.14
	12839.00	93.40	1.12	7037.95	5845.05 N	165.19 W	5847.19	0.70
	12934.00	92.41	1.47	7033.14	5939.90 N	163.04 W	5941.98	1.10
	13029.00	91.17	2.43	7030.17	6034.80 N	159.81 W	6036.79	1.65
	13124.00	89.69	1.83	7029.45	6129.72 N	156.28 W	6131.63	1.69
	13219.00	90.00	2.47	7029.70	6224.66 N	152.73 W	6226.47	0.75
	13313.00	90.49	2.47	7029.30	6318.57 N	148.68 W	6320.28	0.53
	13408.00	90.99	2.42	7028.07	6413.47 N	144.63 W	6415.09	0.52
	13503.00	91.30	2.19	7026.17	6508.38 N	140.82 W	6509.90	0.40
	13598.00	91.79	2.01	7023.61	6603.28 N	137.34 W	6604.71	0.55
	13692.00	90.62	1.99	7021.63	6697.20 N	134.07 W	6698.54	1.25
	13787.00	88.14	1.24	7022.66	6792.15 N	131.40 W	6793.42	2.72
	13882.00	88.27	0.79	7025.63	6887.09 N	129.72 W	6888.30	0.49
	13977.00	88.64	0.41	7028.20	6982.05 N	128.72 W	6983.22	0.56
	14071.00	89.07	359.74	7030.07	7076.03 N	128.60 W	7077.18	0.85
	14106.00	89.26	359.95	7030.58	7111.02 N	128.69 W	7112.17	0.79
	14150.00	89.26	359.95	7031.15	7155.02 N	128.73 W	7156.16	0.01

CALCULATION BASED ON MINIMUM CURVATURE METHOD

SURVEY COORDINATES RELATIVE TO WELL SYSTEM REFERENCE POINT

TVD VALUES GIVEN RELATIVE TO DRILLING MEASUREMENT POINT

VERTICAL SECTION RELATIVE TO WELL HEAD

VERTICAL SECTION IS COMPUTED ALONG A DIRECTION OF 358.84 DEGREES (TRUE)  
A TOTAL CORRECTION OF 8.64 DEG FROM MAGNETIC NORTH TO TRUE NORTH HAS BEEN APPLIED

HORIZONTAL DISPLACEMENT IS RELATIVE TO THE WELL HEAD.  
HORIZONTAL DISPLACEMENT(CLOSURE) AT 14150.00 FEET  
IS 7156.18 FEET ALONG 358.97 DEGREES (TRUE)

Final survey is a projection to bit.

Date Printed:18 January 2013