



Pioneer Energy Services

VDL CCL GAMMA-RAY
RADIAL BOND LOG

<<< Fold Here >>>

All interpretations are opinions based on inferences from electrical or other measurements and we cannot and do not guarantee the accuracy or correctness of any interpretation, and we shall not, except in the case of gross or willful negligence on our part, be liable or responsible for any loss, costs, damages, or expenses incurred or sustained by anyone resulting from any interpretation made by any of our officers, agents or employees. These interpretations are also subject to our general terms and conditions set out in our current Price Schedule.

Comments

SO# 203125

THANK YOU FOR USING
PIONEER ENERGY SERVICES

Sensor	Offset (ft)	Schematic	Description	Len (ft)	OD (in)	Wt (lb)
						

Tool Name	Length (ft)	Weight (lb)	O.D. (in)	Notes
PTS275	2.83	2.75		
RBT-Probe (Base)	8.92	2.75	90.00	Probe Radii Bond Tool with Digital Telemetry
PTS275	2.83	2.75		
CCL	3.64			
GR-Probe (275)	4.33	2.75	30.00	Probe 2.75" 4 Channel Pulse
GR	0.90			
Dataset: sheley 3a-4h.db: field/well/run1/pass4 Total Length: 18.92 ft Total Weight: 120.00 lb O.D.: 2.75 in				

	-9	CCL	1	0	AMP (mV)	100	0	AMPAVG	150	200	VDL	1200	1	SECTOR MAP	8
	0	GR (GAPI)	175	0	AMPx5 (mV)	20	0	AMPMAX	150				25		75
							0	AMPMIN	150						

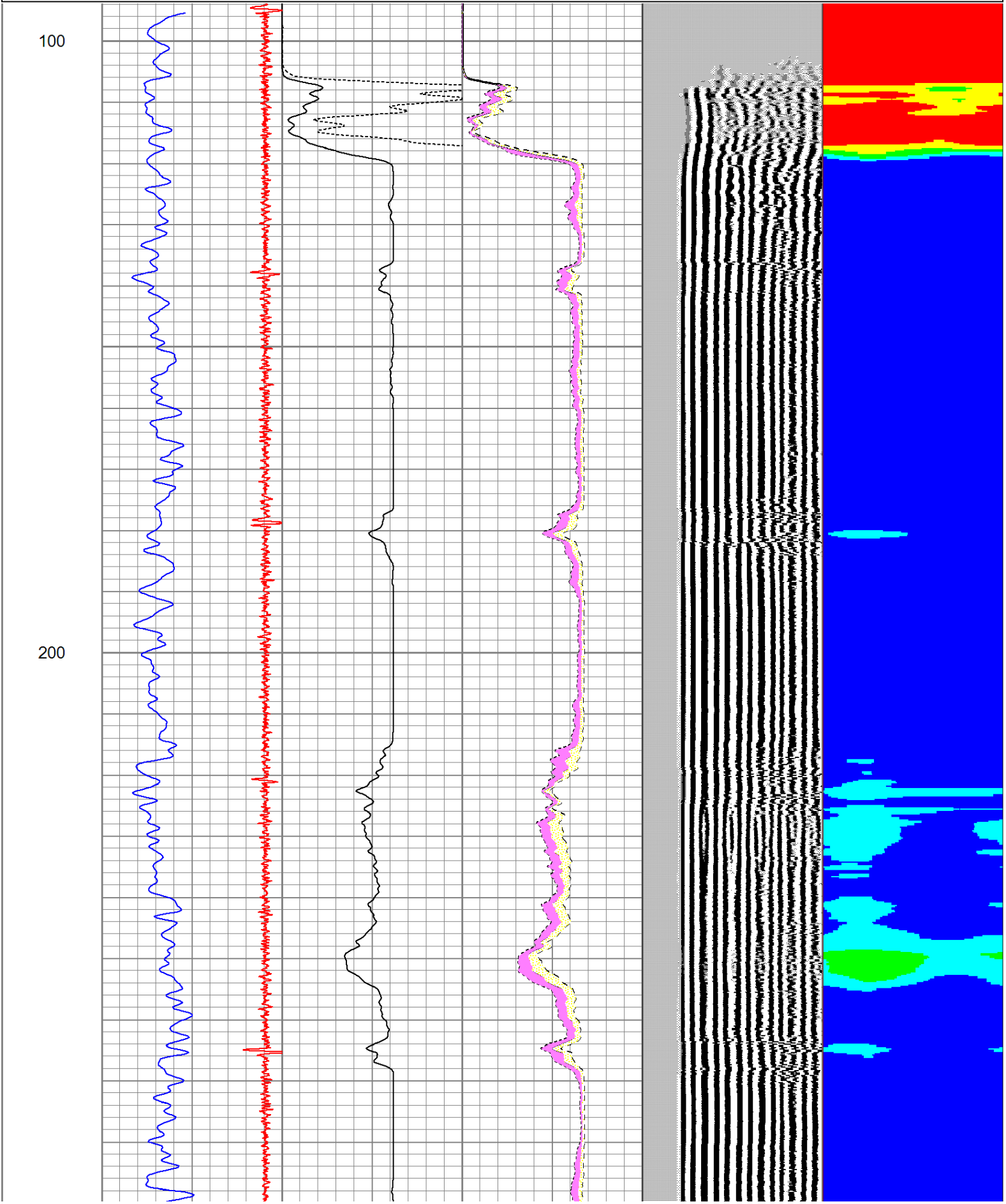

300

400

500

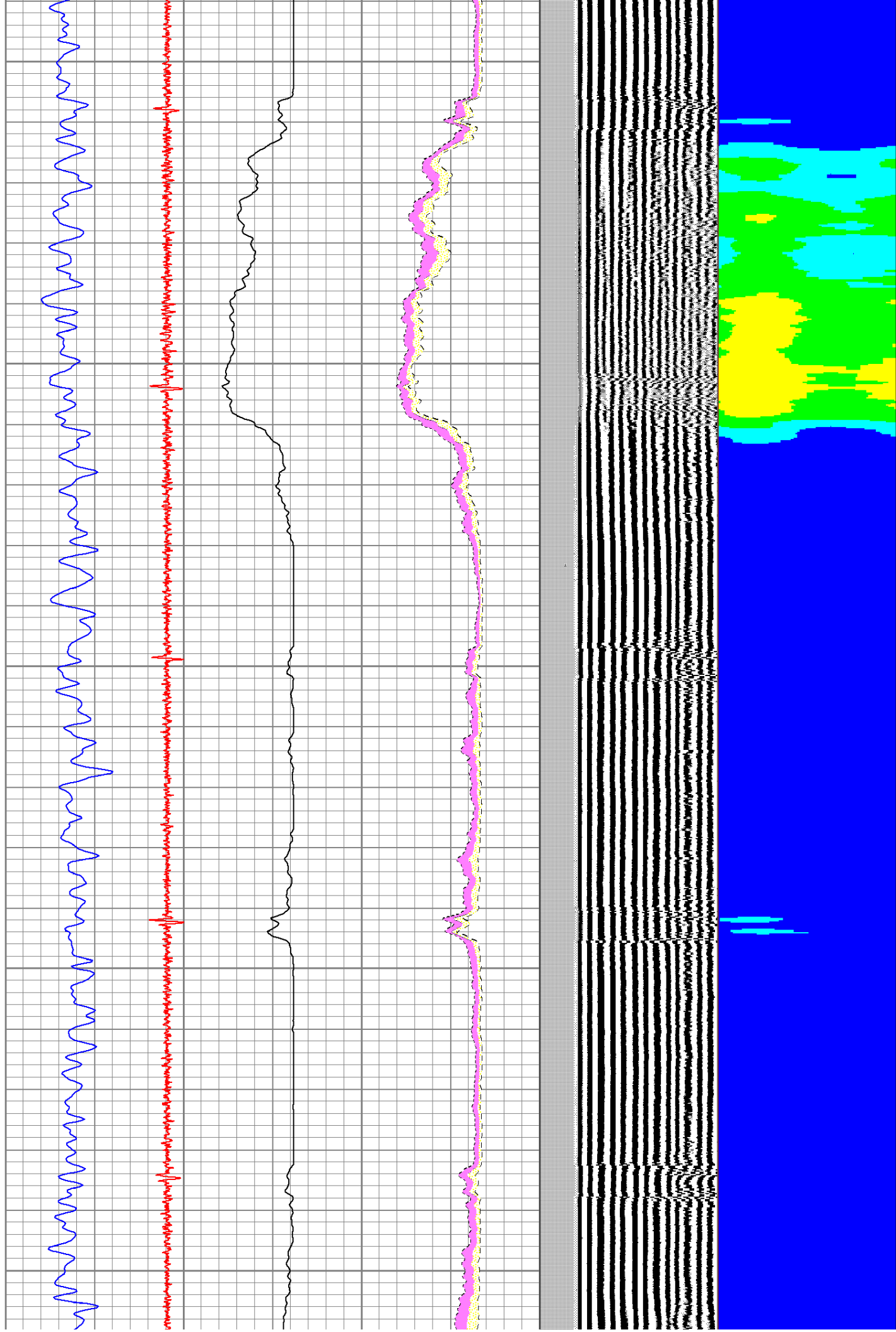

600

700

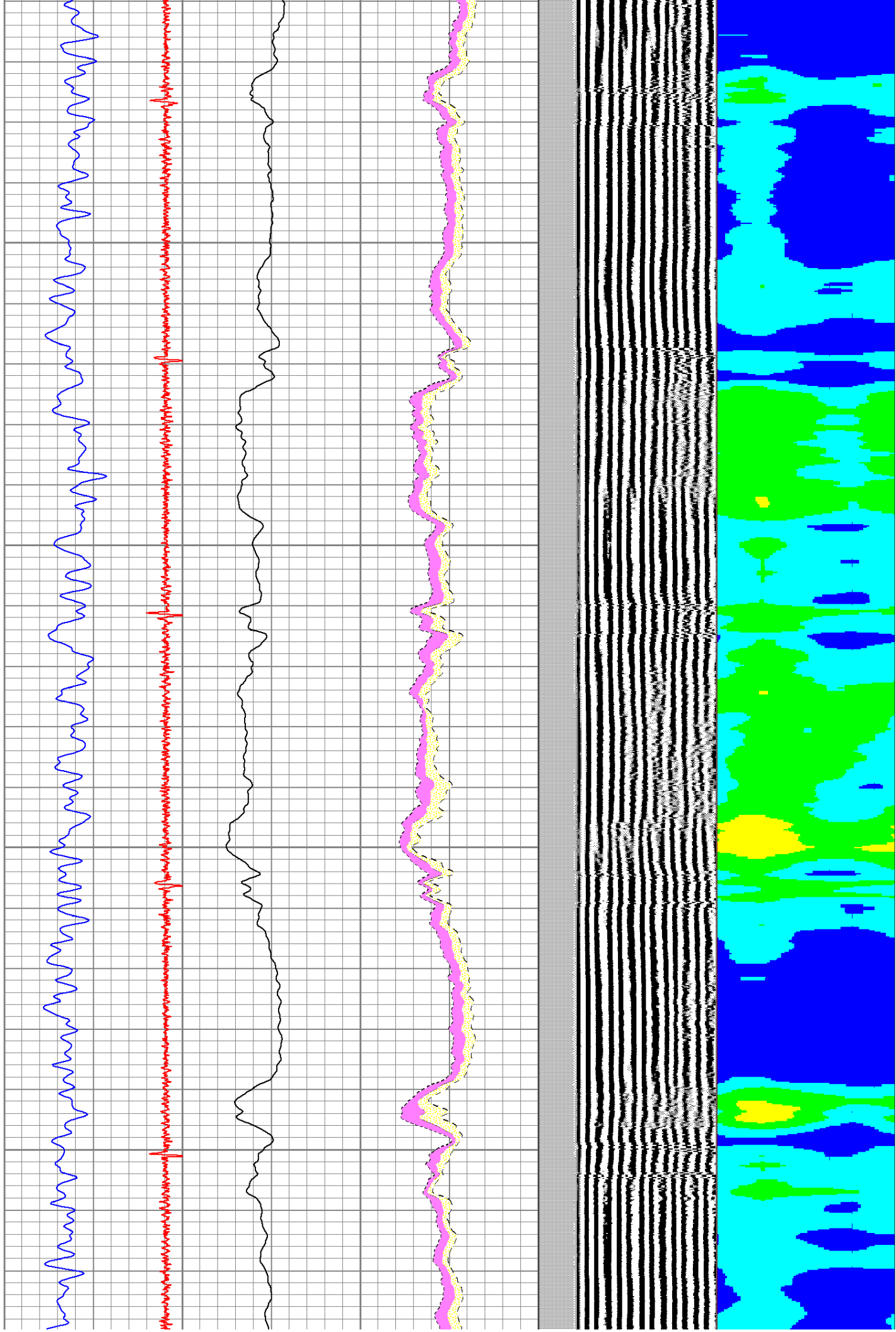

800

900

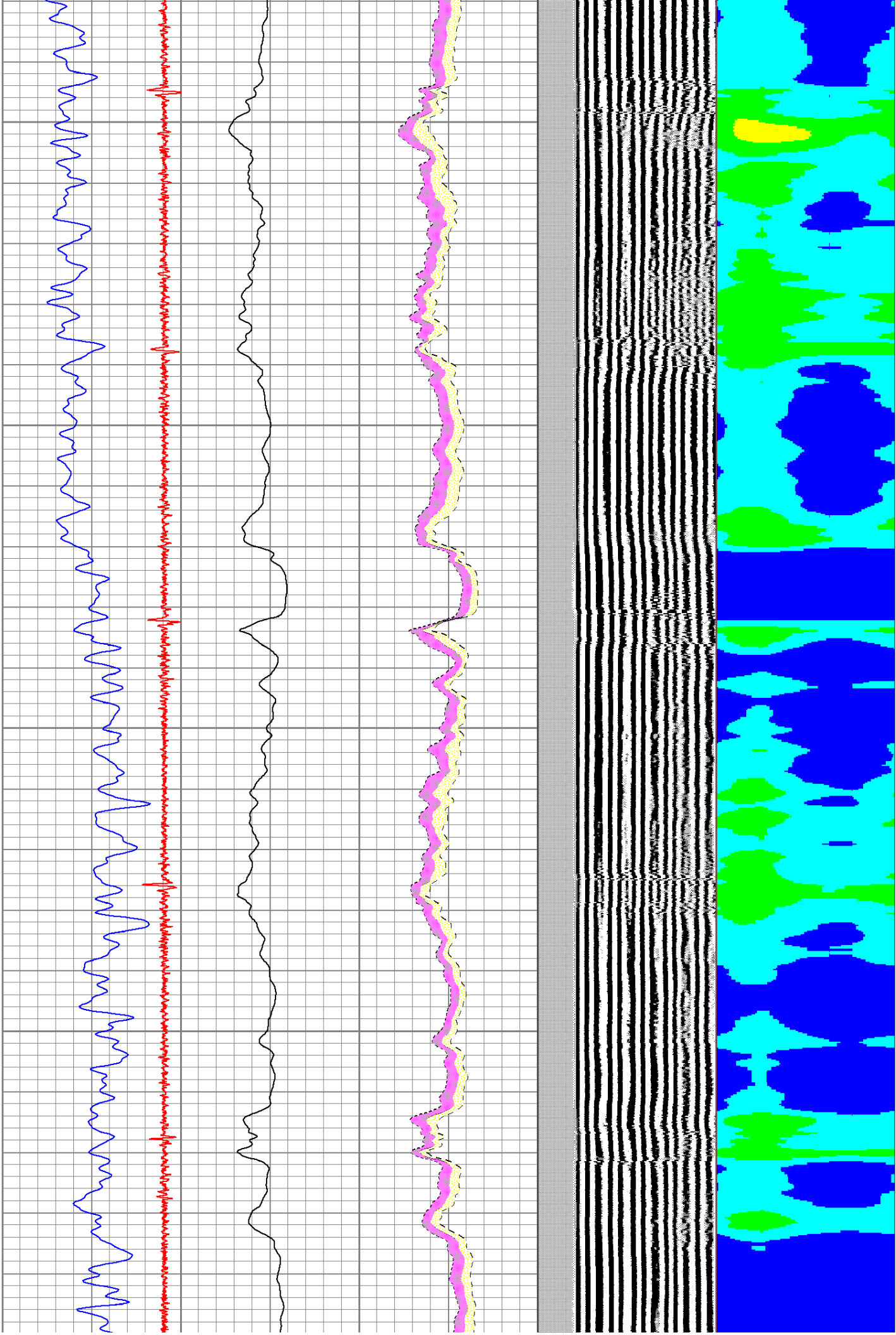

1000

1100

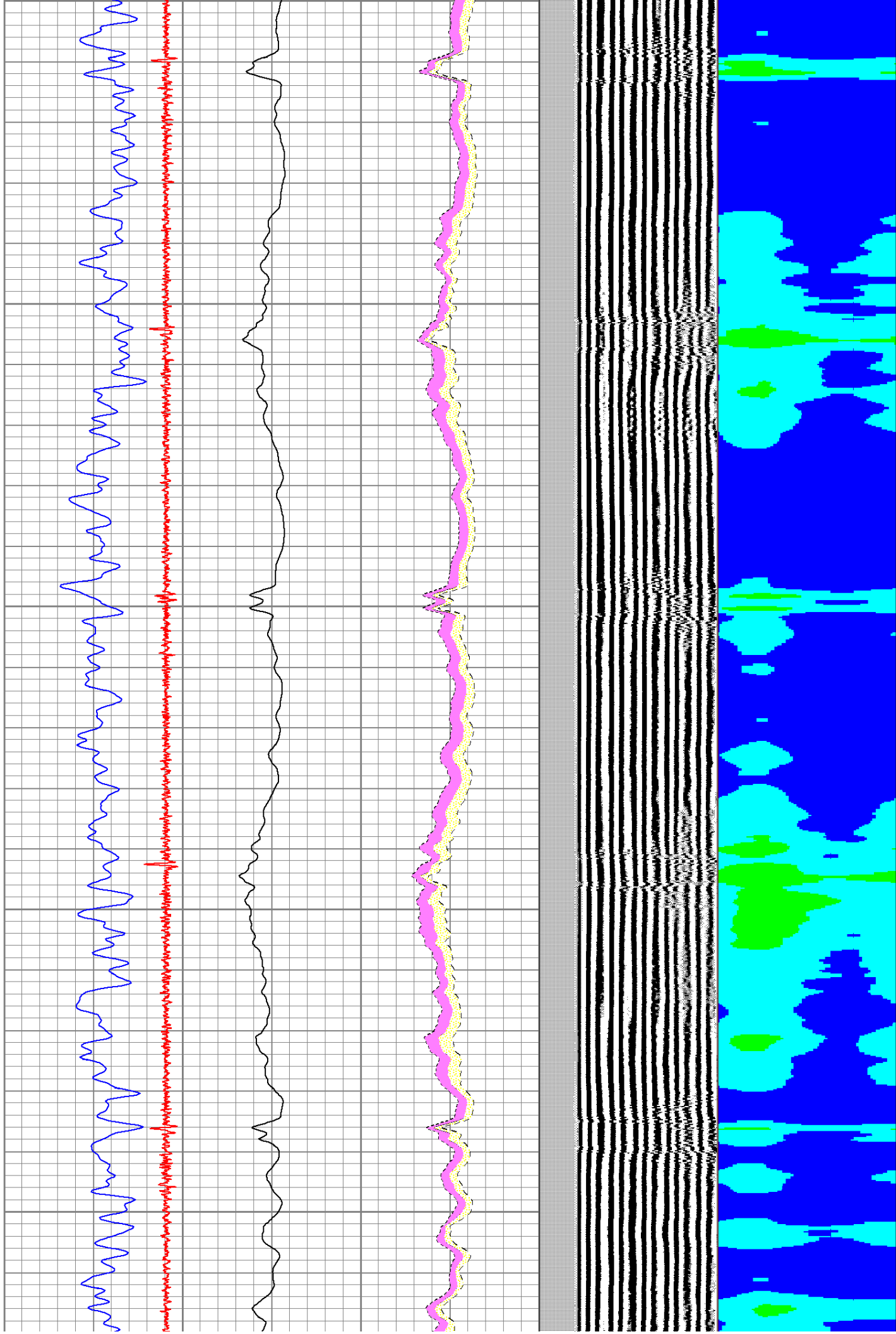

1200

1300

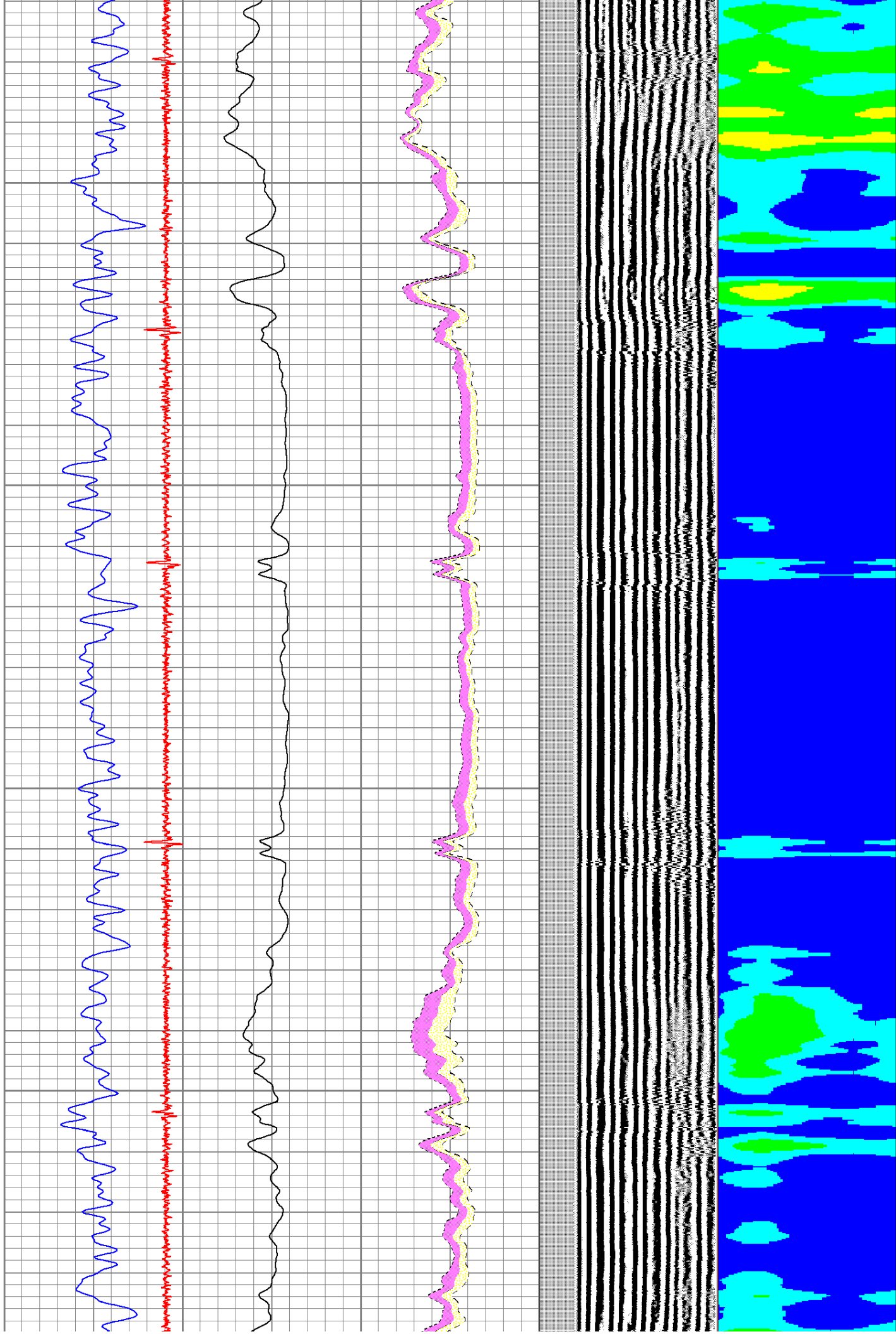

1400

1500

1600

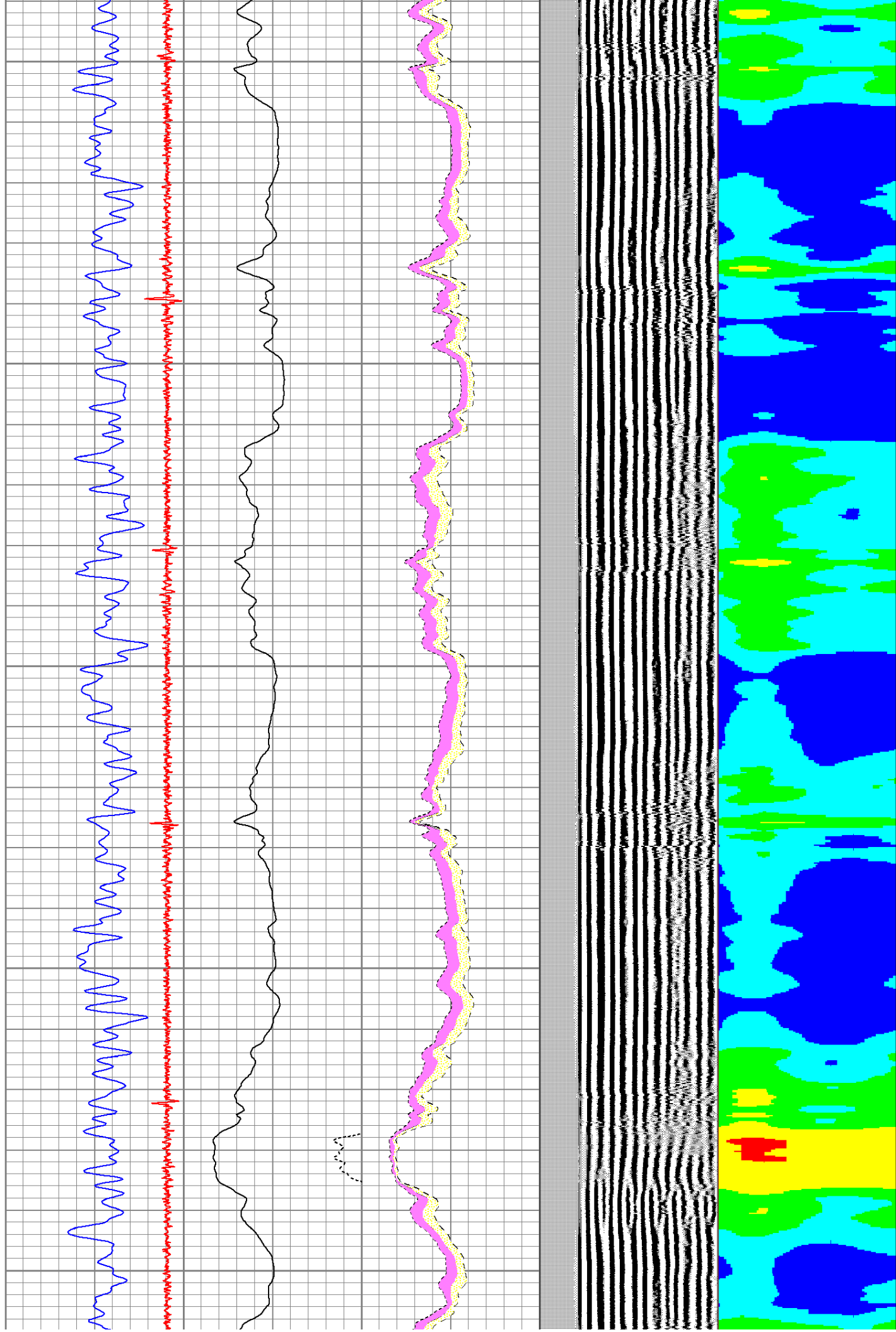

1700

1800

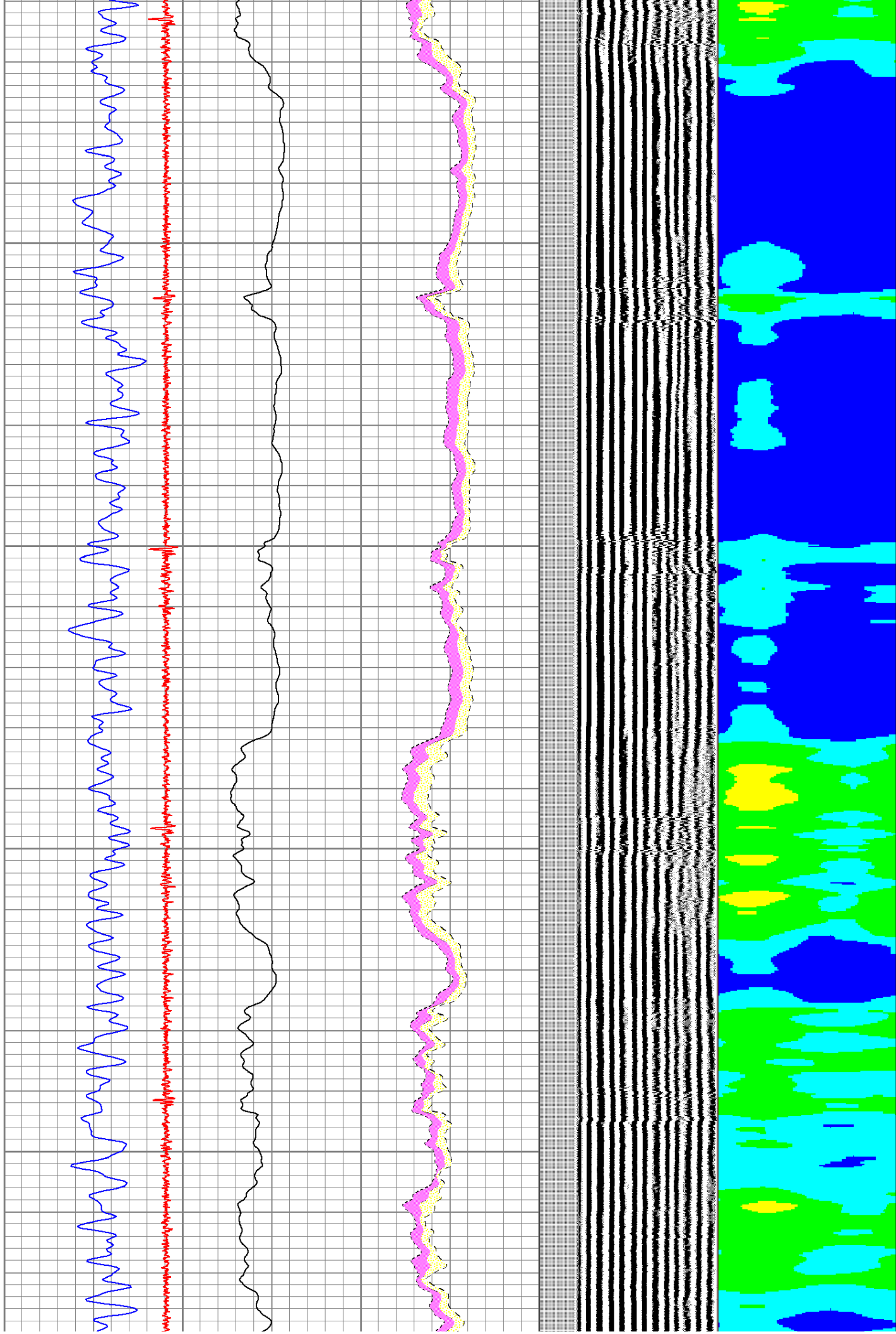

1900

2000

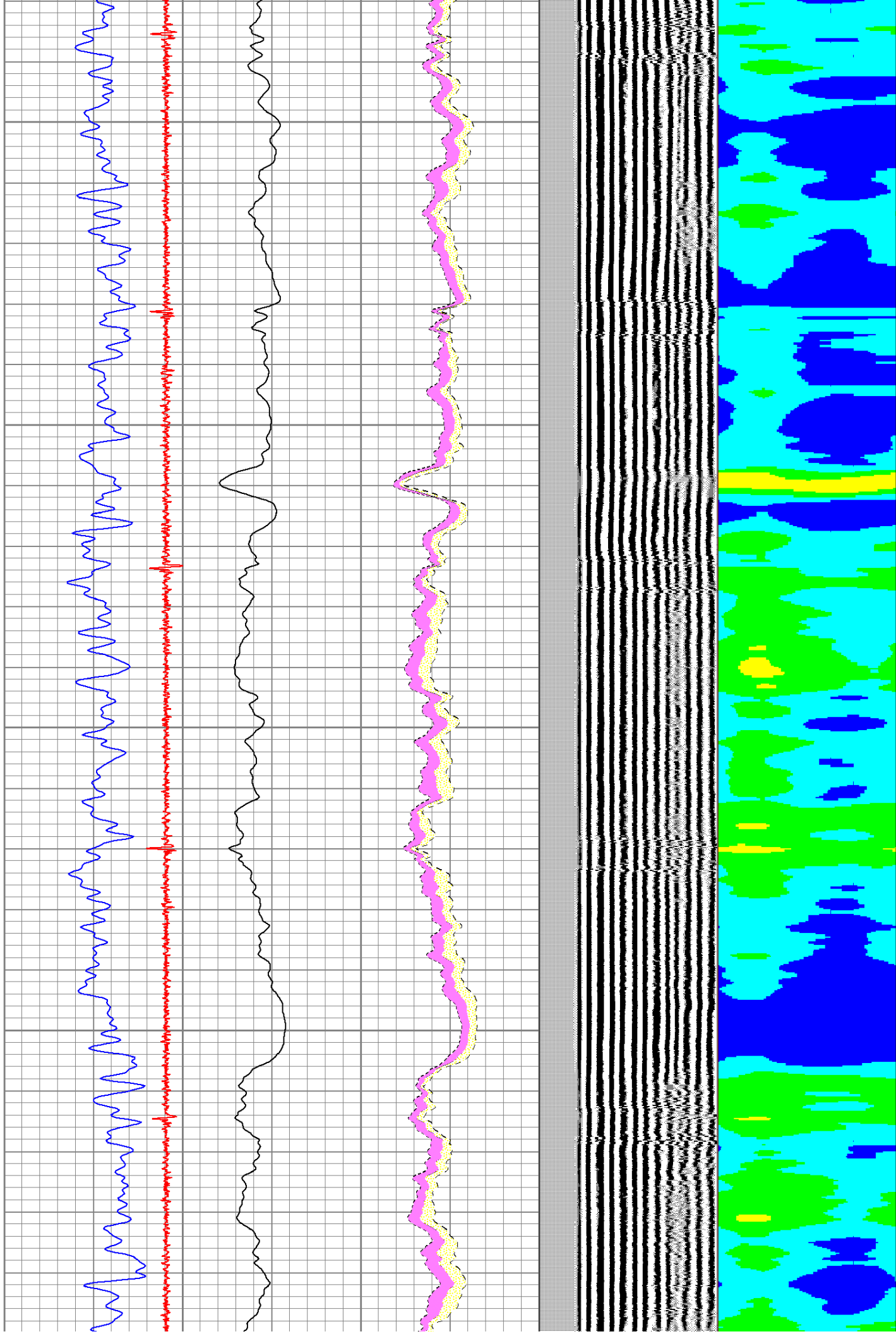

2100

2200

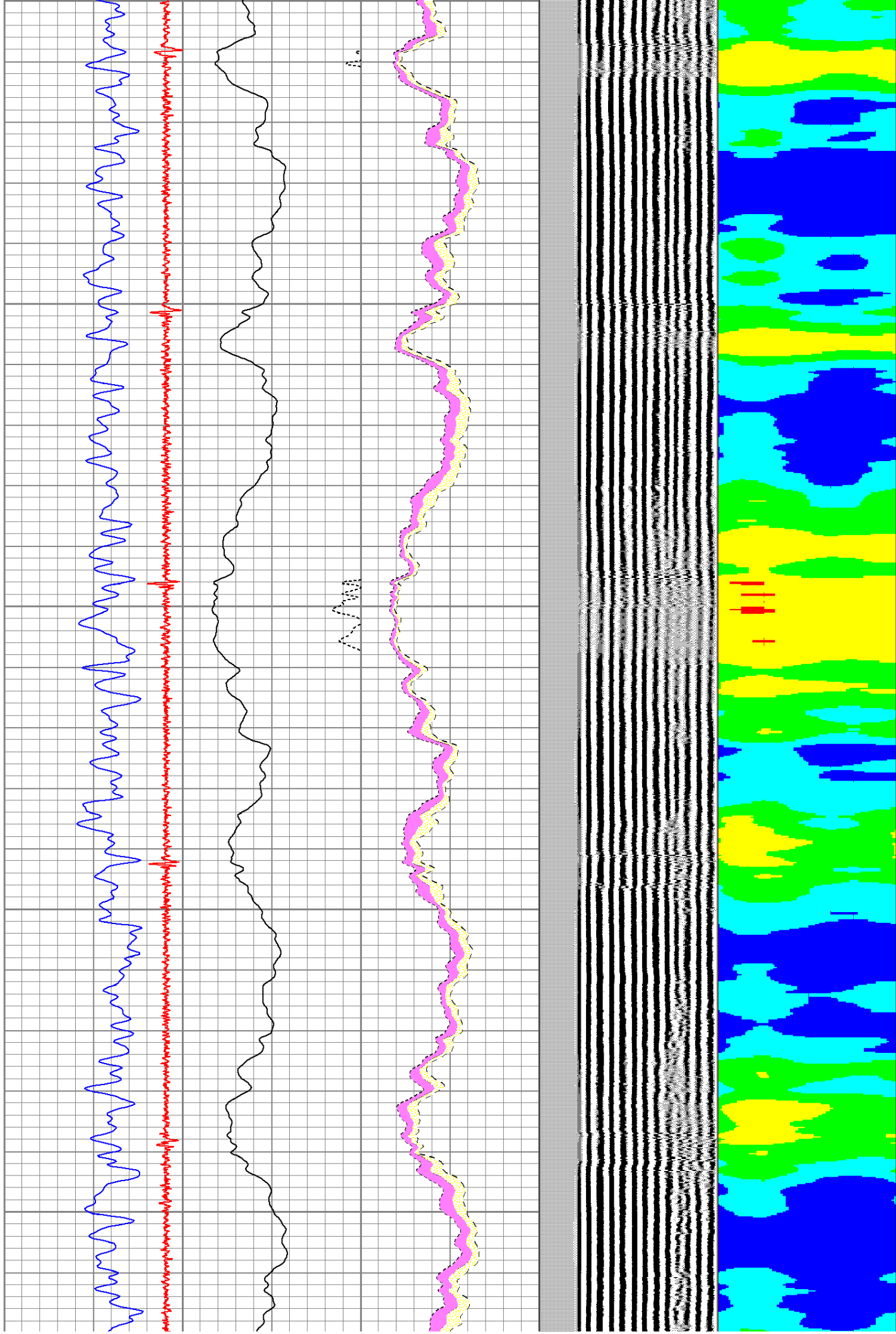

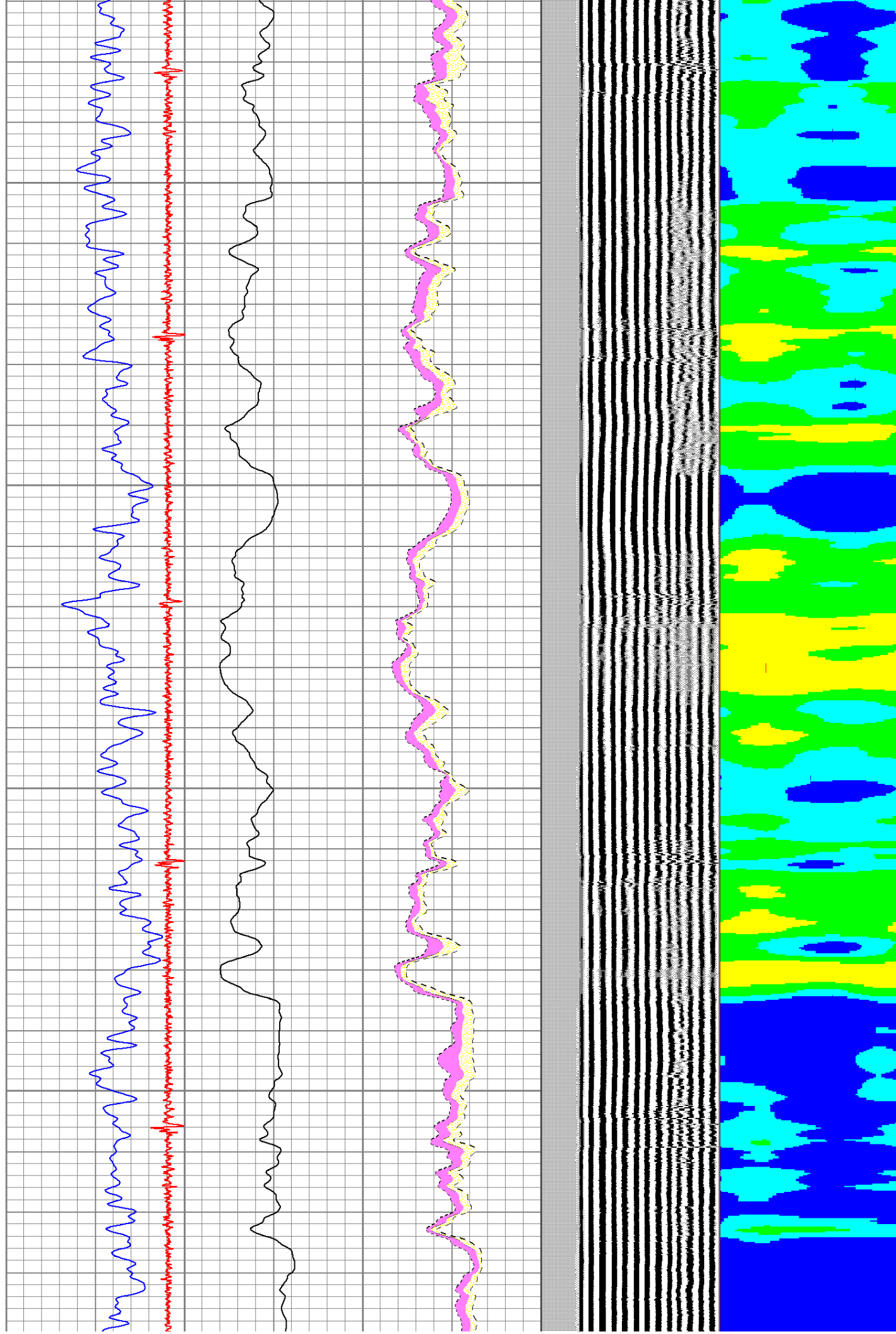



2800

2900

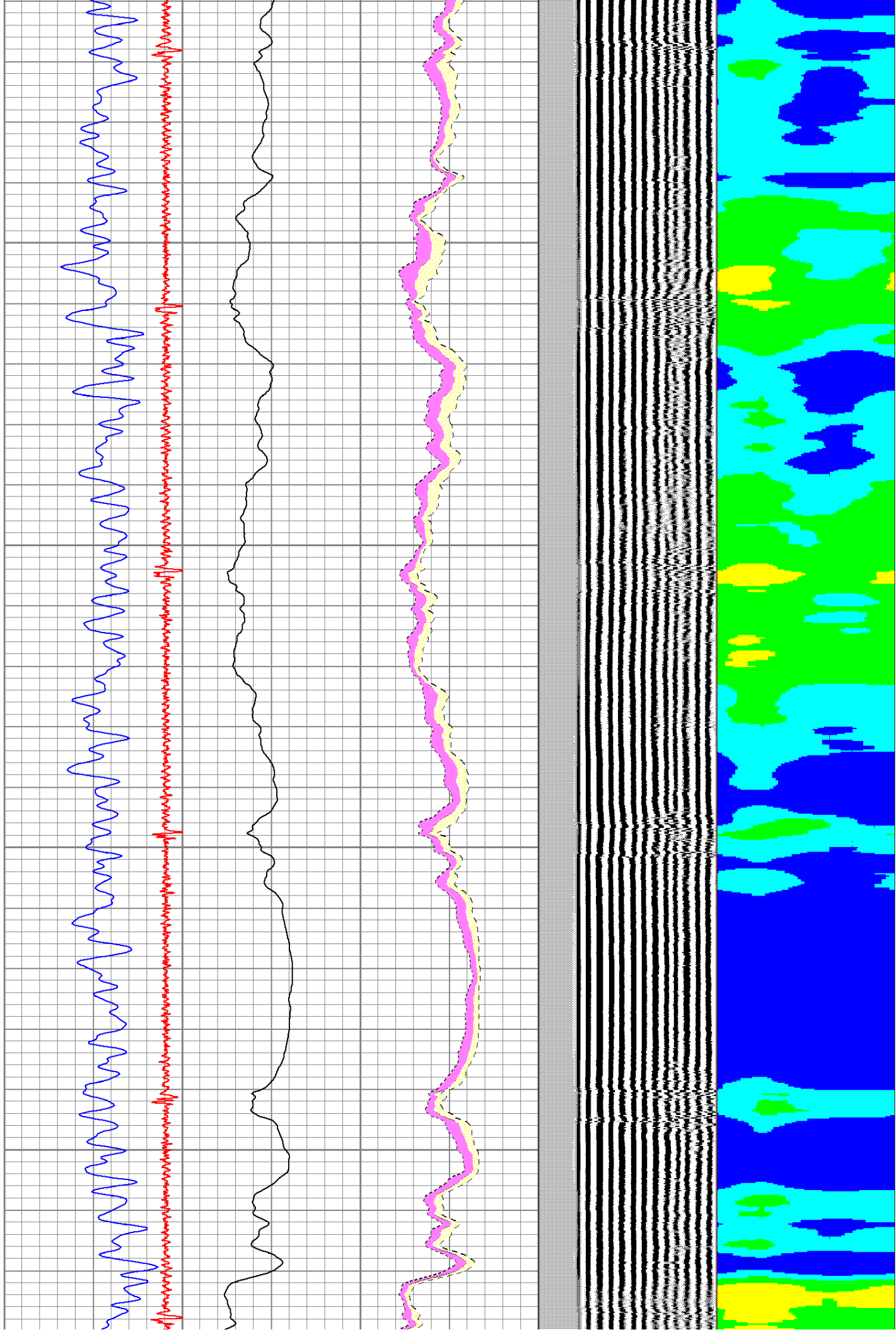

3000

3100

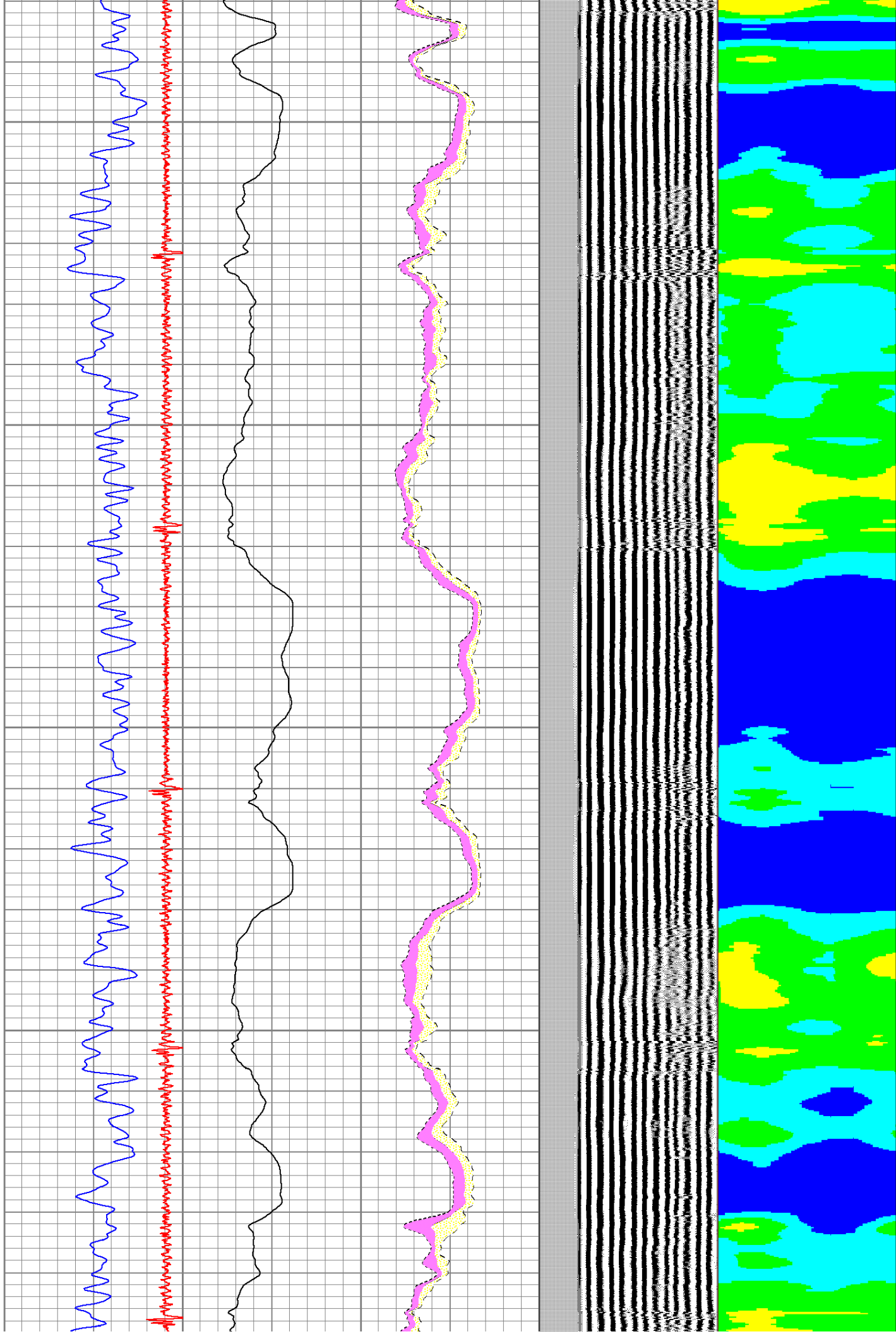

3200

3300

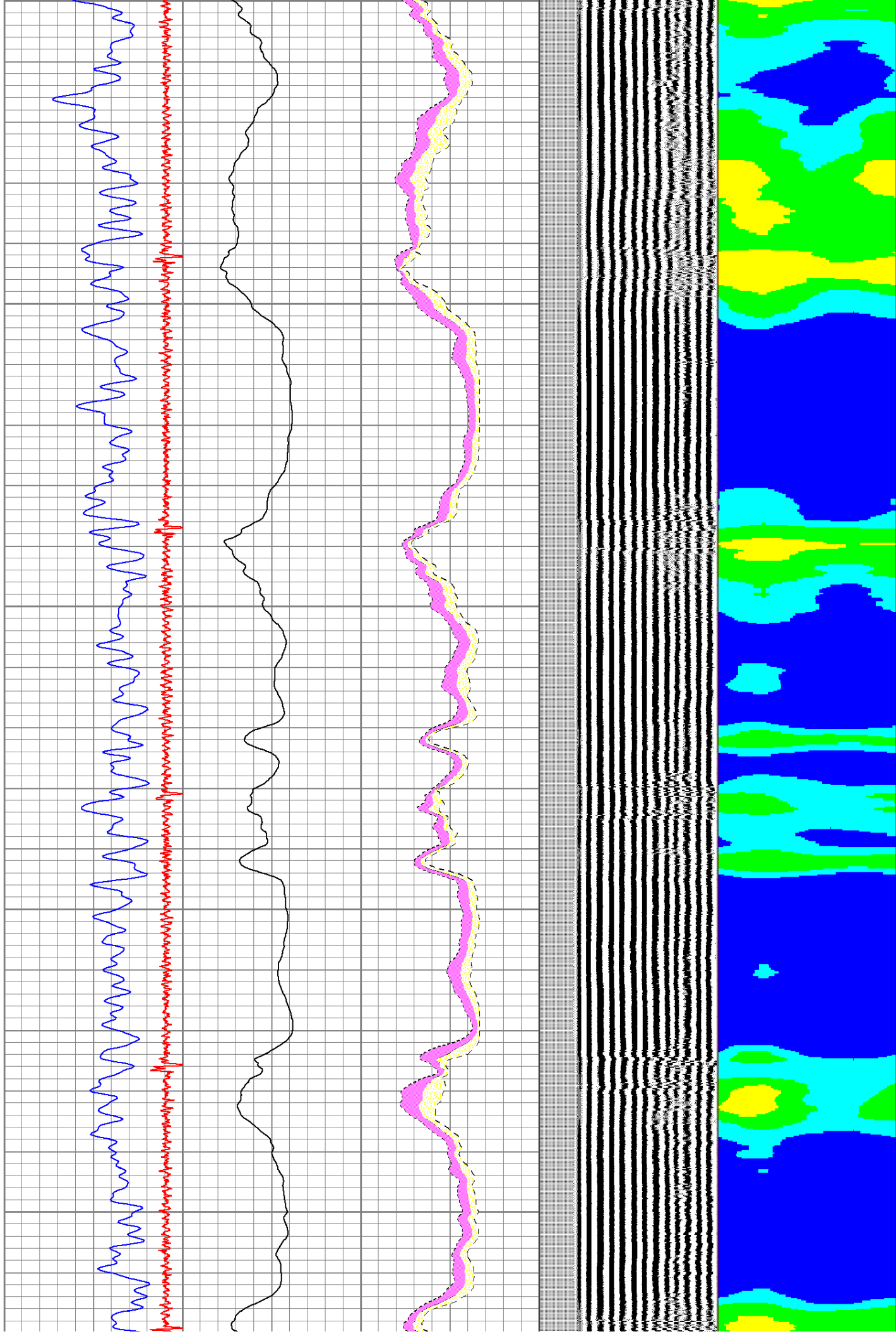

3400

3500

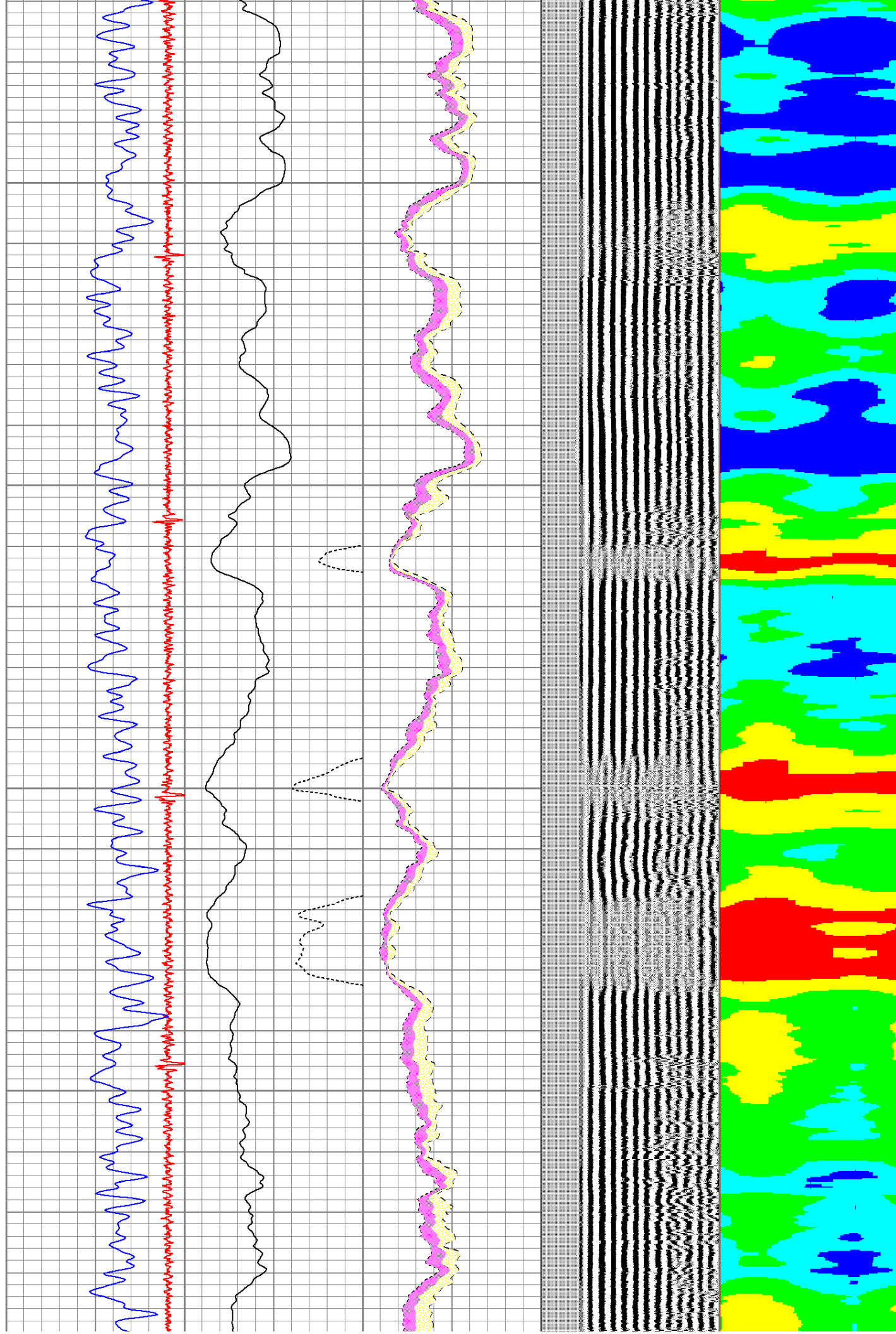

3600

3700

3800

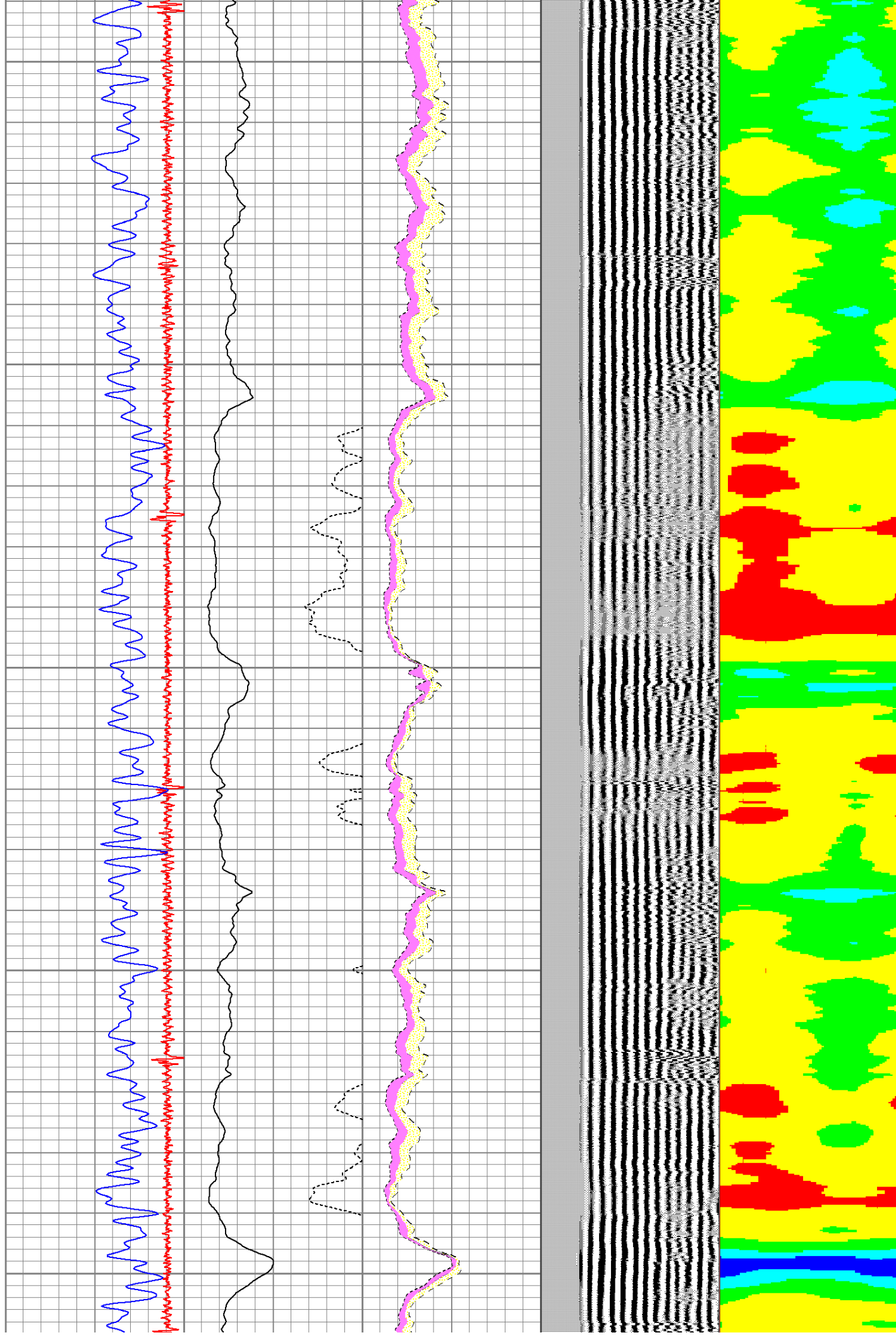

3900

4000

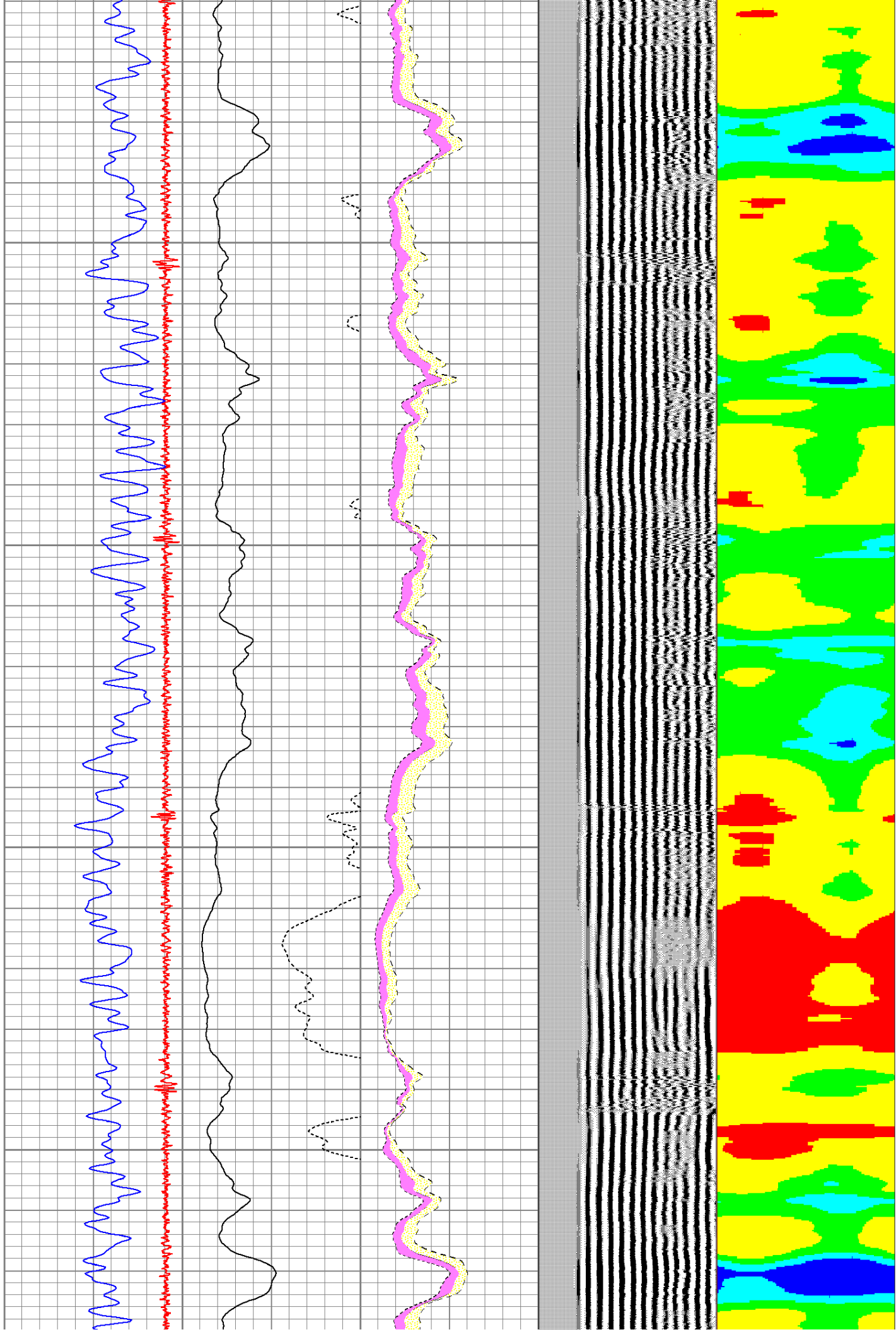

4100

4200

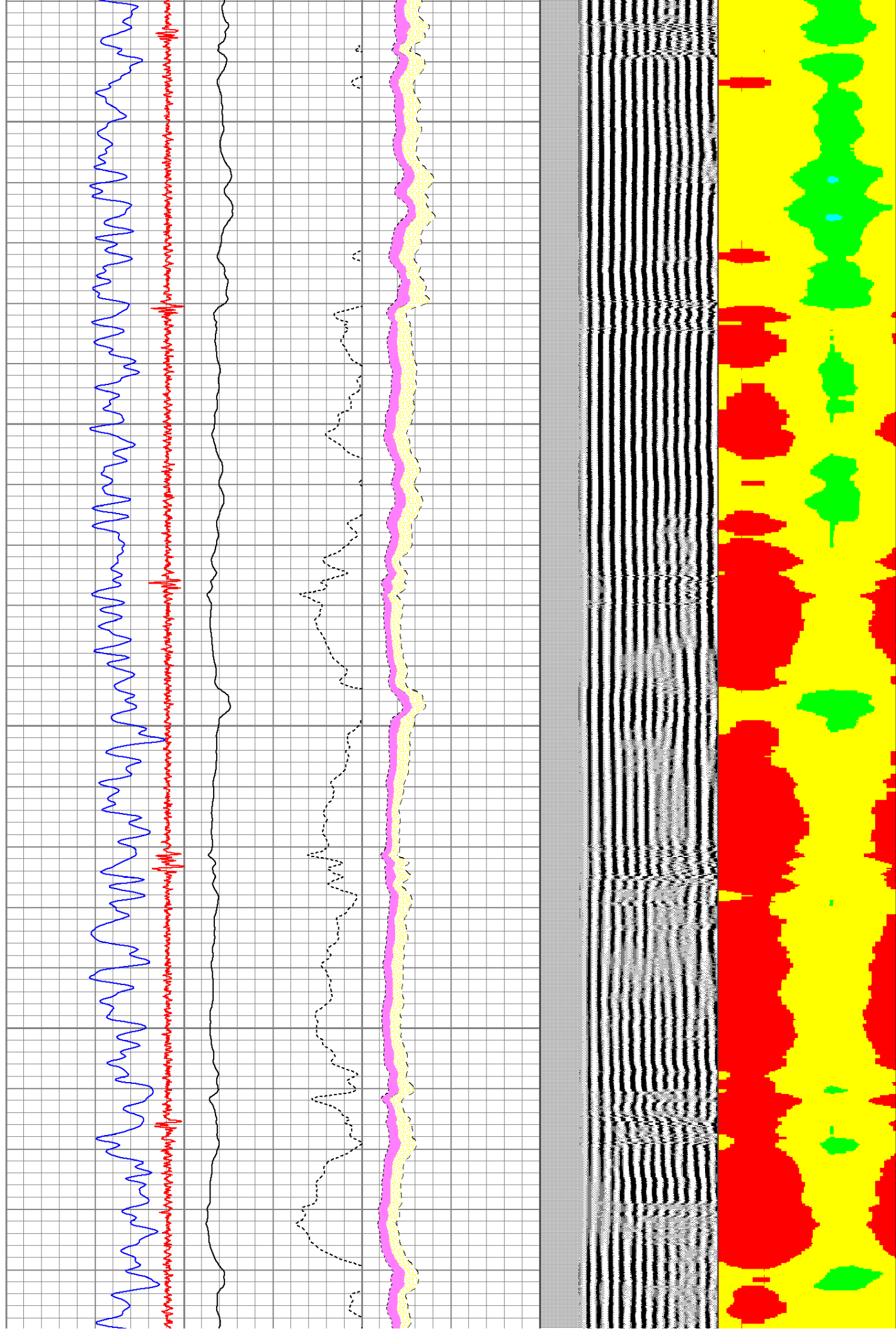

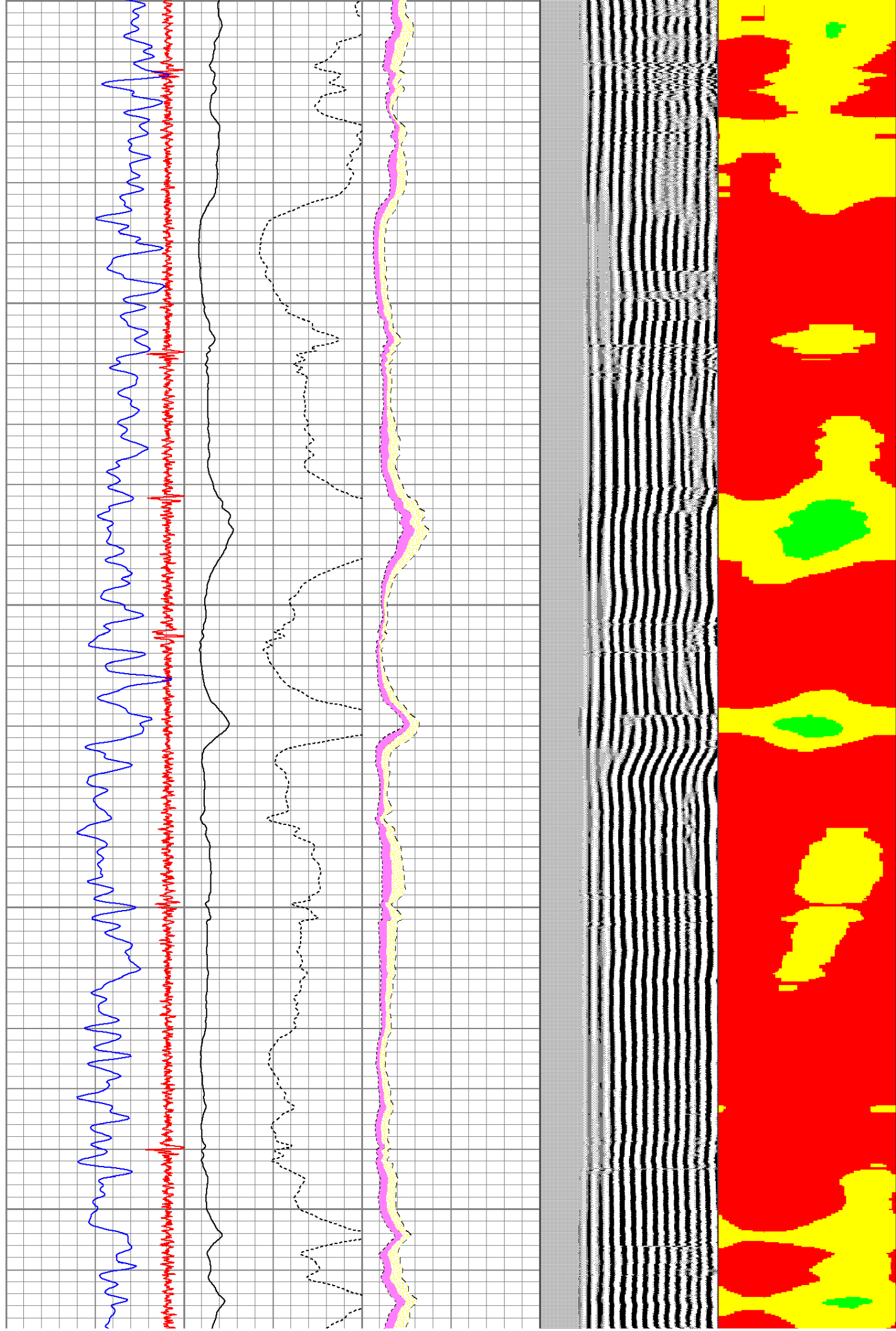
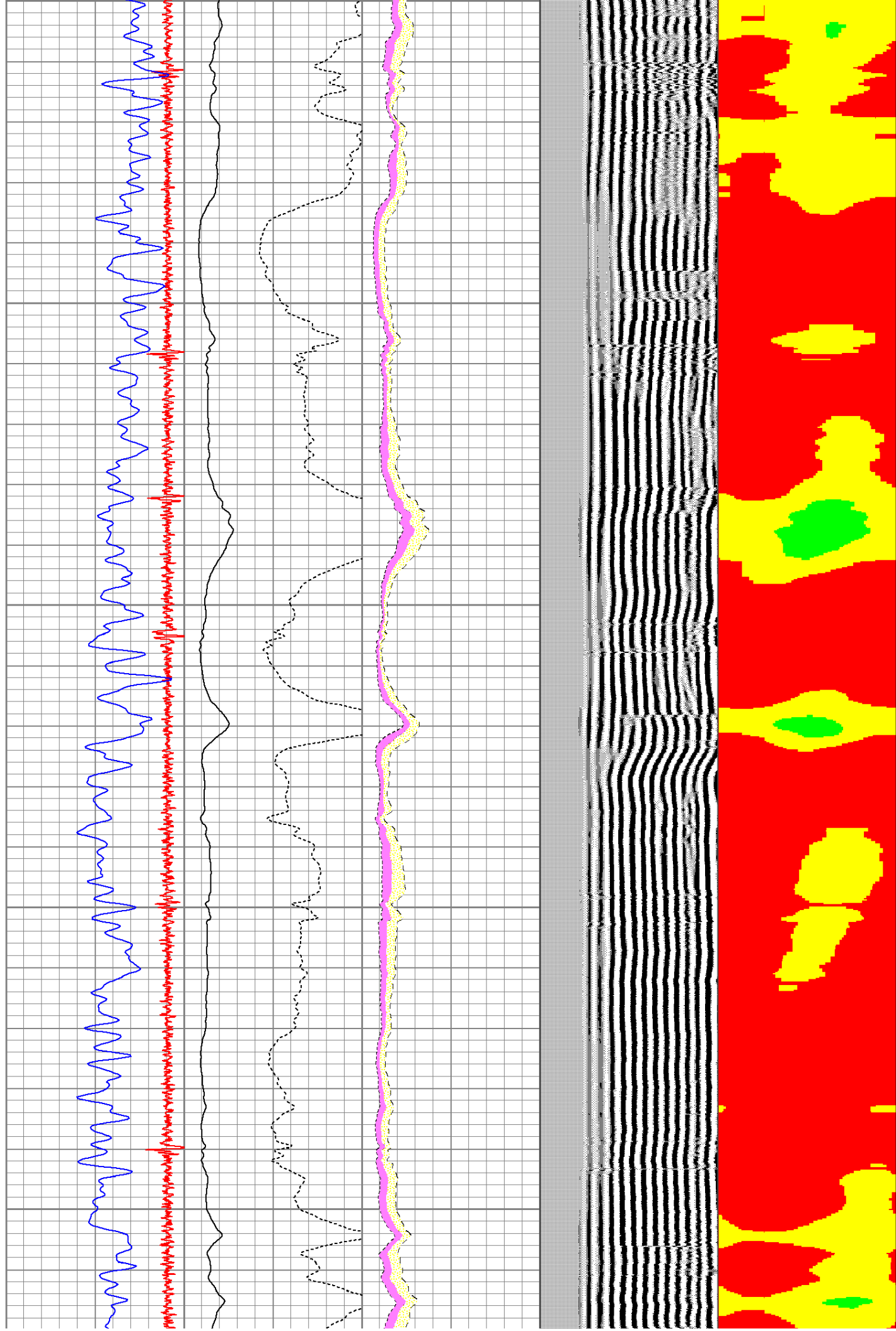

4500

4600

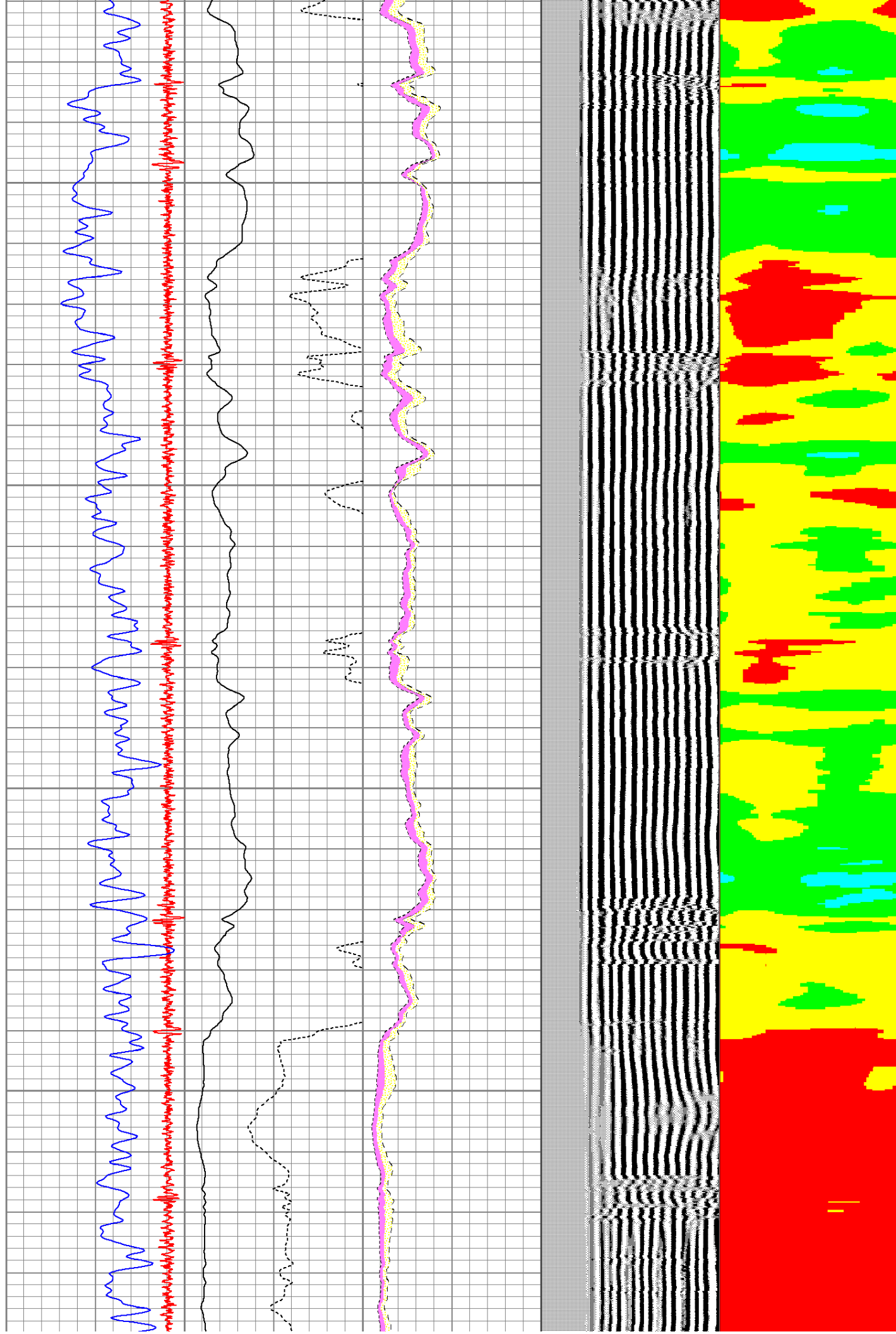

4700

4800

4900

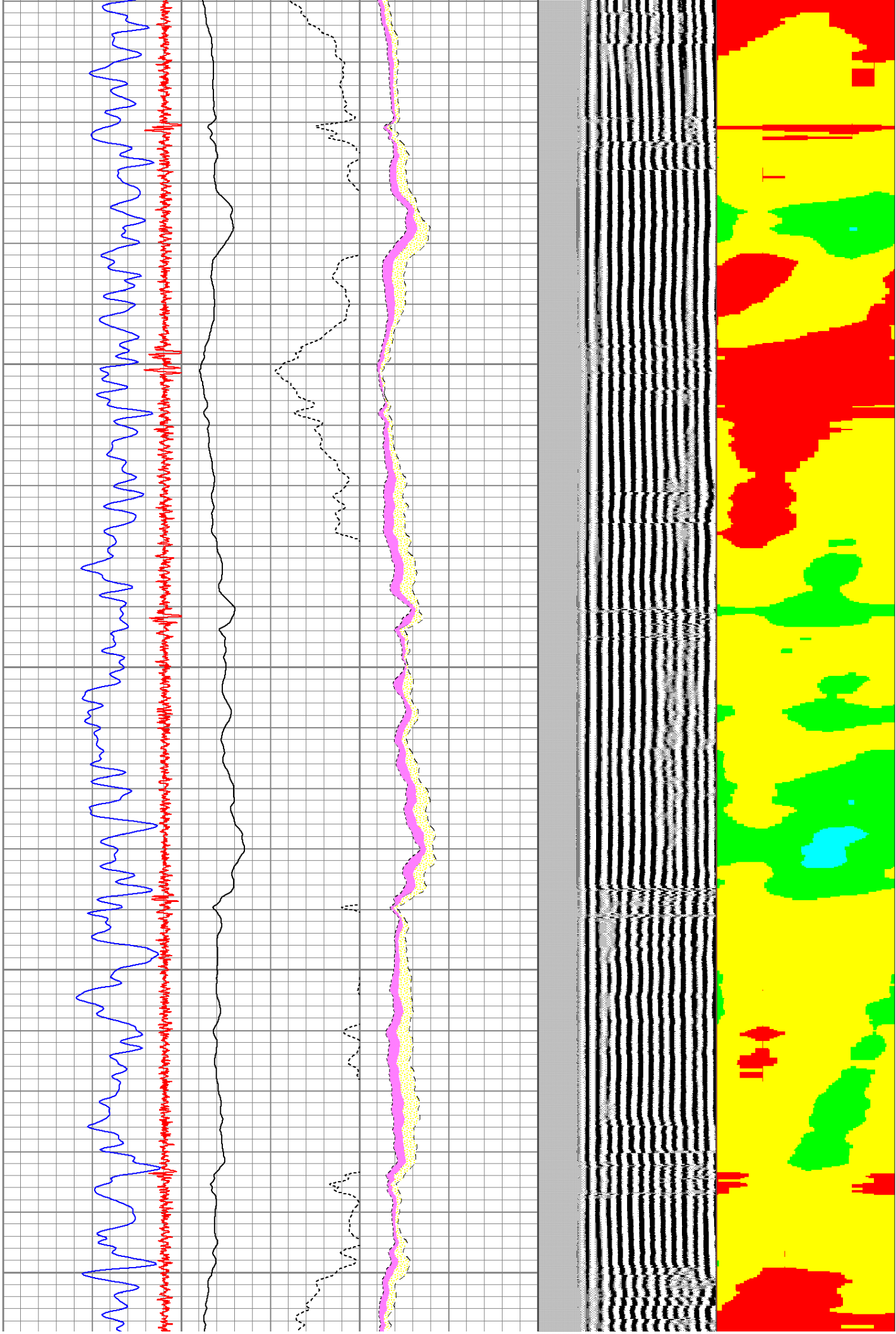

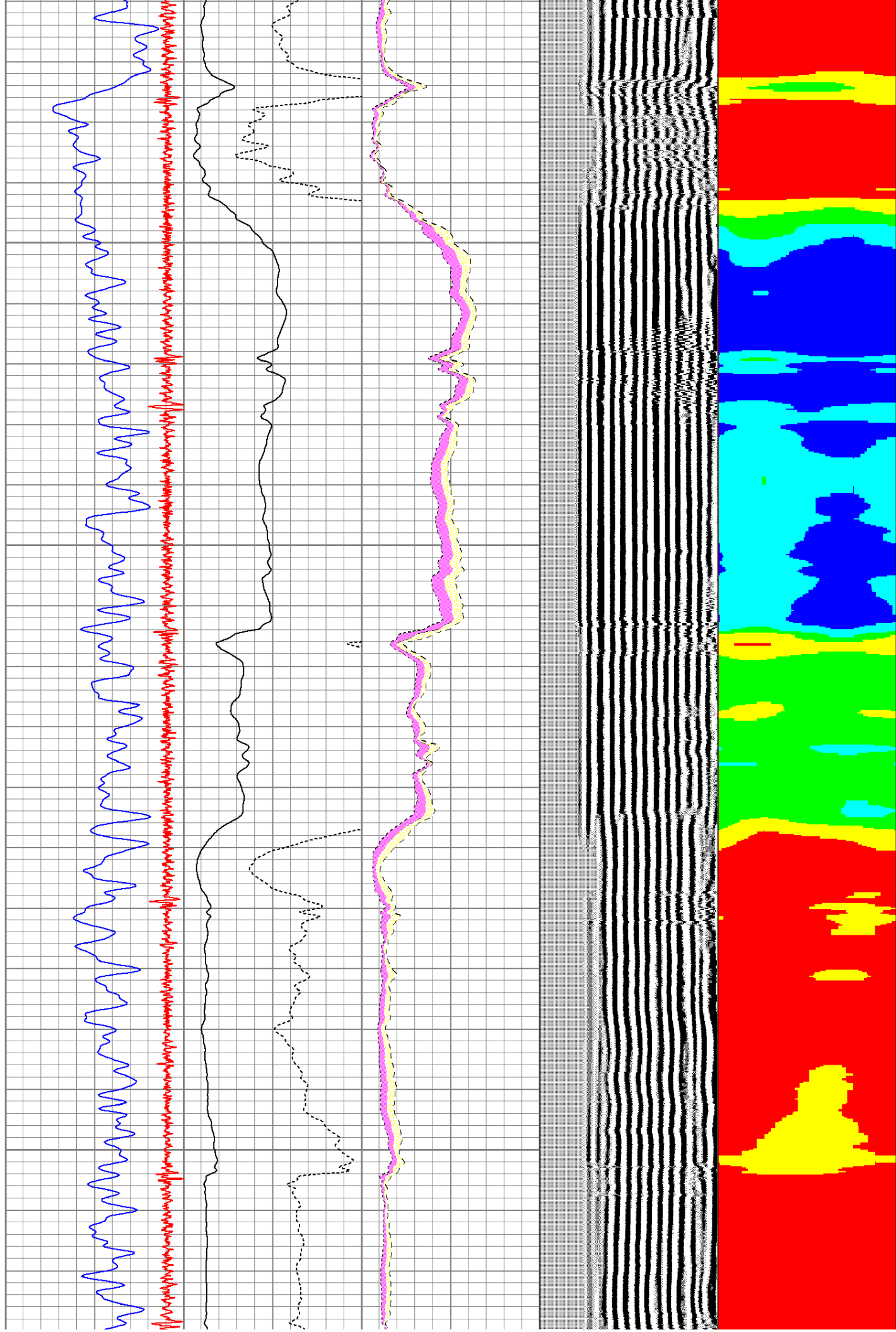

The figure displays a series of seismic data plots. The top panel is a color-coded seismic image, likely a reflection profile, showing a prominent blue region (likely water) and a red region (likely rock). Below this is a series of black and white seismic traces, which appear to be stacked sections or individual traces. The bottom panel is a blue line graph, possibly a time series or a processed seismic trace, showing a complex waveform. The entire figure is overlaid on a grid.

5200

5300

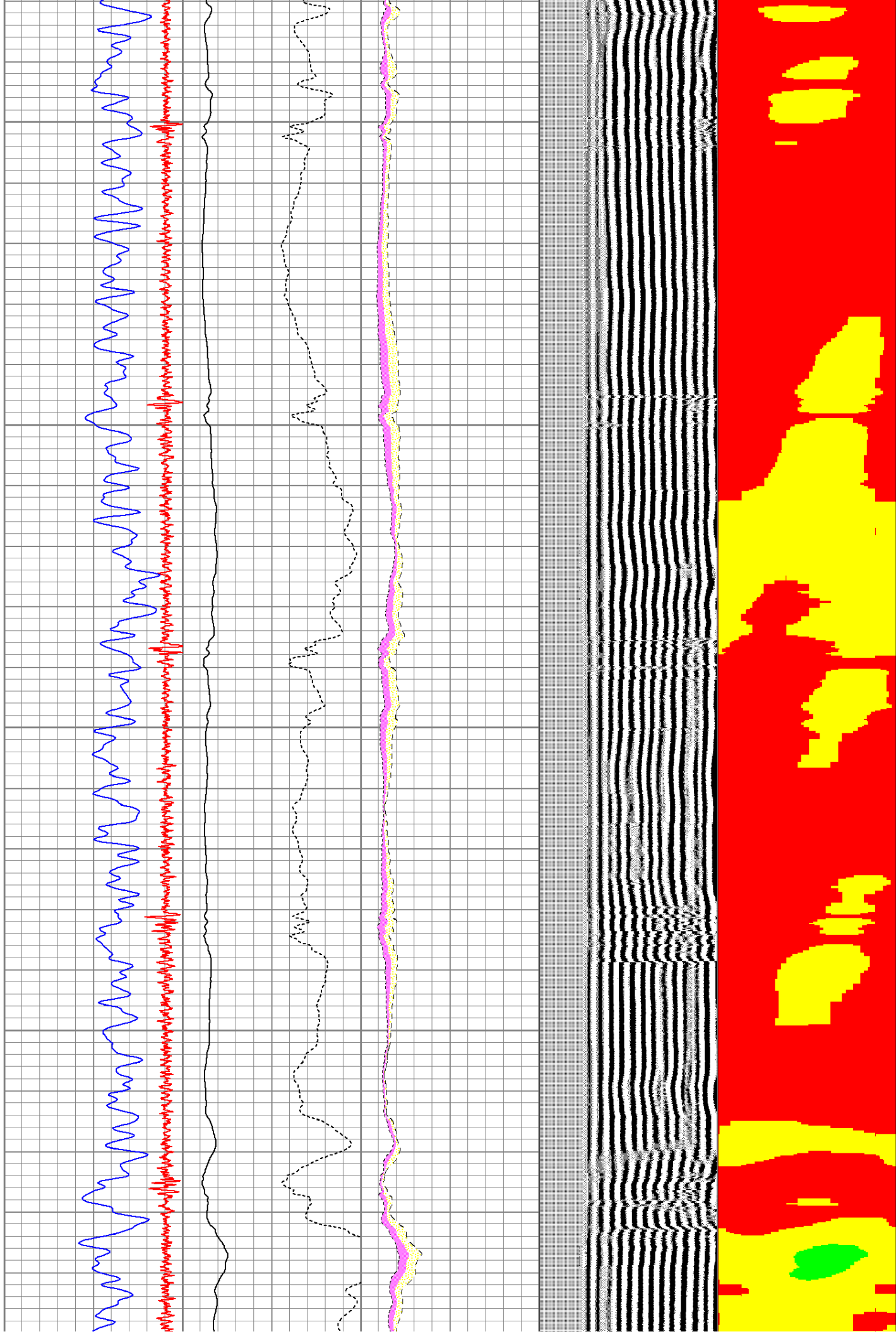

5400

5500

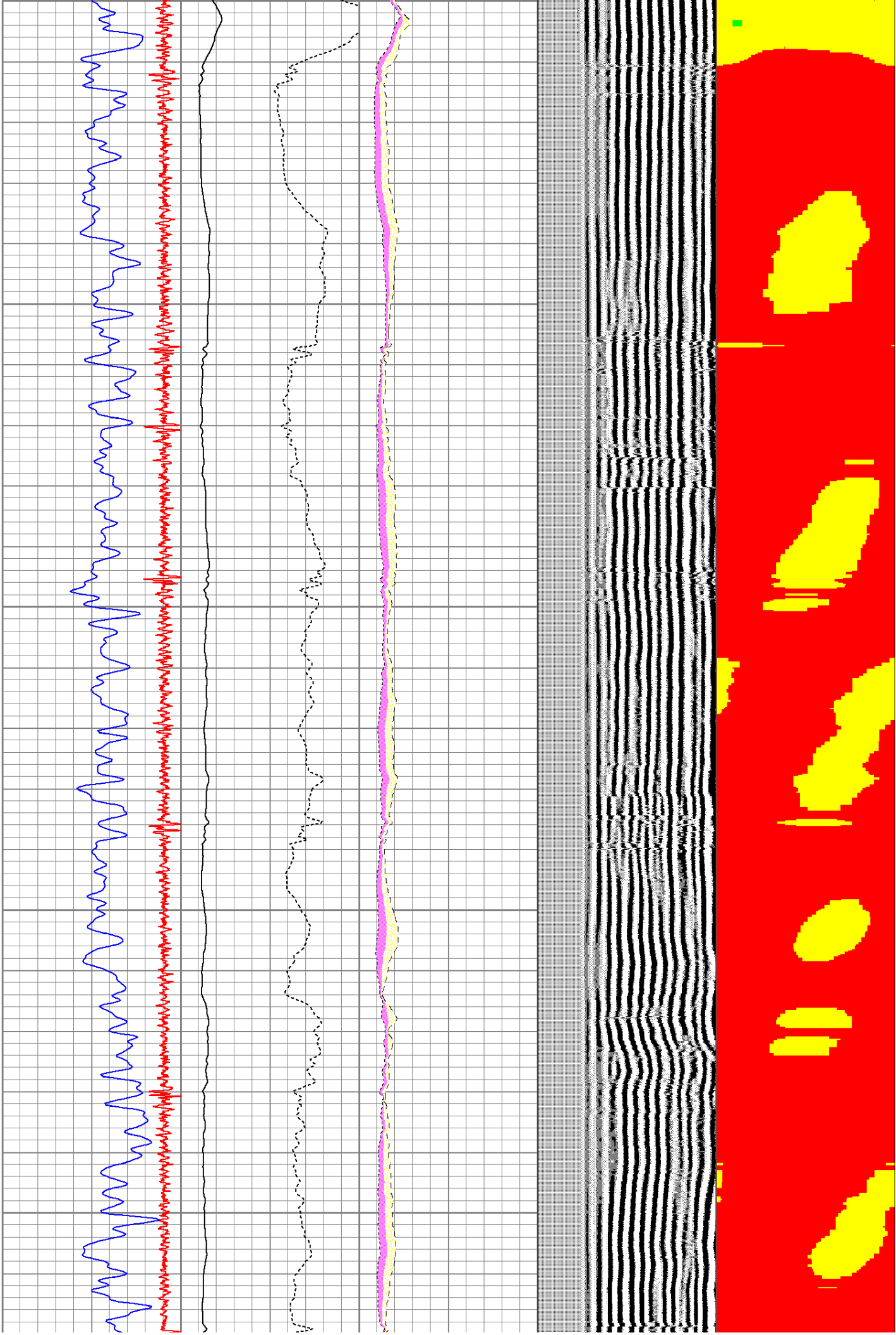

5600

5700

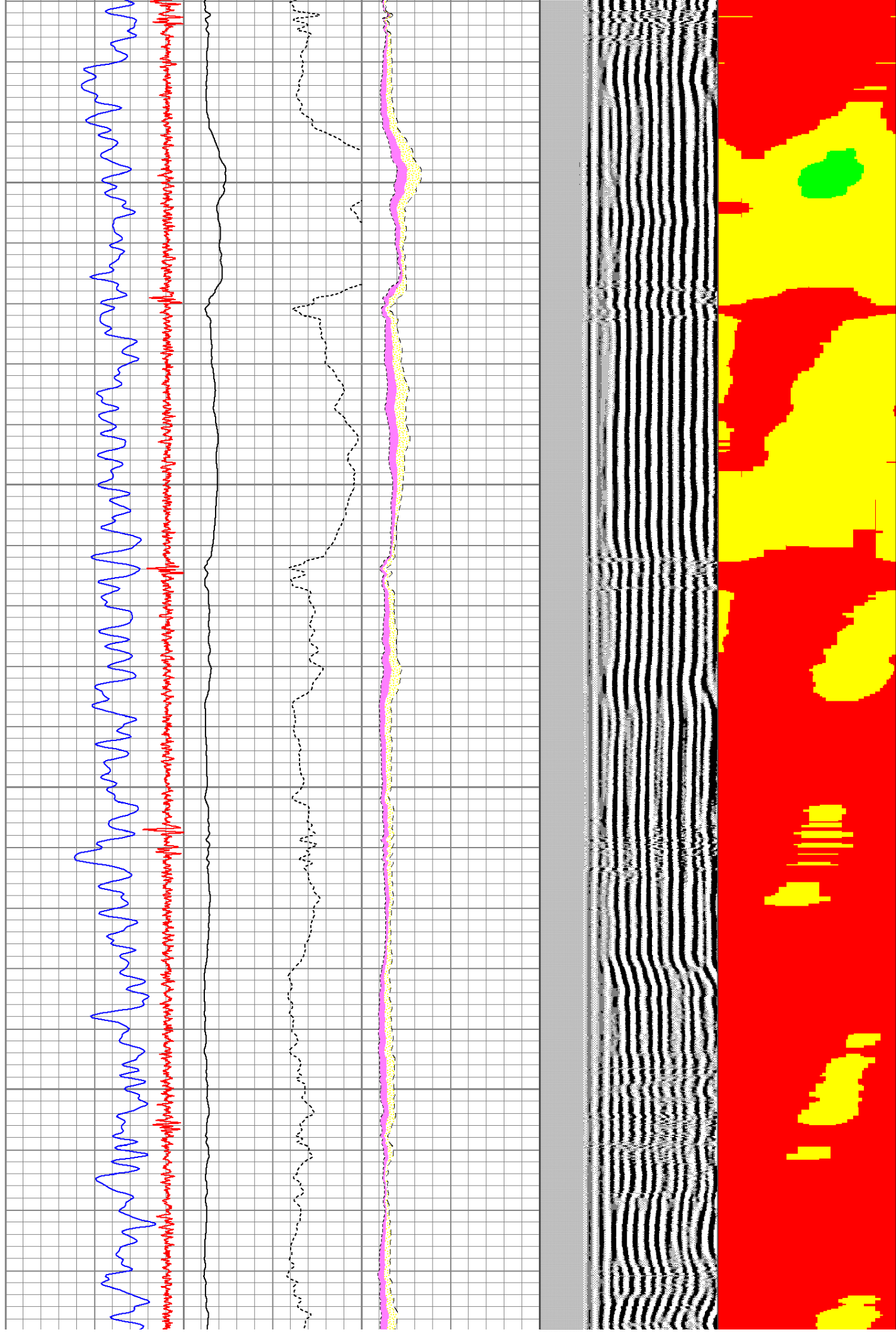

5800

5900

6000

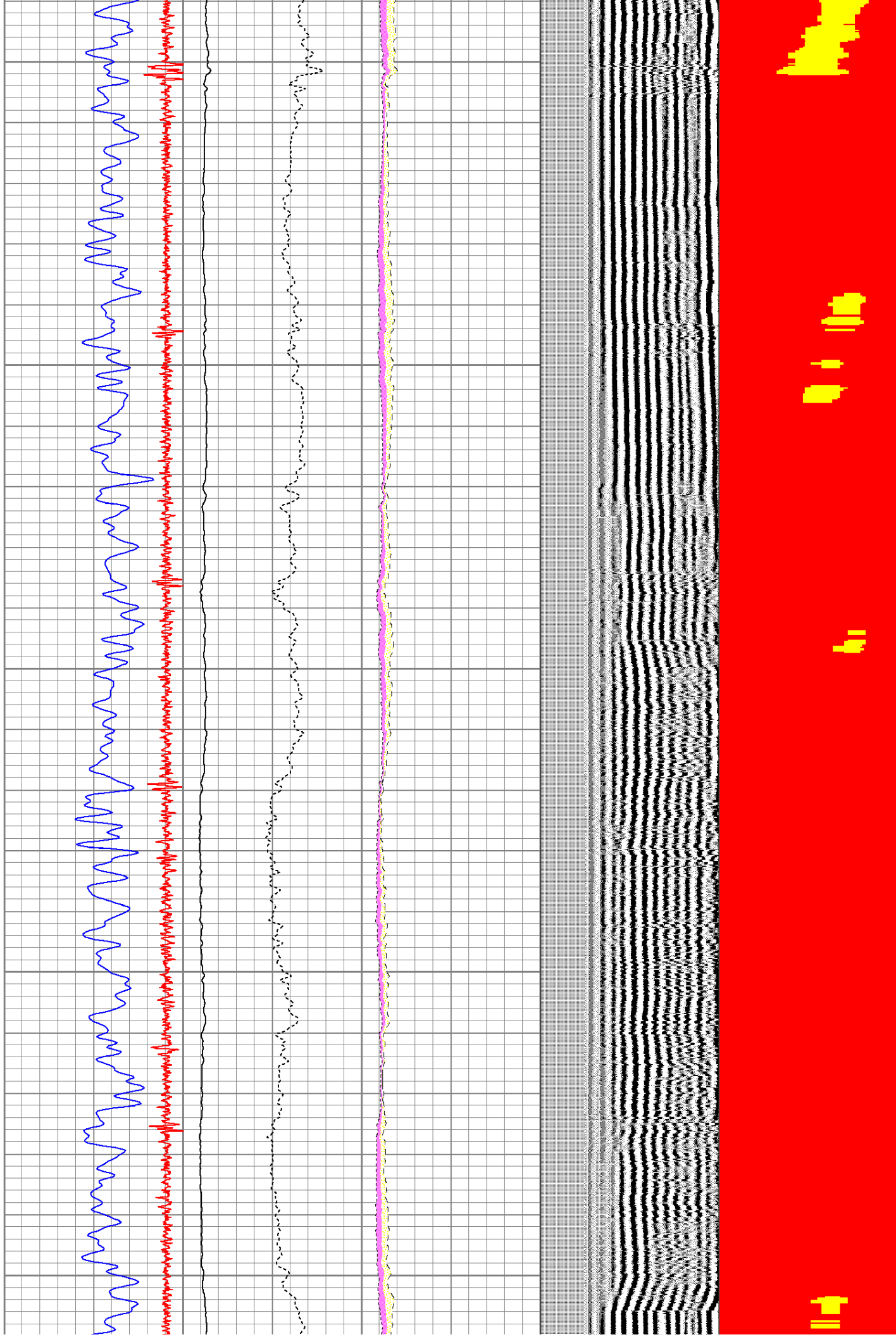

6100

6200

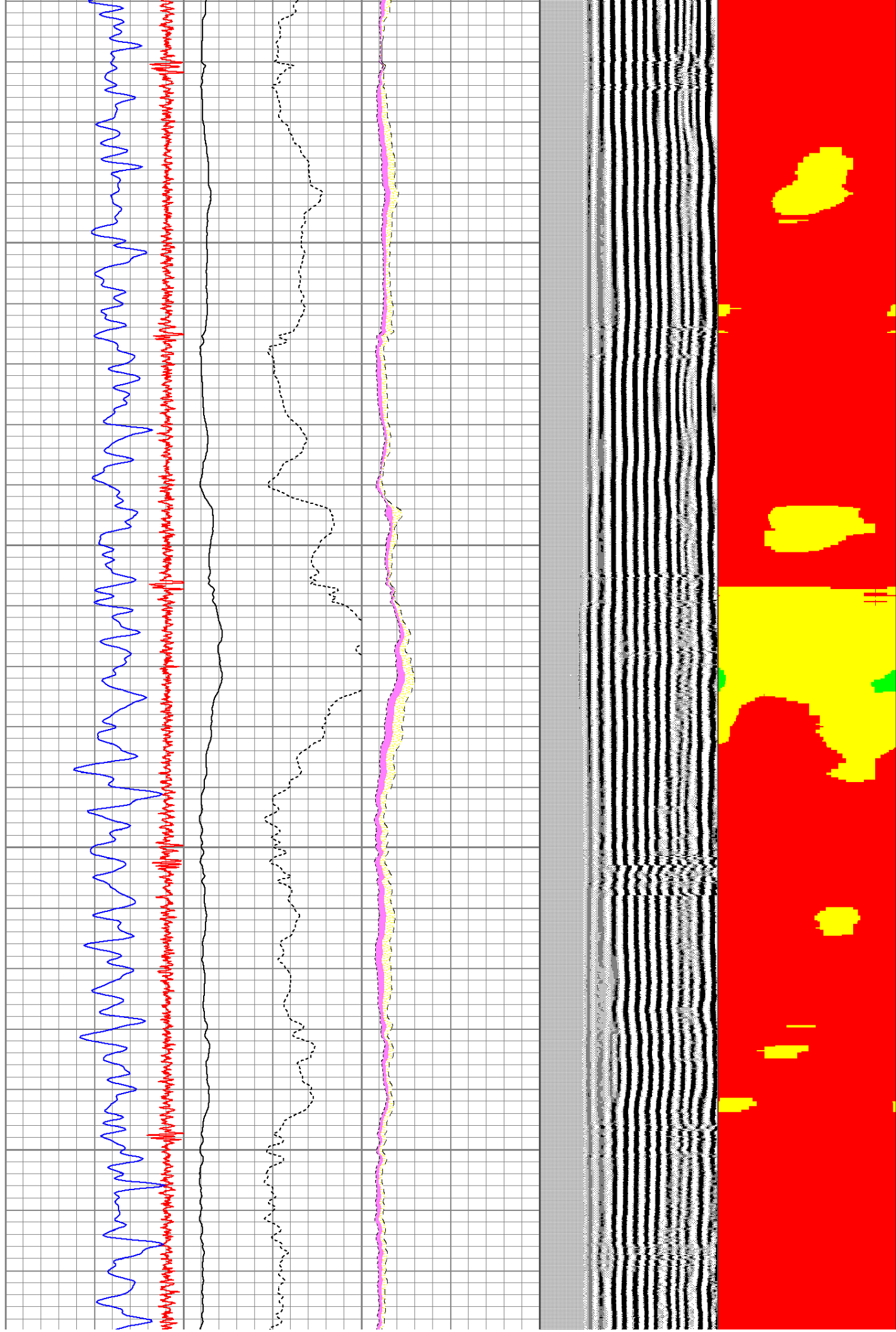

6300

6400

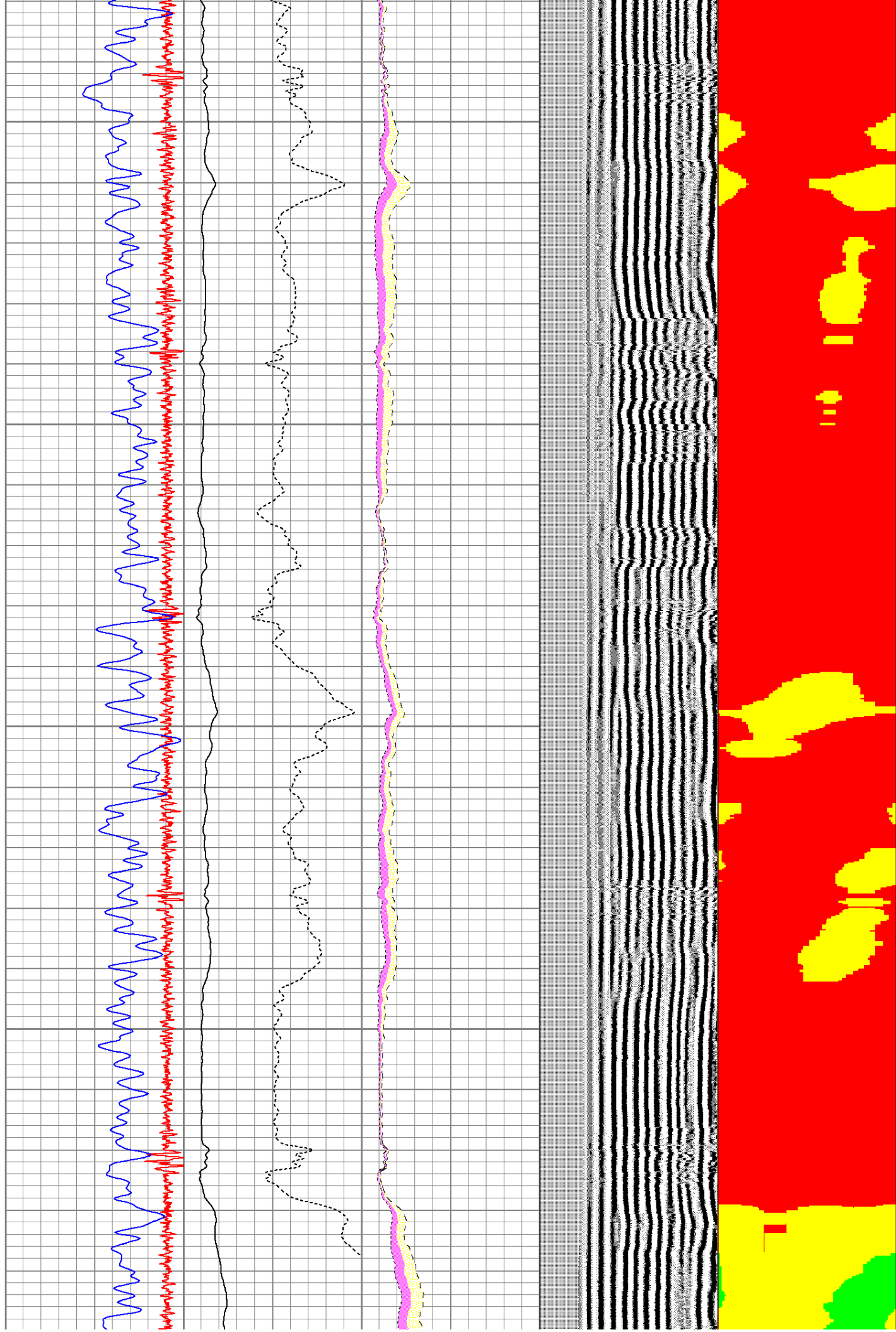

6500

6600

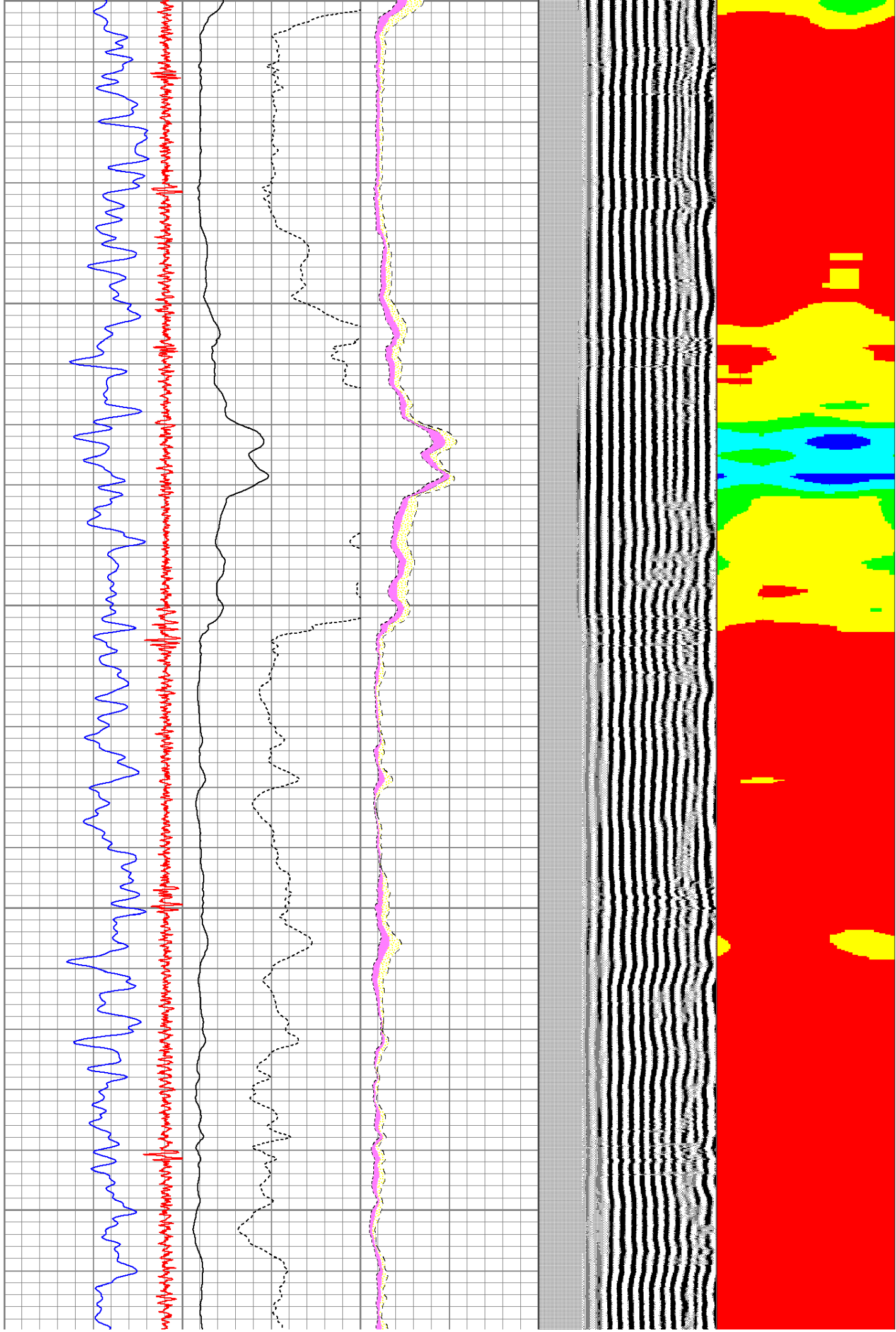

6700

6800

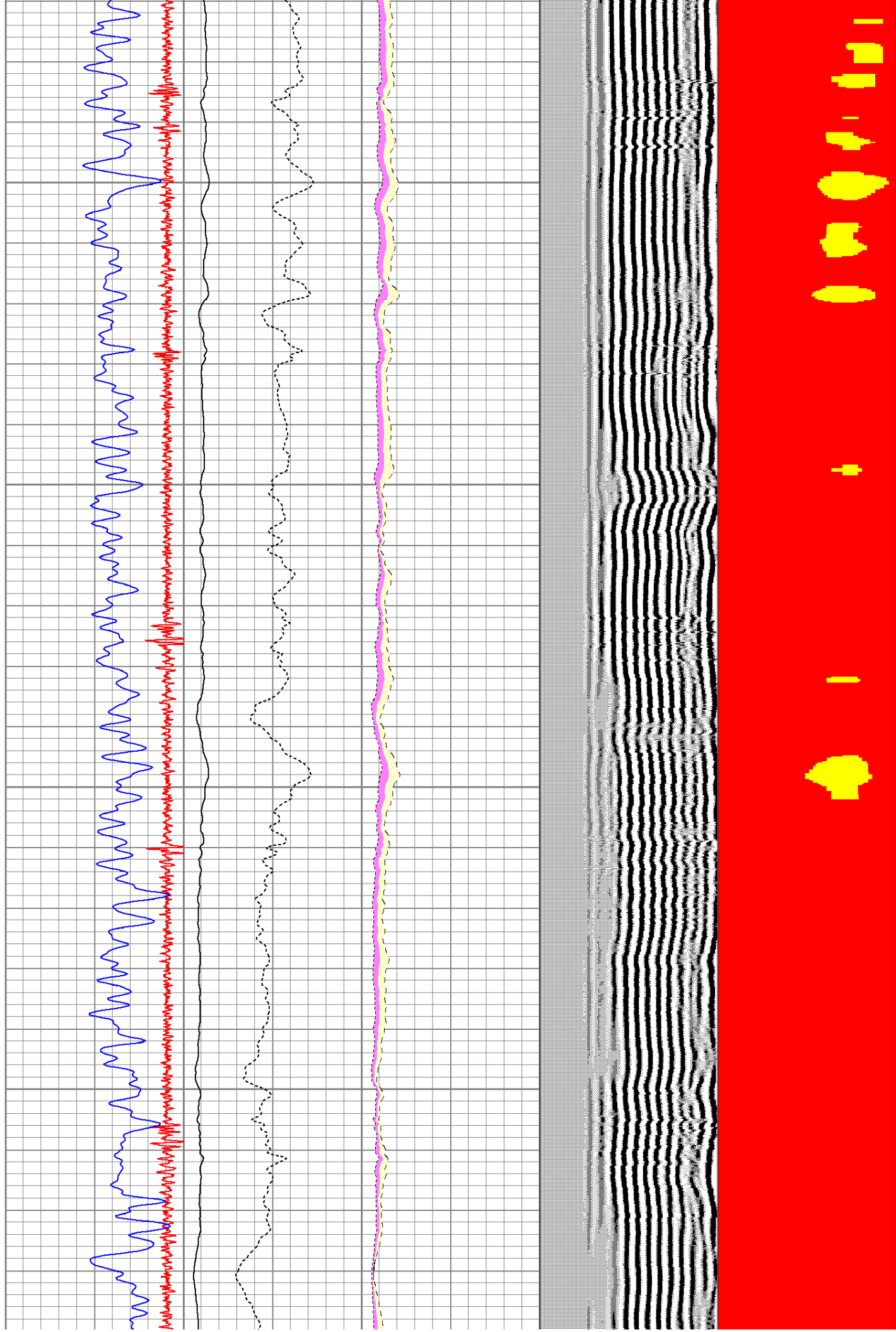

6900

7000

7100

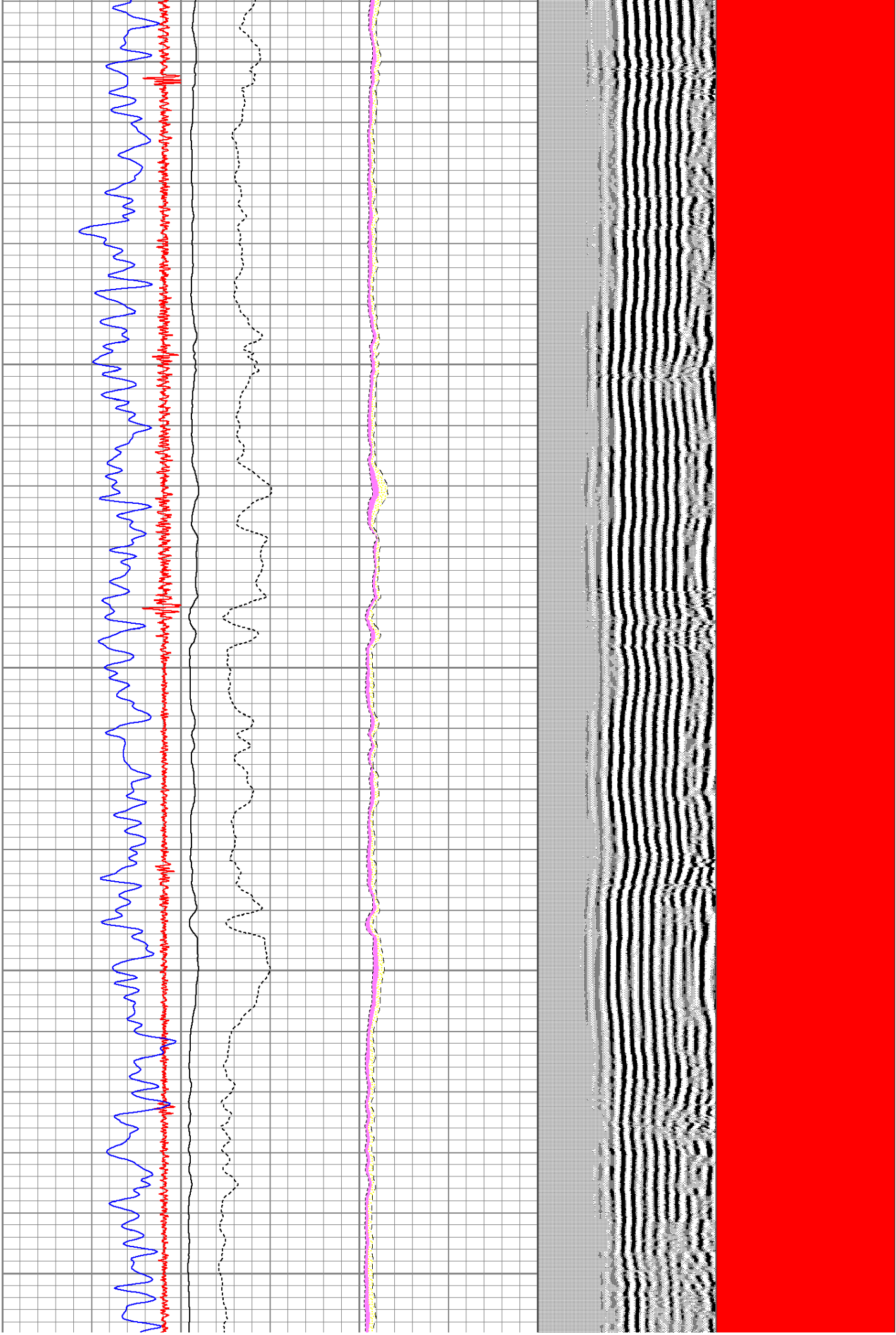

7200

7300

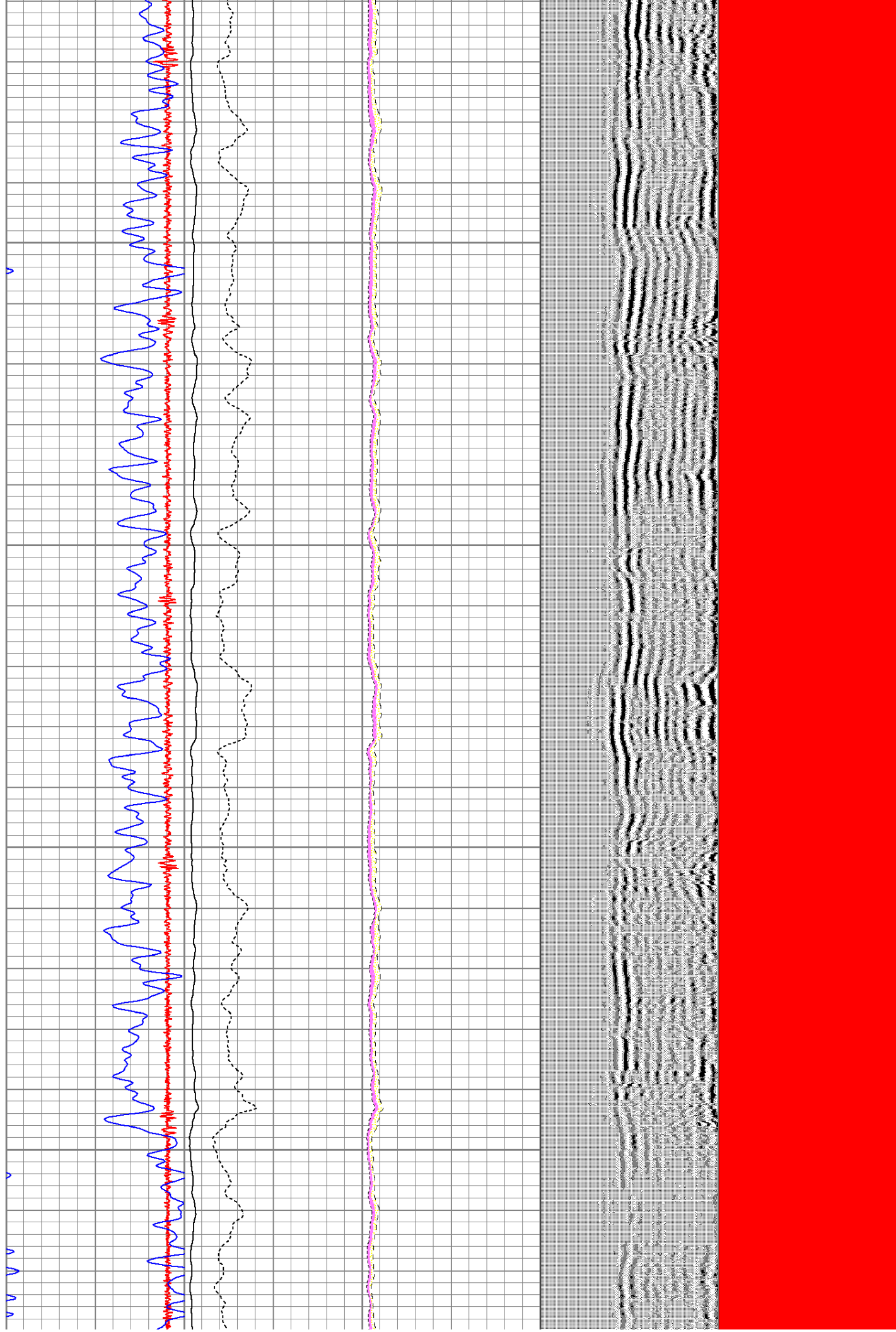

7400

7500

← Gamma Ray

← Casing Collar Locator

← AMPx5

← AMP

-9	CCL	1	0	AMP (mV)	100	0	AMPAVG	150
0	GR (GAPI)	175	0	AMPx5 (mV)	20	0	AMPMAX	150
						0	AMPMIN	150

200 VDL 1200

1 SECTOR MAP 8
25 75

