Company	Mobil Producing Texas & New Mexico Inc.		
Well	Vacuum Glorieta West Unit 1-1		
Field	Vacuum		
County	Lea	State	New Mexico
Location	1980' FSL & 1980' FEL		
Other Services	Dual Induction Focused Log, Compensated Neutron Formation Density, Borehole Compensated Sonic Log, Gamma Ray, Caliper		
Permanent Datum	Ground Level	Elev.	3955 ft
Log Measured From	Kelly Bushing	15 ft above Perm. Datum	
Drilling Measured From	Kelly Bushing		
API Serial No.	30-025-23400		
Date	12-Jan-1982		
Run No.	ONE		
Depth-Driller	9100 ft		
Depth-Logger	9102 ft		
Bottom Log Interval	9100 ft		
Top Log Interval	8400 ft		
Casing-Driller	13 3/8 @ 1200 ft		
Casing-Logger	1200 ft		
Bit Size	12 1/4 in		
Type Fluid in Hole	Brine		
Density	10.0 lb/gal	Viscosity	32 s
Fluid Loss	10.0 cc	Ph	10.0
Source of Sample	Flowline		
Rm @ Meas. Temp.	0.75 @ 75 °F		
Rmf @ Meas. Temp.	0.60 @ 75 °F		
Rmc @ Meas. Temp.	1.00 @ 75 °F		
Rm @ BHT	0.35 @ 180 °F		
Time Since Circulation	12 hrs		
Time Since Stop	1 hr		
Max. Rec. Temp.	180 °F		
Equipment Number	5-1-1-1		
Location	Hobbs, New Mexico		
Recorded By	Hoffman		
Witnessed By	Mr. Hoffman		

TRIPLE COMBO
FORMATION DENSITY COMPENSATED
DUAL INDUCTION FOCUSED SFL

Scale	Type/Pen	Curve	Description	Left Scale	Right Scale
0.0			Gamma Ray Neutron	0.00	100.00
0.0			Caliper	6.00	16.00
0.0000 0.0			Delta Caliper	-4.00	4.00
0.0000 0.0			Spectral Gamma Ray	0.00	100.00
0.0000 0.0			Thorium	0.00	20.00
0.0000 0.0			Potassium	0.00	4.00
0.0000 0.0			Uranium	0.00	20.00
0.0000 0.0			Bit Size	6.00	16.00
0.0000 0.0			Density Correction	-0.25	0.25
0.0000 0.0			Porosity	45.00	-15.00
0.2000 2.0			Short Spacing Density	1.95	2.95
0.2000 2.0			Density	1.95	2.95
0.0			Deep Induction Focused Resistivity	0.20	2.00
0.0			Medium Induction Focused Resistivity	0.20	2.00
0.0			Shallow Focused Resistivity	0.20	2.00
0.0			Spontaneous Potential	-80.00	20.00

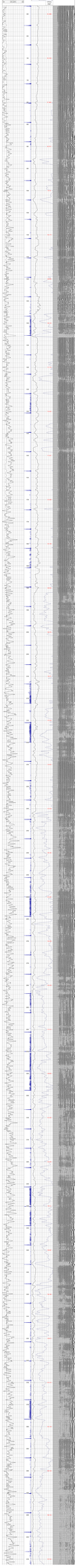

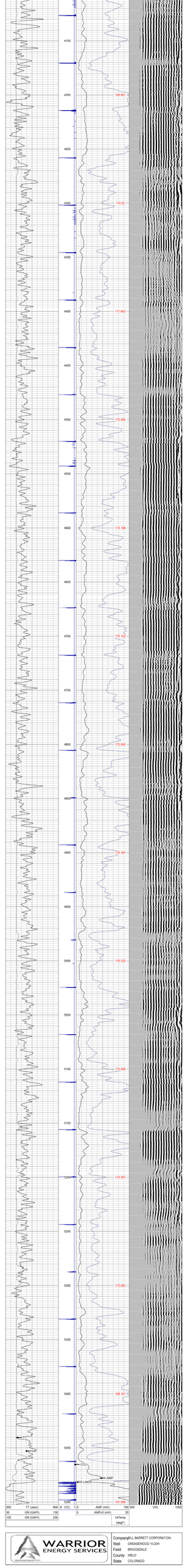

WARRIOR ENERGY SERVICES

Company	BILL BARRETT CORPORATION
Well	GREASEWOOD 10-23H
Field	BRIGGSDALE
County	WELD
State	COLORADO