

FORM
15
Rev 6/99State of Colorado
Oil and Gas Conservation Commission

1120 Lincoln Street, Suite 801, Denver, Colorado 80203 (303)894-2100 Fax:(303)894-2109

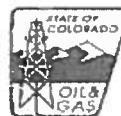

FOR OGCC USE ONLY

RECEIVED
5/3/2012

EARTHEN PIT REPORT/PERMIT

This form is to be used for both reporting and permitting pits. Rule 903 describes when a Permit with prior approval, or a Report within 30 days, is required for pits. Submit required attachments and forms.

Complete the
Attachment Checklist

Oper OGCC

FORM SUBMITTED FOR:

☐ Pit Report☒ Pit Permit

OGCC Operator Number: 100185

Name of Operator: Encana Oil & Gas (USA) Inc.

Address: 370 17th Street, Suite 1700

City: Denver State: CO Zip: 80202

Contact Name and Telephone:

Chris Hines

No: 970-285-2653

Fax:

Detailed Site Plan	✓	
Topo Map w/ Pit Location	✓	
Water Analysis (Form 25)	✓	
Source Wells (Form 26)	✓	
Pit Design/Plan & Cross Sect	✓	
Design Calculations		
Sensitive Area Determ.	✓	
Mud Program		
Form 2A		

API Number (of associated well): 335674 (Location ID) - EF D31 595 OGCC Facility ID (of other associated facility):

Pit Location (QtrQtr, Sec, Twp, Rng, Meridian): NWNW Sec. 31 T5S R95W

Latitude: 39.574541

Longitude: 108.107400

County: Garfield

Pit Use: ☒ Production ☐ Drilling (Attach mud program) ☐ Special Purpose (Describe Use): Multi-well PitPit Type: ☒ Lined ☐ Unlined Surface Discharge Permit: ☐ Yes ☐ NoOffsite disposal of pit contents: ☐ Injection ☐ Commercial Pit/Facility Name: N/A Pit/Facility No: N/A

Attach Form 26 to identify Source Wells and Form 25 to provide Produced Water Analysis results.

Existing Site Conditions

Is the location in a "Sensitive Area?" ☐ Yes ☒ No Attach data used for determination.

Distance (in feet) to nearest surface water: ~850 ground water: ~48' water wells: ~900'

LAND USE (or attach copy of Form 2A if previously submitted for associated well) Select one which best describes land use:

Crop Land: ☐ Irrigated ☐ Dry Land ☐ Improved Pasture ☐ Hay Meadow ☐ CRPNon-Crop Land: ☒ Rangeland ☐ Timber ☐ Recreational ☐ Other (describe):Subdivided: ☐ Industrial ☐ Commercial ☐ Residential

SOILS (or attach copy of Form 2A if previously submitted for associated well)

Soil map units from USNRCS survey: Sheet No: Soil Complex/Series No: 62

Soils Series Name: Rock Outcrop-Torriorthents Horizon thickness (in inches): A: ; B: ; C:

Soils Series Name: Horizon thickness (in inches): A: ; B: ; C:

Attach detailed site plan and topo map with pit location.

Pit Design and Construction

Size of pit (feet): Length: 270" Width: 35' Depth: 15'

Calculated pit volume (bbls): 17350 Daily inflow rate (bbls/day):

Daily disposal rates (attach calculations): Evaporation: bbls/day Percolation: bbls/day

Type of liner material: HDPE Thickness: 30 mil

Attach description of proposed design and construction (include sketches and calculations).

Method of treatment of produced water prior to discharge into pit (separator, heater treater, other): Mechanical settling/separating

Is pit fenced? ☒ Yes ☐ No Is pit netted? ☒ Yes ☐ No

I hereby certify that the statements made in this form are, to the best of my knowledge, true, correct, and complete.

Print Name: Heather Mitchell

Signed:

Title: Regulatory Analyst

Date: 05/02/2012

OGCC Approved:

Title: EPS II NW Region

Date: 05/10/2013

CONDITIONS OF APPROVAL, IF ANY:

FACILITY NUMBER: 432831

This pit is being permitted retroactively to generate a pit ID# for closure purposes. ✓

FORM 15 (Earthen Pit Report/Permit)

Narrative Attachment

EF D31 595 Pad – 335674 (Location ID)

Document Date – 6/10/2011

Is the location in a “Sensitive Area?”

No, based on the distance to surface water and the depth to ground water, this location is not found in a sensitive area.

Description of pit use:

The pits on this well pad provide storage for treated water used in support of hydraulic fracturing operations in Encana’s North Parachute Ranch. The pits were constructed on the cut-slope and were supplied filtered produced water via pipeline from the Middle Fork Treatment Facility, located in the SWSW of Section 30, T5S, R95W in Garfield County or transferred from a flowback tank after mechanical settling.

EnCana OIL & GAS (USA) INC.

LOCATION LAYOUT FOR

WELL PAD D31 595
SECTION 31, T5S, R95W, 8th P.M.
NW 1/4 NW 1/4 (LOT 3)

FIGURE #1

PHASE I (2007)
PLAN

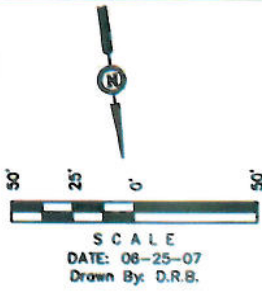

LEGEND:

- 1 - OVERFLOW
- 2 - SEWER TANK
- 3 - LIFT STATION
- 4 - SEWER LINE
- 5 - WATER TANK
- 6 - FREEZER
- 7 - STORAGE
- 8 - GENERATOR
- 9 - FUEL
- 10 - TRANSFORMER

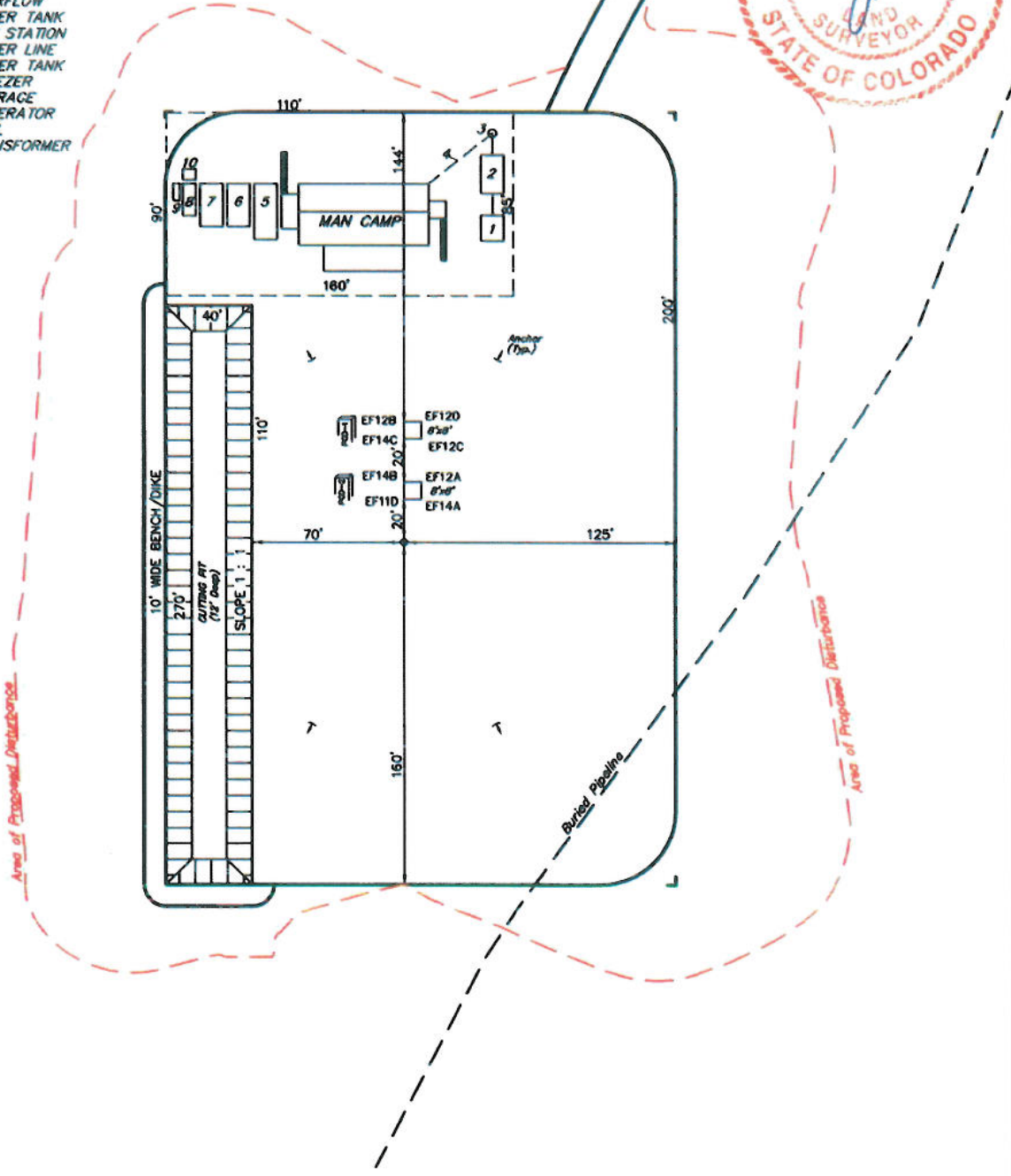
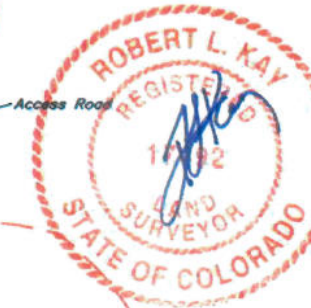

EnCana OIL & GAS (USA) INC.

LOCATION LAYOUT FOR

WELL PAD D31 595
SECTION 31, T5S, R95W, 6th P.M.
NW 1/4 NW 1/4 (LOT 3)

FIGURE #1



SCALE: 1" = 50'
DATE: 09-19-06
Drawn By: D.R.B.
Revised: 11-29-06 D.R.B.
Revised: 04-17-07 D.R.B.

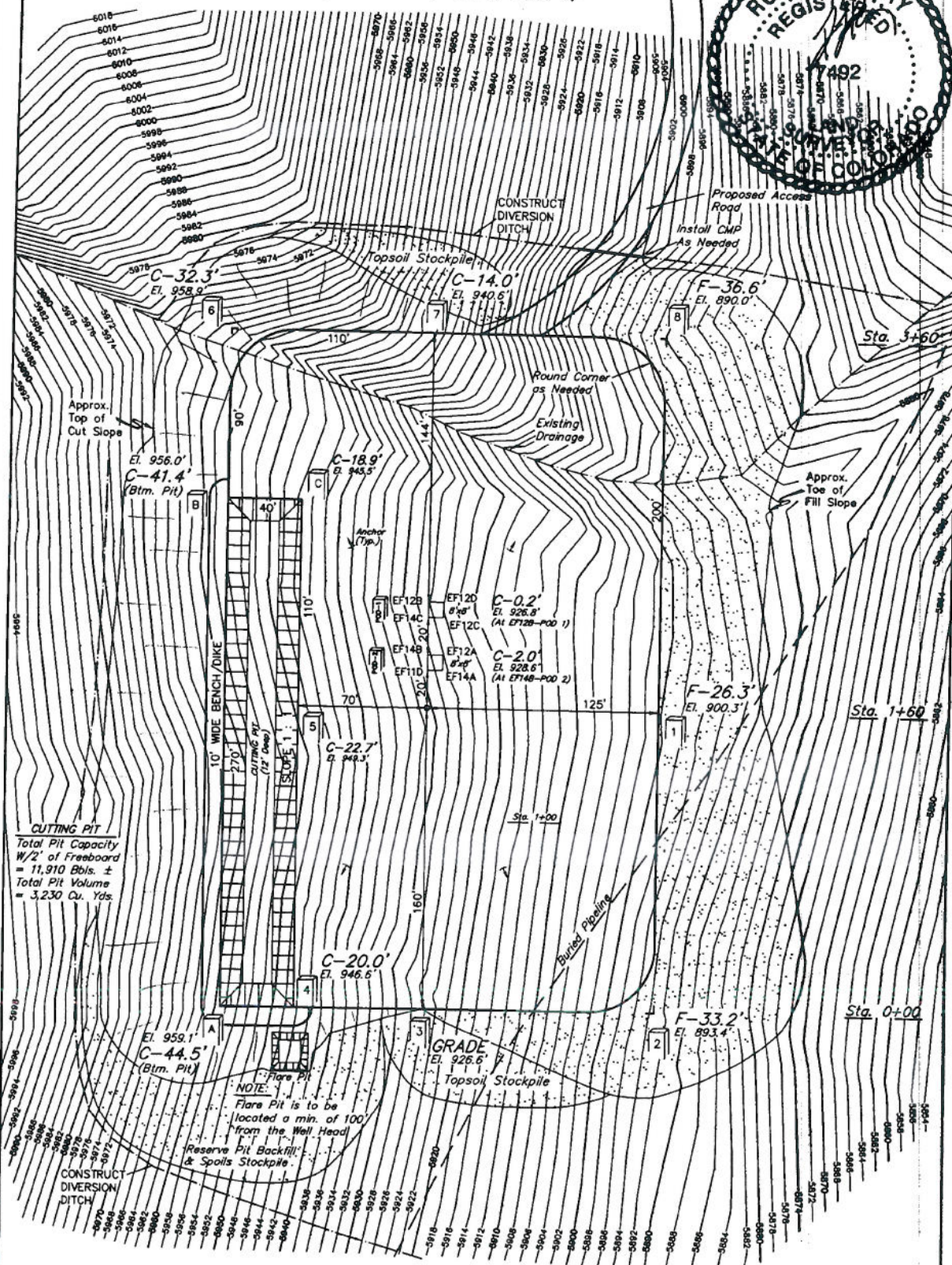
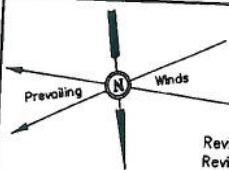

NOTES:

Elev. Ungraded Ground At EF14B of Pod #2 = 5928.6'
FINISHED GRADE ELEV. AT EF14B of Pod #2 = 5926.6'

APPROXIMATE ACREAGES

APPROX. WELL DISTURBANCE = ±3.762 ACRES
ACCESS ROAD DISTURBANCE = ±0.099 ACRES
TOTAL = ±3.861 ACRES

UINTAH ENGINEERING & LAND SURVEYING

EnCana OIL & GAS (USA) INC.

TYPICAL CROSS SECTIONS FOR

WELL PAD D31 595
SECTION 31, T5S, R95W, 6th P.M.
NW 1/4 NW 1/4 (LOT 3)

FIGURE #2

1" = 20'
X-Section
Scale
1" = 50'

DATE: 09-19-06

Drawn By: D.R.B.

Revised: 12-22-06

Revised: 04-17-07 D.R.B.

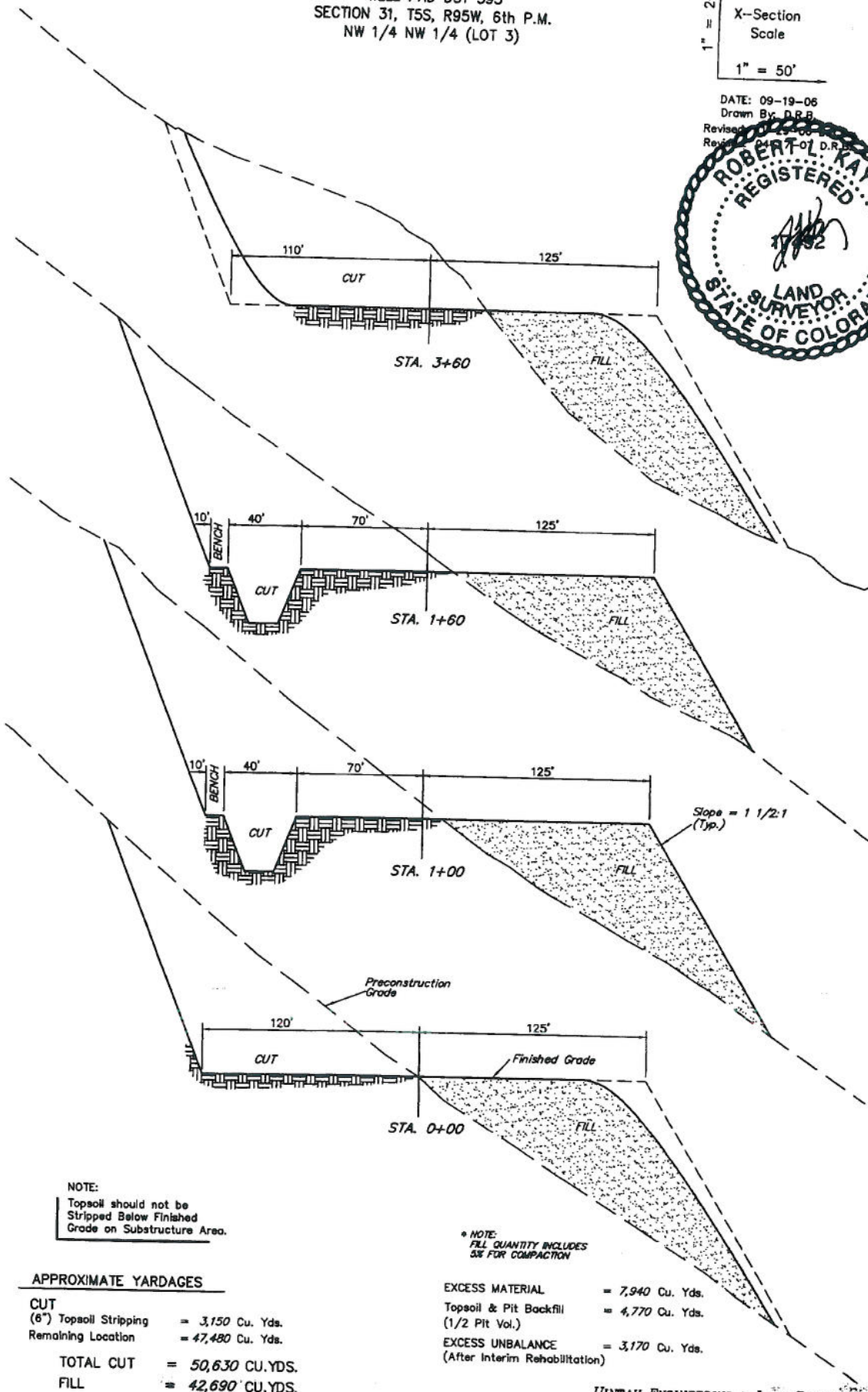
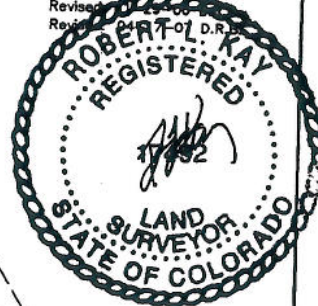

NOTE:

Topsail should not be Stripped Below Finished Grade on Substructure Area.

* NOTE: FILL QUANTITY INCLUDES 3% FOR COMPACTION

APPROXIMATE YARDAGES

CUT
(6") Topsail Stripping = 3,150 Cu. Yds.
Remaining Location = 47,480 Cu. Yds.
TOTAL CUT = 50,630 CU.YDS.
FILL = 42,690 CU.YDS.

EXCESS MATERIAL = 7,940 Cu. Yds.
Topsail & Pit Backfill (1/2 Pit Vol.) = 4,770 Cu. Yds.
EXCESS UNBALANCE (After Interim Rehabilitation) = 3,170 Cu. Yds.

SECTION 31, T5S, R95W, 6th P.M.
NW 1/4 NW 1/4 (LOT 3)



Revised: 04-17-07 D.R.B.

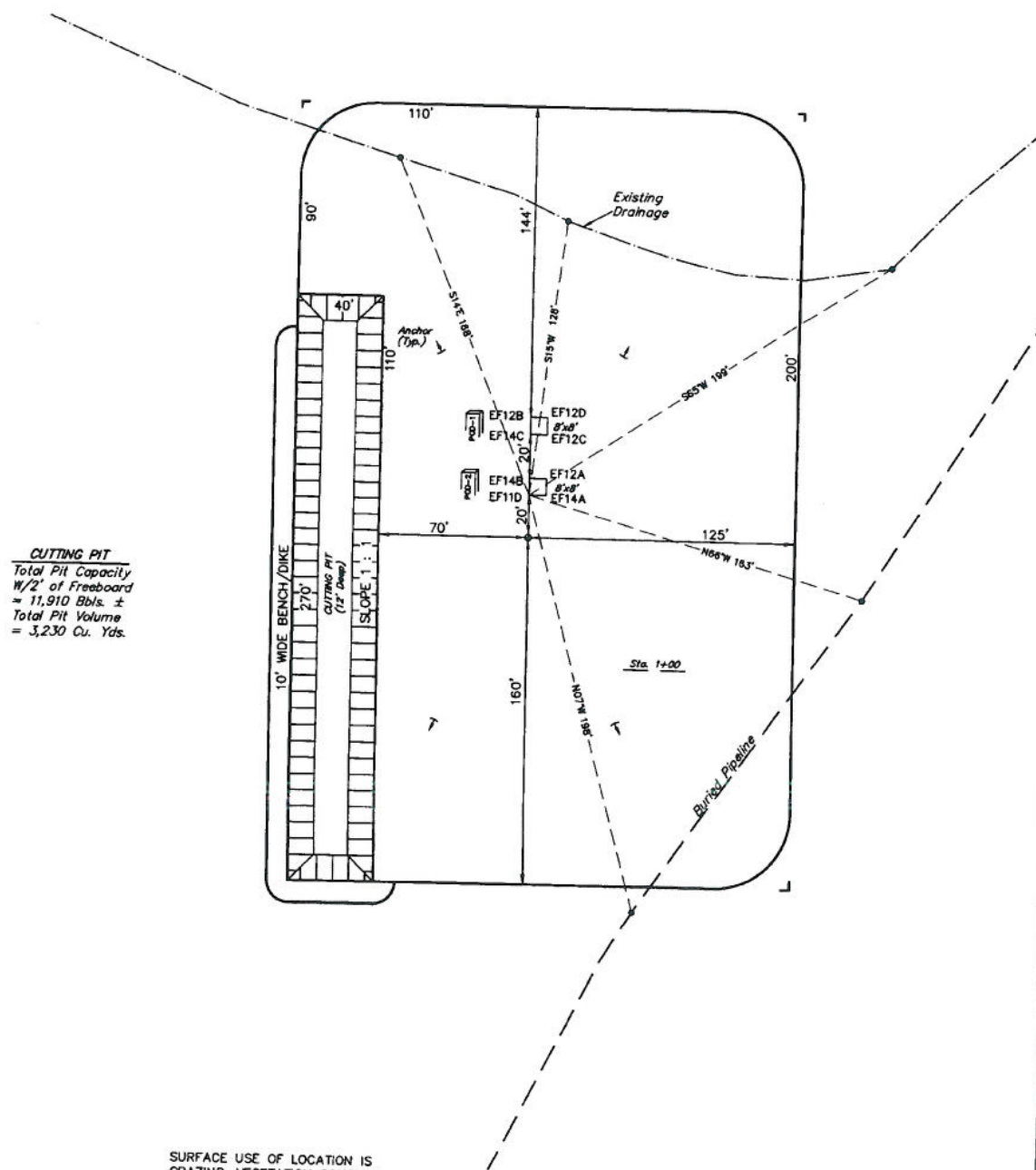
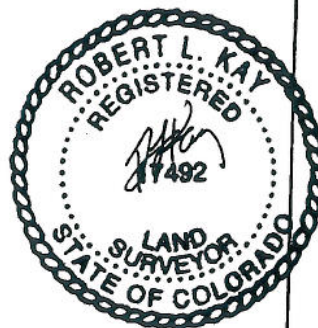

SURFACE USE OF LOCATION IS GRAZING, VEGETATION CONSISTS MAINLY OF SAGEBRUSH & NATIVE GRASSES.

UINTAH ENGINEERING & LAND SURVEYING
85 So. 200 East • Vernal, Utah 84078 • (408) 700-1000

Sample Results

Report of Analysis

Report of Analysis

Client Sample ID:	POND-022211	Date Sampled:	02/22/11
Lab Sample ID:	D21241-1	Date Received:	02/23/11
Matrix:	AQ - Water	Percent Solids:	n/a
Method:	SW846 8260B		
Project:	NPR Monthly Sampling		

	File ID	DF	Analyzed	By	Prep Date	Prep Batch	Analytical Batch
Run #1	3V09190.D	100	02/26/11	DC	n/a	n/a	V3V513
Run #2							

	Purge Volume
Run #1	5.0 ml
Run #2	

Purgeable Aromatics

CAS No.	Compound	Result	RL	Units	Q
71-43-2	Benzene	8.00	0.10	mg/l	
108-88-3	Toluene	11.7	0.20	mg/l	
100-41-4	Ethylbenzene	0.221	0.20	mg/l	
1330-20-7	Xylene (total)	4.76	0.20	mg/l	
141-78-6	Ethyl Acetate	ND	1.0	mg/l	

CAS No.	Surrogate Recoveries	Run# 1	Run# 2	Limits
17060-07-0	1,2-Dichloroethane-D4	97%		63-130%
2037-26-5	Toluene-D8	93%		68-130%
460-00-4	4-Bromofluorobenzene	85%		61-130%

ND = Not detected
 RL = Reporting Limit
 E = Indicates value exceeds calibration range

J = Indicates an estimated value
 B = Indicates analyte found in associated method blank
 N = Indicates presumptive evidence of a compound

Report of Analysis

Client Sample ID: POND-022211
Lab Sample ID: D21241-1
Matrix: AQ - Water
Method: SW846 8015B
Project: NPR Monthly Sampling

Date Sampled: 02/22/11
Date Received: 02/23/11
Percent Solids: n/a

	File ID	DF	Analyzed	By	Prep Date	Prep Batch	Analytical Batch
Run #1	FA4788.D	1	02/28/11	JB	n/a	n/a	GFA297
Run #2							

	Initial Volume	Final Volume
Run #1	1.0 ml	1.0 ml
Run #2		

CAS No.	Compound	Result	RL	Units	Q
64-17-5	Ethanol	8.18	1.0	mg/l	
67-56-1	Methanol	121	1.0	mg/l	

CAS No.	Surrogate Recoveries	Run# 1	Run# 2	Limits
71-36-3	n-Butyl Alcohol	107%		70-130%

ND = Not detected
RL = Reporting Limit
E = Indicates value exceeds calibration range

J = Indicates an estimated value
B = Indicates analyte found in associated method blank
N = Indicates presumptive evidence of a compound

Report of Analysis

Client Sample ID: POND-022211
Lab Sample ID: D21241-1
Matrix: AQ - Water
Method: SW846 8015B
Project: NPR Monthly Sampling

Date Sampled: 02/22/11
Date Received: 02/23/11
Percent Solids: n/a

	File ID	DF	Analyzed	By	Prep Date	Prep Batch	Analytical Batch
Run #1	GB9626.D	20	02/23/11	BR	n/a	n/a	GGB520
Run #2							

	Purge Volume
Run #1	5.0 ml
Run #2	

CAS No.	Compound	Result	RL	Units	Q
	TPH-GRO (C6-C10)	57.3	4.0	mg/l	

CAS No.	Surrogate Recoveries	Run# 1	Run# 2	Limits
120-82-1	1,2,4-Trichlorobenzene	89%		60-140%

ND = Not detected
RL = Reporting Limit
E = Indicates value exceeds calibration range

J = Indicates an estimated value
B = Indicates analyte found in associated method blank
N = Indicates presumptive evidence of a compound

Report of Analysis

Client Sample ID:	POND-022211						
Lab Sample ID:	D21241-1				Date Sampled:	02/22/11	
Matrix:	AQ - Water				Date Received:	02/23/11	
Method:	RSK175 MOD				Percent Solids:	n/a	
Project:	NPR Monthly Sampling						

	File ID	DF	Analyzed	By	Prep Date	Prep Batch	Analytical Batch
Run #1	FB3361.D	1	03/01/11	JB	n/a	n/a	GFB97
Run #2							

CAS No.	Compound	Result	RL	Units	Q
74-82-8	Methane	0.135	0.00080	mg/l	

ND = Not detected
RL = Reporting Limit
E = Indicates value exceeds calibration range

J = Indicates an estimated value
B = Indicates analyte found in associated method blank
N = Indicates presumptive evidence of a compound

Report of Analysis

Client Sample ID: POND-022211**Lab Sample ID:** D21241-1**Date Sampled:** 02/22/11**Matrix:** AQ - Water**Date Received:** 02/23/11**Method:** SW846-8015B SW846 3510C**Percent Solids:** n/a**Project:** NPR Monthly Sampling

	File ID	DF	Analyzed	By	Prep Date	Prep Batch	Analytical Batch
Run #1	FD5463.D	1	03/02/11	JB	02/28/11	OP3216	GFD240
Run #2							

	Initial Volume	Final Volume
Run #1	1050 ml	2.0 ml
Run #2		

CAS No.	Compound	Result	RL	Units	Q
	TPH-DRO (C10-C28)	8.78	0.38	mg/l	

CAS No.	Surrogate Recoveries	Run# 1	Run# 2	Limits
84-15-1	o-Terphenyl	93%		40-137%

ND = Not detected

RL = Reporting Limit

E = Indicates value exceeds calibration range

J = Indicates an estimated value

B = Indicates analyte found in associated method blank

N = Indicates presumptive evidence of a compound

Report of Analysis

Client Sample ID: POND-022211

Lab Sample ID: D21241-1

Matrix: AQ - Water

Date Sampled: 02/22/11

Date Received: 02/23/11

Percent Solids: n/a

Project: NPR Monthly Sampling

Total Metals Analysis

Analyte	Result	RL	Units	DF	Prep	Analyzed By	Method	Prep Method
Aluminum	1.05	0.10	mg/l	1	02/24/11	02/25/11 JB	SW846 6010B ²	SW846 3010A ⁵
Antimony	< 0.030	0.030	mg/l	1	02/24/11	02/25/11 JB	SW846 6010B ²	SW846 3010A ⁵
Arsenic	< 0.025	0.025	mg/l	1	02/24/11	02/25/11 JB	SW846 6010B ²	SW846 3010A ⁵
Barium	43.9	0.10	mg/l	10	02/24/11	02/28/11 JM	SW846 6010B ³	SW846 3010A ⁵
Beryllium	< 0.010	0.010	mg/l	1	02/24/11	02/25/11 JB	SW846 6010B ²	SW846 3010A ⁵
Boron	7.69	0.050	mg/l	1	02/24/11	02/28/11 JM	SW846 6010B ³	SW846 3010A ⁵
Cadmium	< 0.010	0.010	mg/l	1	02/24/11	02/25/11 JB	SW846 6010B ²	SW846 3010A ⁵
Calcium	270	0.40	mg/l	1	02/24/11	02/25/11 JB	SW846 6010B ²	SW846 3010A ⁵
Chromium	< 0.010	0.010	mg/l	1	02/24/11	02/25/11 JB	SW846 6010B ²	SW846 3010A ⁵
Cobalt ^a	< 0.050	0.050	mg/l	10	02/24/11	02/28/11 JM	SW846 6010B ³	SW846 3010A ⁵
Copper	0.0176	0.010	mg/l	1	02/24/11	02/25/11 JB	SW846 6010B ²	SW846 3010A ⁵
Iron	14.6	0.070	mg/l	1	02/24/11	02/25/11 JB	SW846 6010B ²	SW846 3010A ⁵
Lead	< 0.050	0.050	mg/l	1	02/24/11	02/25/11 JB	SW846 6010B ²	SW846 3010A ⁵
Lithium	3.20	0.0020	mg/l	1	02/24/11	02/28/11 JM	SW846 6010B ³	SW846 3010A ⁵
Magnesium	18.1	0.20	mg/l	1	02/24/11	02/25/11 JB	SW846 6010B ²	SW846 3010A ⁵
Manganese	0.659	0.0050	mg/l	1	02/24/11	02/25/11 JB	SW846 6010B ²	SW846 3010A ⁵
Mercury	0.00036	0.00010	mg/l	1	02/24/11	02/24/11 JY	SW846 7470A ¹	SW846 7470A ⁶
Molybdenum	< 0.010	0.010	mg/l	1	02/24/11	02/25/11 JB	SW846 6010B ²	SW846 3010A ⁵
Nickel	< 0.030	0.030	mg/l	1	02/24/11	02/25/11 JB	SW846 6010B ²	SW846 3010A ⁵
Potassium	62.3	10	mg/l	10	02/24/11	02/28/11 JM	SW846 6010B ³	SW846 3010A ⁵
Selenium	0.084	0.0020	mg/l	5	02/24/11	03/01/11 GJ	SW846 6020 ⁴	SW846 3010A ⁷
Silver	< 0.030	0.030	mg/l	1	02/24/11	02/25/11 JB	SW846 6010B ²	SW846 3010A ⁵
Sodium	5040	4.0	mg/l	10	02/24/11	02/28/11 JM	SW846 6010B ³	SW846 3010A ⁵
Strontium	31.5	0.050	mg/l	10	02/24/11	02/28/11 JM	SW846 6010B ³	SW846 3010A ⁵
Thallium	< 0.010	0.010	mg/l	1	02/24/11	02/28/11 JM	SW846 6010B ³	SW846 3010A ⁵
Titanium	< 0.010	0.010	mg/l	1	02/24/11	02/25/11 JB	SW846 6010B ²	SW846 3010A ⁵
Vanadium	< 0.010	0.010	mg/l	1	02/24/11	02/25/11 JB	SW846 6010B ²	SW846 3010A ⁵
Zinc	1.56	0.030	mg/l	1	02/24/11	02/25/11 JB	SW846 6010B ²	SW846 3010A ⁵

(1) Instrument QC Batch: MA1342

(2) Instrument QC Batch: MA1347

(3) Instrument QC Batch: MA1349

(4) Instrument QC Batch: MA1350

(5) Prep QC Batch: MP4083

(6) Prep QC Batch: MP4088

(7) Prep QC Batch: MP4090

(a) Elevated detection limit due to dilution required for possible matrix interference.

RL = Reporting Limit

Report of Analysis

Client Sample ID: POND-022211

Lab Sample ID: D21241-1

Matrix: AQ - Water

Date Sampled: 02/22/11

Date Received: 02/23/11

Percent Solids: n/a

Project: NPR Monthly Sampling

General Chemistry

Analyte	Result	RL	Units	DF	Analyzed	By	Method
Alkalinity, Bicarbonate as CaC	863	5.0	mg/l	1	03/01/11	JK	SM20 2320B
Alkalinity, Carbonate	< 5.0	5.0	mg/l	1	03/01/11	JK	SM20 2320B
Alkalinity, Total as CaCO ₃	863	5.0	mg/l	1	03/01/11	JK	SM20 2320B
BOD, 5 Day	430	10	mg/l	1	02/23/11 11:00	JD	SM20 5210B
Bromide	55.0	4.0	mg/l	20	02/23/11 11:45	JML	EPA 300/SW846 9056
Carbon Dioxide	380	5.0	mg/l	1	03/04/11	MM	SM20 4500CO ₂ D
Chemical Oxygen Demand	1080	50	mg/l	5	03/04/11	CJ	SM20 5220D
Chloride	8090	250	mg/l	500	02/23/11 14:55	JML	EPA 300/SW846 9056
Density by Hydrometer	1.0137		g/ml	1	02/25/11	CJ	ASTM D287
Fluoride	29.3	4.0	mg/l	20	02/28/11 12:19	GH	EPA 300/SW846 9056
HEM Oil and Grease	< 4.8	4.8	mg/l	1	03/03/11	SWT	EPA 1664A
Hardness, Total as CaCO ₃ ^a	749	1.8	mg/l	1	02/25/11 20:31	JB	SM20 2340B
Hydrogen Sulfide	< 0.50	0.50	mg/l	1	02/25/11	JK	SM20 4500 S2 H
Nitrogen, Ammonia	5.8	0.10	mg/l	1	02/28/11	JK	SM20 4500NH ₃ D
Nitrogen, Nitrate ^b	< 0.90	0.90	mg/l	20	02/23/11 11:45	JML	EPA 300/SW846 9056
Oxygen, Dissolved	< 1.0	1.0	mg/l	1	02/23/11 10:00	JD	SM20 4500-OG
Phosphorus, Total	0.29	0.10	mg/l	1	02/24/11	JD	HACH 8190
Solids, Total Dissolved	14200	10	mg/l	1	02/24/11	CJ	SM20 2540C
Solids, Total Suspended	61.0	5.0	mg/l	1	02/24/11	JK	SM20 2540D
Specific Conductivity	22200	1.0	umhos/cm	1	02/25/11	CJ	SM20 2510B
Sulfate	12.7	10	mg/l	20	02/23/11 11:45	JML	EPA 300/SW846 9056
Sulfide	< 0.50	0.50	mg/l	1	02/25/11	JK	SM20 4500S2 CF
Total Organic Carbon	254	25	mg/l	25	02/28/11 14:45	JML	SM20 5310B
Turbidity	107	0.50	NTU	5	02/23/11 12:15	CJ	SM20 2130B
pH	7.07		su	1	02/23/11 11:20	JK	SM20 4500H

(a) Calculated as: (Calcium * 2.497) + (Magnesium * 4.118)

(b) Elevated detection limit due to matrix interference.

RL = Reporting Limit

Report of Analysis

Client Sample ID:	POND-022211	Date Sampled:	02/22/11
Lab Sample ID:	D21241-1F	Date Received:	02/23/11
Matrix:	AQ - Water Filtered	Percent Solids:	n/a
Project:	NPR Monthly Sampling		

Dissolved Metals Analysis

Analyte	Result	RL	Units	DF	Prep	Analyzed By	Method	Prep Method
Silicon	33.8	0.050	mg/l	1	02/24/11	02/24/11 JB	SW846 6010B ¹	SW846 3010A ²

(1) Instrument QC Batch: MA1344
(2) Prep QC Batch: MP4093

RL = Reporting Limit

Report of Analysis

Client Sample ID:	POND-022211	Date Sampled:	02/22/11
Lab Sample ID:	D21241-1F	Date Received:	02/23/11
Matrix:	AQ - Water Filtered	Percent Solids:	n/a
Project:	NPR Monthly Sampling		

General Chemistry

Analyte	Result	RL	Units	DF	Analyzed	By	Method
Silica, Dissolved ^a	72.3	0.11	mg/l	1	02/24/11 12:40	JB	SW846 6010B

(a) Calculated as: (Silicon * 2.139)

RL = Reporting Limit

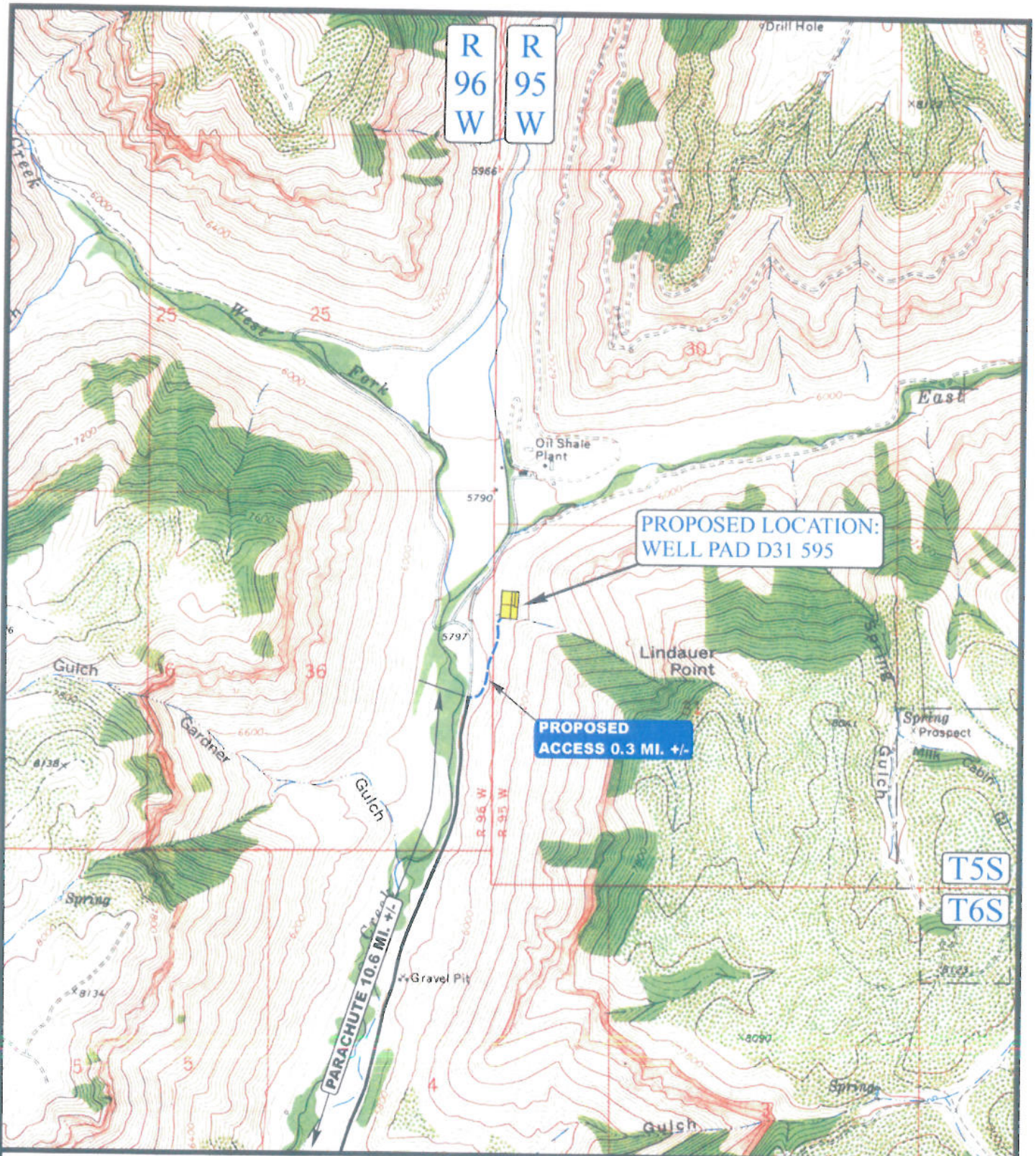

LEGEND:

--- PROPOSED ACCESS ROAD
 ——— EXISTING ROAD

N

EnCana OIL & GAS (USA) INC.

WELL PAD D31 595

SECTION 31, T5S, R95W, 6th P.M.

NW 1/4 NW 1/4 (Lot 3)



Uintah Engineering & Land Surveying
 85 South 200 East Vernal, Utah 84078
 (435) 789-1017 * FAX (435) 789-1813

TOPOGRAPHIC
 MAP

10 2 06
 MONTH DAY YEAR

B
 TOPO

SCALE: 1" = 2000' DRAWN BY: J.L.G. REVISED: 6-22-07

State of Colorado Oil and Gas Conservation Commission

1120 Lincoln Street, Suite 801, Denver, Colorado 80203 (303)894-2100 Fax:(303)894-2109



FOR OGCC USE ONLY

SOURCE OF PRODUCED WATER FOR DISPOSAL

This form must be completed for any new disposal site and for any change in sources of produced water for an existing disposal site.

Complete the
Attachment Checklist

OGCC Operator Number: <u>100185</u>	Contact Name and Telephone:
Name of Operator: <u>Encana Oil & Gas (USA) Inc.</u>	<u>Heather Mitchell</u>
Address: <u>370 17th Street, Suite 1700</u>	No: <u>720-876-3070</u>
City: <u>Denver</u> State: <u>CO</u> Zip: <u>80202</u>	Fax: <u>720-876-4070</u>

Oper. OGCC	
Chemical Analysis of fluid	<input checked="" type="checkbox"/>
	<input type="checkbox"/>
	<input type="checkbox"/>
	<input type="checkbox"/>

OGCC Disposal Facility Number:
Operator's Disposal Facility Name: <u>EF D31 595 Multi-well pit</u> Operator's Disposal Facility Number: _____
Location (QtrQtr, Sec, Twp, Rng, Meridian): <u>NWNE Sec. 31 T5S, R95W, 6th</u>
Address: _____
City: _____ State: _____ Zip: _____ County: _____

If more space is required,
attach additional sheet.

Add Source: OGCC Lease No: _____ API No: _____ Well Name & No: Please see attached Well List

☒ Operator Name: Encana Oil & Gas (USA) Inc. Operator No: 100185

Delete Source: Location: QtrQtr: _____ Section: _____ Township: _____ Range: _____ Producing Formation: _____

☐ Analysis Attached? ☒ Yes ☐ No Transported to disposal site via: ☒ Pipeline ☒ Truck TDS: _____

Add Source: OGCC Lease No: _____ API No: _____ Well Name & No: _____

☐ Operator Name: _____ Operator No: _____

Delete Source: Location: QtrQtr: _____ Section: _____ Township: _____ Range: _____ Producing Formation: _____

☐ Analysis Attached? ☐ Yes ☐ No Transported to disposal site via: ☐ Pipeline ☐ Truck TDS: _____

Add Source: OGCC Lease No: _____ API No: _____ Well Name & No: _____

☐ Operator Name: _____ Operator No: _____

Delete Source: Location: QtrQtr: _____ Section: _____ Township: _____ Range: _____ Producing Formation: _____

☐ Analysis Attached? ☐ Yes ☐ No Transported to disposal site via: ☐ Pipeline ☐ Truck TDS: _____

Add Source: OGCC Lease No: _____ API No: _____ Well Name & No: _____

☐ Operator Name: _____ Operator No: _____

Delete Source: Location: QtrQtr: _____ Section: _____ Township: _____ Range: _____ Producing Formation: _____

☐ Analysis Attached? ☐ Yes ☐ No Transported to disposal site via: ☐ Pipeline ☐ Truck TDS: _____

Add Source: OGCC Lease No: _____ API No: _____ Well Name & No: _____

☐ Operator Name: _____ Operator No: _____

Delete Source: Location: QtrQtr: _____ Section: _____ Township: _____ Range: _____ Producing Formation: _____

☐ Analysis Attached? ☐ Yes ☐ No Transported to disposal site via: ☐ Pipeline ☐ Truck TDS: _____

Add Source: OGCC Lease No: _____ API No: _____ Well Name & No: _____

☐ Operator Name: _____ Operator No: _____

Delete Source: Location: QtrQtr: _____ Section: _____ Township: _____ Range: _____ Producing Formation: _____

☐ Analysis Attached? ☐ Yes ☐ No Transported to disposal site via: ☐ Pipeline ☐ Truck TDS: _____

I hereby certify that the statements made in this form are, to the best of my knowledge, true, correct, and complete.

Print Name: Heather R. Mitchell

Signed: Heather Mitchell

Title: Regulatory Analyst

Date: 06/10/11

OGCC Approved: _____ Title: _____ Date: _____

CONDITIONS OF APPROVAL, IF ANY:

As of June 10, 2011

The following wells are sources of produced water:

	Well Name and Number	Well API Number	Field	Mineral Owner - Lease #	Qtr-Qtr / Lot	Sec	Twp	Rng	Completed Formation
NON-UNIT Well	EMF 06C-16 H17 595	05-045-20503-0000	Grand Valley # 31290	FEE	SENE	17	5S	95W	
NON-UNIT Well	EMF 06D-16 H17 595	NOT YET ASSIGNED	Grand Valley # 31290	FEE	SENE	17	5S	95W	
NON-UNIT Well	EMF 07C-16 H17 595	05-045-20506-0000	Grand Valley # 31290	FEE	SENE	17	5S	95W	
NON-UNIT Well	EMF 07D-16 H17 595	05-045-20505-0000	Grand Valley # 31290	FEE	SENE	17	5S	95W	
NON-UNIT Well	EMF 07E-16 H17 595	05-045-20499-0000	Grand Valley # 31290	FEE	SENE	17	5S	95W	
NON-UNIT Well	EMF 09B-17 H17 595	05-045-20508-0000	Grand Valley # 31290	FEE	SENE	17	5S	95W	
NON-UNIT Well	EMF 09C-17 H17 595	NOT YET ASSIGNED	Grand Valley # 31290	FEE	SENE	17	5S	95W	
NON-UNIT Well	EMF 09D-17 H17 595	05-045-20496-0000	Grand Valley # 31290	FEE	SENE	17	5S	95W	
NON-UNIT Well	EMF 10A-16 H17 595	05-045-20495-0000	Grand Valley # 31290	FEE	SENE	17	5S	95W	
NON-UNIT Well	EMF 10B-16 H17 595	05-045-20494-0000	Grand Valley # 31290	FEE	SENE	17	5S	95W	
NON-UNIT Well	EMF 10C-16 H17 595	NOT YET ASSIGNED	Grand Valley # 31290	FEE	SENE	17	5S	95W	
NON-UNIT Well	EMF 10D-16 H17 595	05-045-20497-0000	Grand Valley # 31290	FEE	SENE	17	5S	95W	
NON-UNIT Well	EMF 11A-16 H17 595	NOT YET ASSIGNED	Grand Valley # 31290	FEE	SENE	17	5S	95W	
NON-UNIT Well	EMF 11B-16 H17 595	05-045-20501-0000	Grand Valley # 31290	FEE	SENE	17	5S	95W	
NON-UNIT Well	EMF 11C-16 H17 595	05-045-20502-0000	Grand Valley # 31290	FEE	SENE	17	5S	95W	
NON-UNIT Well	EMF 11D-16 H17 595	NOT YET ASSIGNED	Grand Valley # 31290	FEE	SENE	17	5S	95W	
NON-UNIT Well	EMF 12A-16 H17 595	05-045-20512-0000	Grand Valley # 31290	FEE	SENE	17	5S	95W	
NON-UNIT Well	EMF 12B-16 H17 595	05-045-20504-0000	Grand Valley # 31290	FEE	SENE	17	5S	95W	
NON-UNIT Well	EMF 12C-16 H17 595	05-045-20510-0000	Grand Valley # 31290	FEE	SENE	17	5S	95W	
NON-UNIT Well	EMF 12D-16 H17 595	05-045-20498-0000	Grand Valley # 31290	FEE	SENE	17	5S	95W	
NON-UNIT Well	EMF 13A-16 H17 595	NOT YET ASSIGNED	Grand Valley # 31290	FEE	SENE	17	5S	95W	
NON-UNIT Well	EMF 13B-16 H17 595	NOT YET ASSIGNED	Grand Valley # 31290	FEE	SENE	17	5S	95W	
NON-UNIT Well	EMF 13C-16 H17 595	NOT YET ASSIGNED	Grand Valley # 31290	FEE	SENE	17	5S	95W	
NON-UNIT Well	EMF 16A-17 H17 595	05-045-20507-0000	Grand Valley # 31290	FEE	SENE	17	5S	95W	
NON-UNIT Well	N Parachute CP04D-06 E06 596	05-045-14504-0000	Trail Ridge # 83825	FED -COC65768	SWNW	06	5S	96W	WMFK
NON-UNIT Well	N Parachute CP07D-06 E06 596	05-045-14505-0000	Trail Ridge # 83825	FEE	SWNW	06	5S	96W	
NON-UNIT Well	N Parachute CP11A-06 E06 596	05-045-14367-0000	Trail Ridge # 83825	FED -COC65768	SWNW	06	5S	96W	
NON-UNIT Well	N. Parachute DH01-31 G29 595 (105-045-20111-0000	05-045-20111-0000	Grand Valley # 31290	FEE	SWNE	29	5S	95W	
NON-UNIT Well	N. Parachute DH01-31 G29 595 (105-045-20145-0000	05-045-20145-0000	Grand Valley # 31290	FEE	SWNE	29	5S	95W	
NON-UNIT Well	N. Parachute DH05-20 G29 595 (105-045-20025-0002	05-045-20025-0002	Grand Valley # 31290	FEE	SWNE	29	5S	95W	
NON-UNIT Well	N. Parachute DH05-20 G29 595 (105-045-20025-0000	05-045-20025-0000	Grand Valley # 31290	FEE	SWNE	29	5S	95W	
NON-UNIT Well	N. Parachute DH10A-21 H17 696	05-045-20398-0000	Grand Valley # 31290	FEE	Lot 7	17	6S	96W	
NON-UNIT Well	N. Parachute DH14A-04 H17 696	05-045-20399-0000	Grand Valley # 31290	FEE	Lot 7	17	6S	96W	
NON-UNIT Well	N. Parachute EF01A-24 E19 595	05-045-14925-0000	Grand Valley # 31290	FEE	Lot 2	19	5S	95W	WMFK
NON-UNIT Well	N. Parachute EF01A-28 A28B 595	05-045-15268-0000	Grand Valley # 31290	FEE	NENE	28	5S	95W	
NON-UNIT Well	N. Parachute EF01A-31 I30A 595	05-045-15104-0000	Grand Valley # 31290	FEE	NESE	30	5S	95W	WMFK
NON-UNIT Well	N. Parachute EF01A-32 G29 595	05-045-20103-0000	Grand Valley # 31290	FEE	SWNE	29	5S	95W	
NON-UNIT Well	N. Parachute EF01A-34 P27 595	05-045-20298-0000	Grand Valley # 31290	FEE	SESE	27	5S	95W	
NON-UNIT Well	N. Parachute EF01B-24 E19 595	05-045-14484-0000	Grand Valley # 31290	FEE	Lot 2	19	5S	95W	WMFK

NON-UNIT Well	N. Parachute EF01B-29 H29A 595	05-045-16065-0000	Grand Valley # 31290	FEE	SENE	29	5S	95W	
NON-UNIT Well	N. Parachute EF01B-30 I30 595	05-045-15346-0000	Grand Valley # 31290	FEE	NESE	30	5S	95W	WMFK
NON-UNIT Well	N. Parachute EF01B-34 P27 595	05-045-20322-0000	Grand Valley # 31290	FEE	SESE	27	5S	95W	
NON-UNIT Well	N. Parachute EF01B A28 595	05-045-10698-0000	Grand Valley # 31290	FEE	NENE	28	5S	95W	WMFK
NON-UNIT Well	N. Parachute EF01B C27A 595	05-045-11580-0000	Grand Valley # 31290	FEE	NENW	27	5S	95W	WMFK
NON-UNIT Well	N. Parachute EF01B D19A 595	05-045-12710-0000	Grand Valley # 31290	FEE	Lot 2	19	5S	95W	WMFK
NON-UNIT Well	N. Parachute EF01B G29 595	05-045-11652-0000	Grand Valley # 31290	FEE	SWNE	29	5S	95W	WMFK
NON-UNIT Well	N. Parachute EF01B H29A 595	05-045-11416-0000	Grand Valley # 31290	FEE	SENE	29	5S	95W	WMFK
NON-UNIT Well	N. Parachute EF01B I30 595	05-045-11246-0000	Grand Valley # 31290	FEE	NESE	30	5S	95W	WMFK
NON-UNIT Well	N. Parachute EF01B I30A 595	05-045-11281-0000	Grand Valley # 31290	FEE	NESE	30	5S	95W	WMFK
NON-UNIT Well	N. Parachute EF01B P27 595	05-045-11313-0000	Grand Valley # 31290	FEE	SESE	27	5S	95W	
NON-UNIT Well	N. Parachute EF01C-28 A28B 595	05-045-15267-0000	Grand Valley # 31290	FEE	NENE	28	5S	95W	WMFK
NON-UNIT Well	N. Parachute EF01C-31 I30A 595	05-045-15105-0000	Grand Valley # 31290	FEE	NESE	30	5S	95W	WMFK
NON-UNIT Well	N. Parachute EF01C-32 G29 595	05-045-19964-0000	Grand Valley # 31290	FEE	SWNE	29	5S	95W	
NON-UNIT Well	N. Parachute EF01C-34 P27 595	05-045-20289-0000	Grand Valley # 31290	FEE	SESE	27	5S	95W	
NON-UNIT Well	N. Parachute EF01D-24 D19A 595	05-045-12703-0000	Grand Valley # 31290	FEE	Lot 2	19	5S	95W	WMFK
NON-UNIT Well	N. Parachute EF01D-24 E19 595	05-045-14485-0000	Grand Valley # 31290	FEE	Lot 2	19	5S	95W	WMFK
NON-UNIT Well	N. Parachute EF01D-28 D27A 595	05-045-17640-0000	Grand Valley # 31290	FEE	NWNW	27	5S	95W	
NON-UNIT Well	N. Parachute EF01D-31 I30 595	05-045-11252-0000	Grand Valley # 31290	FEE	NESE	30	5S	95W	WMFK
NON-UNIT Well	N. Parachute EF01D-32 G29 595	05-045-19975-0000	Grand Valley # 31290	FEE	SWNE	29	5S	95W	
NON-UNIT Well	N. Parachute EF01D-34 P27 595	05-045-20324-0000	Grand Valley # 31290	FEE	SESE	27	5S	95W	
NON-UNIT Well	N. Parachute EF01D D19A 595	05-045-12709-0000	Grand Valley # 31290	FEE	Lot 2	19	5S	95W	WMFK
NON-UNIT Well	N. Parachute EF01D H29A 595	05-045-11419-0000	Grand Valley # 31290	FEE	SENE	29	5S	95W	WMFK
NON-UNIT Well	N. Parachute EF01D I30 595	05-045-11253-0000	Grand Valley # 31290	FEE	NESE	30	5S	95W	WMFK
NON-UNIT Well	N. Parachute EF01D P27 595	05-045-11308-0000	Grand Valley # 31290	FEE	SESE	27	5S	95W	
NON-UNIT Well	N. Parachute EF01E-34 P27 595	05-045-20284-0000	Grand Valley # 31290	FEE	SESE	27	5S	95W	
NON-UNIT Well	N. Parachute EF01F-34 P27 595	05-045-20297-0000	Grand Valley # 31290	FEE	SESE	27	5S	95W	
NON-UNIT Well	N. Parachute EF02A-24 E19 595	05-045-14924-0000	Grand Valley # 31290	FEE	Lot 2	19	5S	95W	WMFK
NON-UNIT Well	N. Parachute EF02A-28 C28 595	05-045-17592-0000	Grand Valley # 31290	FEE	NENW	28	5S	95W	
NON-UNIT Well	N. Parachute EF02A-29 H29A 595	05-045-16054-0000	Grand Valley # 31290	FEE	SENE	29	5S	95W	
NON-UNIT Well	N. Parachute EF02A-30 I30A 595	05-045-15046-0000	Grand Valley # 31290	FEE	NESE	30	5S	95W	WMFK
NON-UNIT Well	N. Parachute EF02A-31 N30 595	05-045-15201-0000	Grand Valley # 31290	FEE	Lot 15	30	5S	95W	WMFK
NON-UNIT Well	N. Parachute EF02A-32 F29 595	05-045-16174-0000	Grand Valley # 31290	FEE	SENE	29	5S	95W	
NON-UNIT Well	N. Parachute EF02B-24 E19 595	05-045-14479-0000	Grand Valley # 31290	FEE	Lot 2	19	5S	95W	WMFK
NON-UNIT Well	N. Parachute EF02B-32 G29 595	05-045-11656-0000	Grand Valley # 31290	FEE	SWNE	29	5S	95W	WMFK
NON-UNIT Well	N. Parachute EF02B A28 595	05-045-10474-0000	Grand Valley # 31290	FEE	NENE	28	5S	95W	WMFK
NON-UNIT Well	N. Parachute EF02B D19A 595	05-045-12707-0000	Grand Valley # 31290	FEE	Lot 2	19	5S	95W	WMFK
NON-UNIT Well	N. Parachute EF02B D27 595	05-045-14334-0000	Grand Valley # 31290	FEE	NWNW	27	5S	95W	WMFK
NON-UNIT Well	N. Parachute EF02B G29 595	05-045-13838-0000	Grand Valley # 31290	FEE	SWNE	29	5S	95W	WMFK
NON-UNIT Well	N. Parachute EF02B I30A 595	05-045-11282-0000	Grand Valley # 31290	FEE	NESE	30	5S	95W	WMFK
NON-UNIT Well	N. Parachute EF02B N30 595	05-045-11552-0000	Grand Valley # 31290	FEE	Lot 15	30	5S	95W	WMFK
NON-UNIT Well	N. Parachute EF02B P27 595	05-045-11311-0000	Grand Valley # 31290	FEE	SESE	27	5S	95W	
NON-UNIT Well	N. Parachute EF02C-24 E19 595	05-045-11711-0000	Grand Valley # 31290	FEE	Lot 2	19	5S	95W	WMFK
NON-UNIT Well	N. Parachute EF02C-28 C28 595	05-045-17591-0000	Grand Valley # 31290	FEE	NENW	28	5S	95W	

NON-UNIT Well	N. Parachute EF02C-29 G29 595	05-045-20101-0000	Grand Valley # 31290	FEE	SWNE	29	5S	95W	
NON-UNIT Well	N. Parachute EF02C-29 H29A 595	05-045-16055-0000	Grand Valley # 31290	FEE	SENE	29	5S	95W	
NON-UNIT Well	N. Parachute EF02C-30 I30A 595	05-045-15051-0000	Grand Valley # 31290	FEE	NESE	30	5S	95W	WMFK
NON-UNIT Well	N. Parachute EF02C-31 N30 595	05-045-15202-0000	Grand Valley # 31290	FEE	Lot 15	30	5S	95W	WMFK
NON-UNIT Well	N. Parachute EF02C-32 G29 595	05-045-19973-0000	Grand Valley # 31290	FEE	SWNE	29	5S	95W	
NON-UNIT Well	N. Parachute EF02D-24 E19 595	05-045-11713-0000	Grand Valley # 31290	FEE	Lot 2	19	5S	95W	WMFK
NON-UNIT Well	N. Parachute EF02D-32 G29 595	05-045-19972-0000	Grand Valley # 31290	FEE	SWNE	29	5S	95W	
NON-UNIT Well	N. Parachute EF02D A28 595	05-045-10702-0000	Grand Valley # 31290	FEE	NENE	28	5S	95W	WMFK
NON-UNIT Well	N. Parachute EF02D D19A 595	05-045-12708-0000	Grand Valley # 31290	FEE	Lot 2	19	5S	95W	WMFK
NON-UNIT Well	N. Parachute EF02D D19B 595	05-045-16982-0000	Grand Valley # 31290	FEE	Lot 2	19	5S	95W	
NON-UNIT Well	N. Parachute EF02D G29 595	05-045-13844-0000	Grand Valley # 31290	FEE	SWNE	29	5S	95W	WMFK
NON-UNIT Well	N. Parachute EF02D I30A 595	05-045-11283-0000	Grand Valley # 31290	FEE	NESE	30	5S	95W	WMFK
NON-UNIT Well	N. Parachute EF02D J27 595	05-045-13478-0000	Grand Valley # 31290	FEE	NWSE	27	5S	95W	WMFK
NON-UNIT Well	N. Parachute EF02D N30 595	05-045-11555-0000	Grand Valley # 31290	FEE	Lot 15	30	5S	95W	WMFK
NON-UNIT Well	N. Parachute EF02D P27 595	05-045-11312-0000	Grand Valley # 31290	FEE	SESE	27	5S	95W	
NON-UNIT Well	N. Parachute EF03A-29 I30 595	05-045-15342-0000	Grand Valley # 31290	FEE	NESE	30	5S	95W	WMFK
NON-UNIT Well	N. Parachute EF03A-30 I30A 595	05-045-15097-0000	Grand Valley # 31290	FEE	NESE	30	5S	95W	WMFK
NON-UNIT Well	N. Parachute EF03A-31 N30 595	05-045-15206-0000	Grand Valley # 31290	FEE	Lot 15	30	5S	95W	WMFK
NON-UNIT Well	N. Parachute EF03A-32 F29 595	05-045-16173-0000	Grand Valley # 31290	FEE	SENE	29	5S	95W	
NON-UNIT Well	N. Parachute EF03A-33 C28A 595	05-045-18076-0000	Grand Valley # 31290	FEE	NENE	28	5S	95W	
NON-UNIT Well	N. Parachute EF03B-19 D19A 595	05-045-12514-0000	Grand Valley # 31290	FEE	Lot 2	19	5S	95W	WMFK
NON-UNIT Well	N. Parachute EF03B-30 I30A 595	05-045-15098-0000	Grand Valley # 31290	FEE	NESE	30	5S	95W	WMFK
NON-UNIT Well	N. Parachute EF03B-32 F29 595	05-045-16161-0000	Grand Valley # 31290	FEE	SENE	29	5S	95W	
NON-UNIT Well	N. Parachute EF03B C28 595	05-045-11874-0000	Grand Valley # 31290	FEE	NENE	28	5S	95W	WMFK
NON-UNIT Well	N. Parachute EF03B D19A 595	05-045-12772-0000	Grand Valley # 31290	FEE	Lot 2	19	5S	95W	WMFK
NON-UNIT Well	N. Parachute EF03B D27 595	05-045-14332-0000	Grand Valley # 31290	FEE	NWNE	27	5S	95W	WMFK
NON-UNIT Well	N. Parachute EF03B G29 595	05-045-13841-0000	Grand Valley # 31290	FEE	SWNE	29	5S	95W	WMFK
NON-UNIT Well	N. Parachute EF03B N30 595	05-045-11554-0000	Grand Valley # 31290	FEE	Lot 15	30	5S	95W	WMFK
NON-UNIT Well	N. Parachute EF03C-28 D28 595	05-045-16353-0000	Grand Valley # 31290	FEE	NWNE	28	5S	95W	
NON-UNIT Well	N. Parachute EF03C-30 I30A 595	05-045-15096-0000	Grand Valley # 31290	FEE	NESE	30	5S	95W	WMFK
NON-UNIT Well	N. Parachute EF03C-32 F29 595	05-045-16175-0000	Grand Valley # 31290	FEE	SENE	29	5S	95W	
NON-UNIT Well	N. Parachute EF03C D19A 595	05-045-12706-0000	Grand Valley # 31290	FEE	Lot 2	19	5S	95W	WMFK
NON-UNIT Well	N. Parachute EF03C L29 595	05-045-11646-0000	Grand Valley # 31290	FEE	NWSE	29	5S	95W	WMFK
NON-UNIT Well	N. Parachute EF03D-28 C28A 595	05-045-18086-0000	Grand Valley # 31290	FEE	NENE	28	5S	95W	
NON-UNIT Well	N. Parachute EF03D-31 N30 595	05-045-15205-0000	Grand Valley # 31290	FEE	Lot 15	30	5S	95W	WMFK
NON-UNIT Well	N. Parachute EF03D-32 L29 595	05-045-11641-0000	Grand Valley # 31290	FEE	NWSE	29	5S	95W	WMFK
NON-UNIT Well	N. Parachute EF03D C27 595	05-045-10431-0000	Grand Valley # 31290	FEE	NENE	27	5S	95W	WMFK
NON-UNIT Well	N. Parachute EF03D C28 595	05-045-11439-0000	Grand Valley # 31290	FEE	NENE	28	5S	95W	WMFK
NON-UNIT Well	N. Parachute EF03D D19A 595	05-045-12705-0000	Grand Valley # 31290	FEE	Lot 2	19	5S	95W	WMFK
NON-UNIT Well	N. Parachute EF03D D19B 595	05-045-16981-0000	Grand Valley # 31290	FEE	Lot 2	19	5S	95W	
NON-UNIT Well	N. Parachute EF03D I30A 595	05-045-11284-0000	Grand Valley # 31290	FEE	NESE	30	5S	95W	WMFK
NON-UNIT Well	N. Parachute EF03D L29 595	05-045-11640-0000	Grand Valley # 31290	FEE	NWSE	29	5S	95W	WMFK
NON-UNIT Well	N. Parachute EF03D N30 595	05-045-11557-0000	Grand Valley # 31290	FEE	Lot 15	30	5S	95W	WMFK
NON-UNIT Well	N. Parachute EF04A-27 D27A 595	05-045-18771-0000	Grand Valley # 31290	FEE	NWNE	27	5S	95W	

NON-UNIT Well	N. Parachute EF04A-29 I30 595	05-045-15355-0001	Grand Valley # 31290	FEE	NESE	30	5S	95W	WMFK
NON-UNIT Well	N. Parachute EF04A-32 I30 595	05-045-15353-0000	Grand Valley # 31290	FEE	NESE	30	5S	95W	WMFK
NON-UNIT Well	N. Parachute EF04A-33 G29 595	05-045-19969-0000	Grand Valley # 31290	FEE	SWNE	29	5S	95W	
NON-UNIT Well	N. Parachute EF04A D19A 595	05-045-12712-0000	Grand Valley # 31290	FEE	Lot 2	19	5S	95W	WMFK
NON-UNIT Well	N. Parachute EF04B-28 D28 595	05-045-16352-0000	Grand Valley # 31290	FEE	NWNW	28	5S	95W	
NON-UNIT Well	N. Parachute EF04B-33 G29 595	05-045-19976-0000	Grand Valley # 31290	FEE	SWNE	29	5S	95W	
NON-UNIT Well	N. Parachute EF04B A28B 595	05-045-12358-0000	Grand Valley # 31290	FEE	NENE	28	5S	95W	WMFK
NON-UNIT Well	N. Parachute EF04B D19B 595	05-045-16983-0000	Grand Valley # 31290	FEE	Lot 2	19	5S	95W	
NON-UNIT Well	N. Parachute EF04B D28 595	05-045-11623-0000	Grand Valley # 31290	FEE	NWNW	28	5S	95W	WMFK
NON-UNIT Well	N. Parachute EF04B I30 595	05-045-11247-0000	Grand Valley # 31290	FEE	NESE	30	5S	95W	WMFK
NON-UNIT Well	N. Parachute EF04B L29 595	05-045-11650-0000	Grand Valley # 31290	FEE	NWSW	29	5S	95W	WMFK
NON-UNIT Well	N. Parachute EF04C-27 A28B 595	05045152660000	Grand Valley # 31290	FEE	NENE	28	5S	95W	WMFK
NON-UNIT Well	N. Parachute EF04C-27 A28B 595	05-045-15266-0100	Grand Valley # 31290	FEE	NENE	28	5S	95W	WMFK
NON-UNIT Well	N. Parachute EF04C-28 D28 595	05-045-16354-0000	Grand Valley # 31290	FEE	NWNW	28	5S	95W	
NON-UNIT Well	N. Parachute EF04C-29 I30 595	05-045-15349-0000	Grand Valley # 31290	FEE	NESE	30	5S	95W	WMFK
NON-UNIT Well	N. Parachute EF04C-32 I30A 595	05-045-15050-0000	Grand Valley # 31290	FEE	NESE	30	5S	95W	WMFK
NON-UNIT Well	N. Parachute EF04D-29 I30 595	05-045-15348-0000	Grand Valley # 31290	FEE	NESE	30	5S	95W	WMFK
NON-UNIT Well	N. Parachute EF04D-32 L29 595	05-045-11644-0000	Grand Valley # 31290	FEE	NWSW	29	5S	95W	WMFK
NON-UNIT Well	N. Parachute EF04D D19 595	05-045-10109-0000	Grand Valley # 31290	FEE	Lot 2	19	5S	95W	WMFK
NON-UNIT Well	N. Parachute EF04D D27 595	05-045-14333-0000	Grand Valley # 31290	FEE	NWNW	27	5S	95W	WMFK
NON-UNIT Well	N. Parachute EF04D D28 595	05-045-11587-0000	Grand Valley # 31290	FEE	NWNW	28	5S	95W	WMFK
NON-UNIT Well	N. Parachute EF05A-20 C29 595	05-045-15547-0000	Grand Valley # 31290	FEE	NENW	29	5S	95W	
NON-UNIT Well	N. Parachute EF05A-22 D27A 595	05-045-17648-0000	Grand Valley # 31290	FEE	NWNW	27	5S	95W	
NON-UNIT Well	N. Parachute EF05A-27 D27 595	05-045-11779-0000	Grand Valley # 31290	FEE	NWNW	27	5S	95W	WMFK
NON-UNIT Well	N. Parachute EF05A-28 C28A 595	05-045-18077-0000	Grand Valley # 31290	FEE	NENW	28	5S	95W	
NON-UNIT Well	N. Parachute EF05A-29 I30 595	05-045-15350-0000	Grand Valley # 31290	FEE	NESE	30	5S	95W	WMFK
NON-UNIT Well	N. Parachute EF05A-32 I30A 595	05-045-15048-0000	Grand Valley # 31290	FEE	NESE	30	5S	95W	WMFK
NON-UNIT Well	N. Parachute EF05B-19 E19 595	05-045-11714-0000	Grand Valley # 31290	FEE	Lot 5	19	5S	95W	WMFK
NON-UNIT Well	N. Parachute EF05B-20 C29 595	05-045-15556-0000	Grand Valley # 31290	FEE	NENW	29	5S	95W	
NON-UNIT Well	N. Parachute EF05B-22 D27 595	05-045-11723-0000	Grand Valley # 31290	FEE	NWNW	27	5S	95W	WMFK
NON-UNIT Well	N. Parachute EF05B-32 L29 595	05-045-11637-0000	Grand Valley # 31290	FEE	NWSW	29	5S	95W	WMFK
NON-UNIT Well	N. Parachute EF05B D27 595	05-045-11743-0000	Grand Valley # 31290	FEE	NWNW	27	5S	95W	WMFK
NON-UNIT Well	N. Parachute EF05B D28 595	05-045-11588-0000	Grand Valley # 31290	FEE	NWNW	28	5S	95W	WMFK
NON-UNIT Well	N. Parachute EF05B E19 595	05-045-11717-0000	Grand Valley # 31290	FEE	Lot 5	19	5S	95W	WMFK
NON-UNIT Well	N. Parachute EF05B L29 595	05-045-11649-0000	Grand Valley # 31290	FEE	NWSW	29	5S	95W	WMFK
NON-UNIT Well	N. Parachute EF05C-20 C29 595	05-045-15558-0000	Grand Valley # 31290	FEE	NENW	29	5S	95W	
NON-UNIT Well	N. Parachute EF05C-22 D27A 595	05-045-17647-0000	Grand Valley # 31290	FEE	NWNW	27	5S	95W	
NON-UNIT Well	N. Parachute EF05C-28 C28A 595	05-045-18078-0000	Grand Valley # 31290	FEE	NENW	28	5S	95W	WMFK
NON-UNIT Well	N. Parachute EF05C-29 I30 595	05-045-15343-0000	Grand Valley # 31290	FEE	NESE	30	5S	95W	WMFK
NON-UNIT Well	N. Parachute EF05C-32 I30A 595	05-045-15049-0000	Grand Valley # 31290	FEE	NESE	30	5S	95W	WMFK
NON-UNIT Well	N. Parachute EF05C E19 595	05-045-11712-0000	Grand Valley # 31290	FEE	Lot 5	19	5S	95W	WMFK
NON-UNIT Well	N. Parachute EF05D-20 C29 595	05-045-15557-0000	Grand Valley # 31290	FEE	NENW	29	5S	95W	WMFK
NON-UNIT Well	N. Parachute EF05D-22 D27 595	05-045-11719-0000	Grand Valley # 31290	FEE	NWNW	27	5S	95W	WMFK
NON-UNIT Well	N. Parachute EF05D-29 I30 595	05-045-15354-0000	Grand Valley # 31290	FEE	NESE	30	5S	95W	WMFK

NON-UNIT Well	N. Parachute EF05D-32 I30A 595	05-045-15106-0000	Grand Valley # 31290	FEE	NESE	30	5S	95W	WMFK
NON-UNIT Well	N. Parachute EF05D C27 595	05-045-10432-0000	Grand Valley # 31290	FEE	NENW	27	5S	95W	WMFK
NON-UNIT Well	N. Parachute EF05D D28 595	05-045-12377-0000	Grand Valley # 31290	FEE	NWNW	28	5S	95W	WMFK
NON-UNIT Well	N. Parachute EF05D E19 595	05-045-11674-0000	Grand Valley # 31290	FEE	Lot 5	19	5S	95W	WMFK
NON-UNIT Well	N. Parachute EF06A-22 D27A 595	05-045-17646-0000	Grand Valley # 31290	FEE	NWNW	27	5S	95W	
NON-UNIT Well	N. Parachute EF06A-28 C28A 595	05-045-18081-0000	Grand Valley # 31290	FEE	NENW	28	5S	95W	
NON-UNIT Well	N. Parachute EF06A-29 G29 595	05-045-19965-0000	Grand Valley # 31290	FEE	SWNE	29	5S	95W	
NON-UNIT Well	N. Parachute EF06A-30 I30A 595	05-045-15099-0000	Grand Valley # 31290	FEE	NESE	30	5S	95W	WMFK
NON-UNIT Well	N. Parachute EF06A-31 N30 595	05-045-15204-0000	Grand Valley # 31290	FEE	Lot 15	30	5S	95W	WMFK
NON-UNIT Well	N. Parachute EF06A-32 L29 595	05-045-11645-0000	Grand Valley # 31290	FEE	NWSW	29	5S	95W	WMFK
NON-UNIT Well	N. Parachute EF06A D19B 595	05-045-16984-0000	Grand Valley # 31290	FEE	Lot 2	19	5S	95W	
NON-UNIT Well	N. Parachute EF06B-22 D27 595	05-045-11728-0000	Grand Valley # 31290	FEE	NWNW	27	5S	95W	WMFK
NON-UNIT Well	N. Parachute EF06B-32 L29 595	05-045-11636-0000	Grand Valley # 31290	FEE	NWSW	29	5S	95W	WMFK
NON-UNIT Well	N. Parachute EF06B C27A 595	05-045-11577-0000	Grand Valley # 31290	FEE	NENW	27	5S	95W	WMFK
NON-UNIT Well	N. Parachute EF06B C28 595	05-045-11896-0000	Grand Valley # 31290	FEE	NENW	28	5S	95W	WMFK
NON-UNIT Well	N. Parachute EF06B I30A 595	05-045-11277-0000	Grand Valley # 31290	FEE	NESE	30	5S	95W	WMFK
NON-UNIT Well	N. Parachute EF06B L29 595	05-045-11642-0000	Grand Valley # 31290	FEE	NWSW	29	5S	95W	WMFK
NON-UNIT Well	N. Parachute EF06B N30 595	05-045-11558-0000	Grand Valley # 31290	FEE	Lot 15	30	5S	95W	WMFK
NON-UNIT Well	N. Parachute EF06C-22 D27A 595	05-045-17650-0000	Grand Valley # 31290	FEE	NWNW	27	5S	95W	
NON-UNIT Well	N. Parachute EF06C-30 I30A 595	05-045-15100-0000	Grand Valley # 31290	FEE	NESE	30	5S	95W	WMFK
NON-UNIT Well	N. Parachute EF06C-31 N30 595	05-045-15200-0000	Grand Valley # 31290	FEE	Lot 15	30	5S	95W	WMFK
NON-UNIT Well	N. Parachute EF06C-32 L29 595	05-045-11635-0000	Grand Valley # 31290	FEE	NWSW	29	5S	95W	WMFK
NON-UNIT Well	N. Parachute EF06C D19B 595	05-045-16969-0000	Grand Valley # 31290	FEE	Lot 2	19	5S	95W	
NON-UNIT Well	N. Parachute EF06D-20 C29 595	05-045-15550-0000	Grand Valley # 31290	FEE	NENW	29	5S	95W	
NON-UNIT Well	N. Parachute EF06D-22 D27 595	05-045-11722-0000	Grand Valley # 31290	FEE	NWNW	27	5S	95W	WMFK
NON-UNIT Well	N. Parachute EF06D-28 C28A 595	05-045-18080-0000	Grand Valley # 31290	FEE	NENW	28	5S	95W	
NON-UNIT Well	N. Parachute EF06D-32 L29 595	05-045-11648-0000	Grand Valley # 31290	FEE	NWSW	29	5S	95W	WMFK
NON-UNIT Well	N. Parachute EF06D C28 595	05-045-11459-0000	Grand Valley # 31290	FEE	NENW	28	5S	95W	WMFK
NON-UNIT Well	N. Parachute EF06D D19 595	05-045-10110-0000	Grand Valley # 31290	FEE	Lot 2	19	5S	95W	WMFK
NON-UNIT Well	N. Parachute EF06D D19B 595	05-045-16973-0000	Grand Valley # 31290	FEE	Lot 2	19	5S	95W	
NON-UNIT Well	N. Parachute EF06D G29 595	05-045-11661-0000	Grand Valley # 31290	FEE	SWNE	29	5S	95W	WMFK
NON-UNIT Well	N. Parachute EF06D I30A 595	05-045-11278-0000	Grand Valley # 31290	FEE	NESE	30	5S	95W	WMFK
NON-UNIT Well	N. Parachute EF06D J27 595	05-045-13386-0000	Grand Valley # 31290	FEE	NWSE	27	5S	95W	WMFK
NON-UNIT Well	N. Parachute EF06D L29 595	05-045-11643-0000	Grand Valley # 31290	FEE	NWSW	29	5S	95W	WMFK
NON-UNIT Well	N. Parachute EF06D N30 595	05-045-11553-0000	Grand Valley # 31290	FEE	Lot 15	30	5S	95W	WMFK
NON-UNIT Well	N. Parachute EF07A-20 C29 595	05-045-15489-0000	Grand Valley # 31290	FEE	NENW	29	5S	95W	
NON-UNIT Well	N. Parachute EF07A-24 E19 595	05-045-14487-0000	Grand Valley # 31290	FEE	Lot 2	19	5S	95W	WMFK
NON-UNIT Well	N. Parachute EF07A-28 C28 595	05-045-17590-0000	Grand Valley # 31290	FEE	NENW	28	5S	95W	
NON-UNIT Well	N. Parachute EF07A-30 I30A 595	05-045-15101-0000	Grand Valley # 31290	FEE	NESE	30	5S	95W	WMFK
NON-UNIT Well	N. Parachute EF07A-31 N30 595	05-045-15210-0000	Grand Valley # 31290	FEE	Lot 15	30	5S	95W	WMFK
NON-UNIT Well	N. Parachute EF07B-20 C29 595	05-045-15490-0000	Grand Valley # 31290	FEE	NENW	29	5S	95W	WMFK
NON-UNIT Well	N. Parachute EF07B-24 E19 595	05-045-14486-0000	Grand Valley # 31290	FEE	Lot 2	19	5S	95W	WMFK
NON-UNIT Well	N. Parachute EF07B A28 595	05-045-10475-0000	Grand Valley # 31290	FEE	NENE	28	5S	95W	WMFK
NON-UNIT Well	N. Parachute EF07B C27A 595	05-045-11581-0000	Grand Valley # 31290	FEE	NENW	27	5S	95W	WMFK

NON-UNIT Well	N. Parachute EF07B D19A 595	05-045-12704-0000	Grand Valley # 31290	FEE	Lot 2	19	5S	95W	WMFK
NON-UNIT Well	N. Parachute EF07B D19B 595	05-045-17478-0000	Grand Valley # 31290	FEE	Lot 2	19	5S	95W	
NON-UNIT Well	N. Parachute EF07B G29 595	05-045-11660-0000	Grand Valley # 31290	FEE	SWNE	29	5S	95W	WMFK
NON-UNIT Well	N. Parachute EF07B I30A 595	05-045-11279-0000	Grand Valley # 31290	FEE	NESE	30	5S	95W	WMFK
NON-UNIT Well	N. Parachute EF07B N30 595	05-045-11556-0000	Grand Valley # 31290	FEE	Lot 15	30	5S	95W	WMFK
NON-UNIT Well	N. Parachute EF07C-20 C29 595	05-045-15491-0000	Grand Valley # 31290	FEE	NENW	29	5S	95W	
NON-UNIT Well	N. Parachute EF07C-24 E19 595	05-045-14482-0000	Grand Valley # 31290	FEE	Lot 2	19	5S	95W	WMFK
NON-UNIT Well	N. Parachute EF07C-28 C28 595	05-045-17597-0000	Grand Valley # 31290	FEE	NENW	28	5S	95W	
NON-UNIT Well	N. Parachute EF07C-29 G29 595	05-045-19977-0000	Grand Valley # 31290	FEE	SWNE	29	5S	95W	
NON-UNIT Well	N. Parachute EF07C-30 I30A 595	05-045-15102-0000	Grand Valley # 31290	FEE	NESE	30	5S	95W	WMFK
NON-UNIT Well	N. Parachute EF07C-31 N30 595	05-045-15211-0000	Grand Valley # 31290	FEE	Lot 15	30	5S	95W	
NON-UNIT Well	N. Parachute EF07C D19B 595	05-045-17480-0000	Grand Valley # 31290	FEE	Lot 2	19	5S	95W	
NON-UNIT Well	N. Parachute EF07D-20 C29 595	05-045-15493-0000	Grand Valley # 31290	FEE	NENW	29	5S	95W	
NON-UNIT Well	N. Parachute EF07D-24 E19 595	05-045-14483-0000	Grand Valley # 31290	FEE	Lot 2	19	5S	95W	WMFK
NON-UNIT Well	N. Parachute EF07D-29 F29 595	05-045-16160-0000	Grand Valley # 31290	FEE	SENE	29	5S	95W	
NON-UNIT Well	N. Parachute EF07D-31 N30 595	05-045-15203-0000	Grand Valley # 31290	FEE	Lot 15	30	5S	95W	WMFK
NON-UNIT Well	N. Parachute EF07D A28 595	05-045-10697-0000	Grand Valley # 31290	FEE	NENE	28	5S	95W	WMFK
NON-UNIT Well	N. Parachute EF07D D19B 595	05-045-16972-0000	Grand Valley # 31290	FEE	Lot 2	19	5S	95W	
NON-UNIT Well	N. Parachute EF07D H29 595	05-045-10314-0000	Grand Valley # 31290	FEE	SENE	29	5S	95W	WMFK
NON-UNIT Well	N. Parachute EF07D I30A 595	05-045-11280-0000	Grand Valley # 31290	FEE	NESE	30	5S	95W	WMFK
NON-UNIT Well	N. Parachute EF07D J27 595	05-045-13476-0000	Grand Valley # 31290	FEE	NWSE	27	5S	95W	WMFK
NON-UNIT Well	N. Parachute EF08A-24 E19 595	05-045-14719-0000	Grand Valley # 31290	FEE	Lot 2	19	5S	95W	WMFK
NON-UNIT Well	N. Parachute EF08A-28 A28B 595	05-045-15264-0000	Grand Valley # 31290	FEE	NENE	28	5S	95W	WMFK
NON-UNIT Well	N. Parachute EF08A-29 G29 595	05-045-19971-0000	Grand Valley # 31290	FEE	SWNE	29	5S	95W	
NON-UNIT Well	N. Parachute EF08A-30 I30 595	05-045-15351-0000	Grand Valley # 31290	FEE	NESE	30	5S	95W	WMFK
NON-UNIT Well	N. Parachute EF08A-31 N30 595	05-045-15208-0000	Grand Valley # 31290	FEE	Lot 15	30	5S	95W	WMFK
NON-UNIT Well	N. Parachute EF08A-34 P27 595	05-045-20288-0000	Grand Valley # 31290	FEE	SESE	27	5S	95W	
NON-UNIT Well	N. Parachute EF08B-24 E19 595	05-045-14480-0000	Grand Valley # 31290	FEE	Lot 2	19	5S	95W	WMFK
NON-UNIT Well	N. Parachute EF08B-34 P27 595	05-045-20287-0000	Grand Valley # 31290	FEE	SESE	27	5S	95W	
NON-UNIT Well	N. Parachute EF08B A28 595	05-045-10476-0000	Grand Valley # 31290	FEE	NENE	28	5S	95W	WMFK
NON-UNIT Well	N. Parachute EF08B C27A 595	05-045-11570-0000	Grand Valley # 31290	FEE	NENW	27	5S	95W	WMFK
NON-UNIT Well	N. Parachute EF08B D19A 595	05-045-12711-0000	Grand Valley # 31290	FEE	Lot 2	19	5S	95W	WMFK
NON-UNIT Well	N. Parachute EF08B D19B 595	05-045-16980-0000	Grand Valley # 31290	FEE	Lot 2	19	5S	95W	
NON-UNIT Well	N. Parachute EF08B G29 595	05-045-13842-0000	Grand Valley # 31290	FEE	SWNE	29	5S	95W	WMFK
NON-UNIT Well	N. Parachute EF08B I30 595	05-045-11251-0000	Grand Valley # 31290	FEE	NESE	30	5S	95W	WMFK
NON-UNIT Well	N. Parachute EF08B N30 595	05-045-11551-0000	Grand Valley # 31290	FEE	Lot 15	30	5S	95W	WMFK
NON-UNIT Well	N. Parachute EF08B P27 595	05-045-11175-0000	Grand Valley # 31290	FEE	SESE	27	5S	95W	WMFK
NON-UNIT Well	N. Parachute EF08C-19 C29 595	05-045-15601-0000	Grand Valley # 31290	FEE	NENW	29	5S	95W	
NON-UNIT Well	N. Parachute EF08C-20 D28 595	05-045-16362-0000	Grand Valley # 31290	FEE	NWNW	28	5S	95W	
NON-UNIT Well	N. Parachute EF08C-24 E19 595	05-045-14488-0000	Grand Valley # 31290	FEE	Lot 2	19	5S	95W	WMFK
NON-UNIT Well	N. Parachute EF08C-28 A28B 595	05-045-15265-0000	Grand Valley # 31290	FEE	NENE	28	5S	95W	WMFK
NON-UNIT Well	N. Parachute EF08C-30 I30 595	05-045-15352-0000	Grand Valley # 31290	FEE	NESE	30	5S	95W	
NON-UNIT Well	N. Parachute EF08C-31 N30 595	05-045-15209-0000	Grand Valley # 31290	FEE	Lot 15	30	5S	95W	WMFK
NON-UNIT Well	N. Parachute EF08C D19B 595	05-045-16979-0000	Grand Valley # 31290	FEE	Lot 2	19	5S	95W	

NON-UNIT Well	N. Parachute EF08D-19 C29 595	05-045-15594-0000	Grand Valley # 31290	FEE	NENW	29	5S	95W	
NON-UNIT Well	N. Parachute EF08D-20 D28 595	05-045-16365-0000	Grand Valley # 31290	FEE	NWNW	28	5S	95W	
NON-UNIT Well	N. Parachute EF08D-24 E19 595	05-045-14481-0000	Grand Valley # 31290	FEE	Lot 2	19	5S	95W	WMFK
NON-UNIT Well	N. Parachute EF08D-28 D27 595	05-045-11778-0000	Grand Valley # 31290	FEE	NWNW	27	5S	95W	WMFK
NON-UNIT Well	N. Parachute EF08D-31 N30 595	05-045-15207-0000	Grand Valley # 31290	FEE	Lot 15	30	5S	95W	WMFK
NON-UNIT Well	N. Parachute EF08D-34 P27 595	05-045-20282-0000	Grand Valley # 31290	FEE	SESE	27	5S	95W	
NON-UNIT Well	N. Parachute EF08D G29 595	05-045-13843-0000	Grand Valley # 31290	FEE	SWNE	29	5S	95W	WMFK
NON-UNIT Well	N. Parachute EF08D I30 595	05-045-11250-0000	Grand Valley # 31290	FEE	NESE	30	5S	95W	WFCM
NON-UNIT Well	N. Parachute EF08D P27 595	05-045-11310-0000	Grand Valley # 31290	FEE	SESE	27	5S	95W	
NON-UNIT Well	N. Parachute EF08E-34 P27 595	05-045-20315-0000	Grand Valley # 31290	FEE	SESE	27	5S	95W	
NON-UNIT Well	N. Parachute EF08F-34 P27 595	05-045-20318-0000	Grand Valley # 31290	FEE	SESE	27	5S	95W	
NON-UNIT Well	N. Parachute EF09A-19 C29 595	05-045-15622-0000	Grand Valley # 31290	FEE	NENW	29	5S	95W	
NON-UNIT Well	N. Parachute EF09A-21 D27A 595	05-045-17643-0000	Grand Valley # 31290	FEE	NWNW	27	5S	95W	
NON-UNIT Well	N. Parachute EF09A-24 E19 595	05-045-14492-0000	Grand Valley # 31290	FEE	Lot 2	19	5S	95W	WMFK
NON-UNIT Well	N. Parachute EF09A-28 C28 595	05-045-17596-0000	Grand Valley # 31290	FEE	NENW	28	5S	95W	
NON-UNIT Well	N. Parachute EF09A-29 G29 595	05-045-19970-0000	Grand Valley # 31290	FEE	SWNE	29	5S	95W	
NON-UNIT Well	N. Parachute EF09B-19 C29 595	05-045-15620-0000	Grand Valley # 31290	FEE	NENW	29	5S	95W	
NON-UNIT Well	N. Parachute EF09B-20 D28 595	05-045-16363-0000	Grand Valley # 31290	FEE	NWNW	28	5S	95W	
NON-UNIT Well	N. Parachute EF09B-21 D27 595	05-045-11721-0000	Grand Valley # 31290	FEE	NWNW	27	5S	95W	WMFK
NON-UNIT Well	N. Parachute EF09B-22 D27 595	05-045-11729-0000	Grand Valley # 31290	FEE	NWNW	27	5S	95W	WMFK
NON-UNIT Well	N. Parachute EF09B-28 D27 595	05-045-11790-0000	Grand Valley # 31290	FEE	NWNW	27	5S	95W	WMFK
NON-UNIT Well	N. Parachute EF09B E19 595	05-045-11715-0000	Grand Valley # 31290	FEE	Lot 5	19	5S	96W	WMFK
NON-UNIT Well	N. Parachute EF09B G29 595	05-045-11651-0000	Grand Valley # 31290	FEE	SWNE	29	5S	95W	WMFK
NON-UNIT Well	N. Parachute EF09B H29A 595	05-045-11418-0000	Grand Valley # 31290	FEE	SENE	29	5S	95W	WMFK
NON-UNIT Well	N. Parachute EF09B P27 595	05-045-11191-0000	Grand Valley # 31290	FEE	SESE	27	5S	95W	
NON-UNIT Well	N. Parachute EF09C-19 C29 595	05-045-15619-0000	Grand Valley # 31290	FEE	NENW	29	5S	95W	
NON-UNIT Well	N. Parachute EF09C-20 D28 595	05-045-16364-0000	Grand Valley # 31290	FEE	NWNW	28	5S	95W	
NON-UNIT Well	N. Parachute EF09C-21 D27A 595	05-045-17639-0000	Grand Valley # 31290	FEE	NWNW	27	5S	95W	
NON-UNIT Well	N. Parachute EF09C-24 E19 595	05-045-14724-0000	Grand Valley # 31290	FEE	Lot 5	19	5S	95W	WMFK
NON-UNIT Well	N. Parachute EF09C-28 C28 595	05-045-17599-0000	Grand Valley # 31290	FEE	NENW	28	5S	95W	
NON-UNIT Well	N. Parachute EF09C-29 G29 595	05-045-19963-0000	Grand Valley # 31290	FEE	SWNE	29	5S	95W	
NON-UNIT Well	N. Parachute EF09D-19 C29 595	05-045-15621-0000	Grand Valley # 31290	FEE	NENW	29	5S	95W	
NON-UNIT Well	N. Parachute EF09D-21 D27A 595	05-045-17651-0000	Grand Valley # 31290	FEE	NWNW	27	5S	95W	
NON-UNIT Well	N. Parachute EF09D-27 P27 595	05-045-20323-0000	Grand Valley # 31290	FEE	SESE	27	5S	95W	
NON-UNIT Well	N. Parachute EF09D-28 D27 595	05-045-11780-0000	Grand Valley # 31290	FEE	NWNW	27	5S	95W	WMFK
NON-UNIT Well	N. Parachute EF09D C27A 595	05-045-11575-0000	Grand Valley # 31290	FEE	NENW	27	5S	95W	WMFK
NON-UNIT Well	N. Parachute EF09D C28 595	05-045-11867-0000	Grand Valley # 31290	FEE	NENW	28	5S	95W	WMFK
NON-UNIT Well	N. Parachute EF09D E19 595	05-045-11716-0000	Grand Valley # 31290	FEE	Lot 5	19	5S	95W	WMFK
NON-UNIT Well	N. Parachute EF09D G29 595	05-045-13839-0000	Grand Valley # 31290	FEE	SWNE	29	5S	95W	WMFK
NON-UNIT Well	N. Parachute EF09E-27 P27 595	05-045-20299-0000	Grand Valley # 31290	FEE	SESE	27	5S	95W	
NON-UNIT Well	N. Parachute EF09F-27 P27 595	05-045-20292-0000	Grand Valley # 31290	FEE	SESE	27	5S	95W	
NON-UNIT Well	N. Parachute EF10A-20 H29A 595	05-045-16064-0000	Grand Valley # 31290	FEE	SENE	29	5S	95W	
NON-UNIT Well	N. Parachute EF10A-21 C28 595	05-045-17601-0000	Grand Valley # 31290	FEE	NENW	28	5S	95W	
NON-UNIT Well	N. Parachute EF10A-24 E19 595	05-045-14491-0000	Grand Valley # 31290	FEE	Lot 2	19	5S	95W	WMFK

NON-UNIT Well	N. Parachute EF10A-28 C28 595	05-045-17741-0000	Grand Valley # 31290	FEE	NENW	28	5S	95W	
NON-UNIT Well	N. Parachute EF10A-31 N30 595	05-045-15214-0000	Grand Valley # 31290	FEE	Lot 15	30	5S	95W	WMFK
NON-UNIT Well	N. Parachute EF10A D19B 595	05-045-16976-0000	Grand Valley # 31290	FEE	Lot 2	19	5S	95W	
NON-UNIT Well	N. Parachute EF10B-20 C29 595	05-045-15708-0000	Grand Valley # 31290	FEE	NENW	29	5S	95W	
NON-UNIT Well	N. Parachute EF10B-21 C28 595	05-045-11875-0000	Grand Valley # 31290	FEE	NENW	28	5S	95W	WMFK
NON-UNIT Well	N. Parachute EF10B-22 D27 595	05-045-11731-0000	Grand Valley # 31290	FEE	NWNW	27	5S	95W	WMFK
NON-UNIT Well	N. Parachute EF10B-24 E19 595	05-045-14490-0000	Grand Valley # 31290	FEE	Lot 2	19	5S	95W	WMFK
NON-UNIT Well	N. Parachute EF10B-29 F29 595	05-045-16166-0000	Grand Valley # 31290	FEE	SENW	29	5S	95W	
NON-UNIT Well	N. Parachute EF10B-29 G29 595	05-045-19967-0000	Grand Valley # 31290	FEE	SWNE	29	5S	95W	
NON-UNIT Well	N. Parachute EF10B C27A 595	05-045-11578-0000	Grand Valley # 31290	FEE	NENW	27	5S	95W	WMFK
NON-UNIT Well	N. Parachute EF10B C28 595	05-045-11458-0000	Grand Valley # 31290	FEE	NENW	28	5S	95W	WMFK
NON-UNIT Well	N. Parachute EF10B D19B 595	05-045-16975-0000	Grand Valley # 31290	FEE	Lot 2	19	5S	95W	
NON-UNIT Well	N. Parachute EF10B G29 595	05-045-11679-0000	Grand Valley # 31290	FEE	SWNE	29	5S	95W	WMFK
NON-UNIT Well	N. Parachute EF10C-20 H29A 595	05-045-16060-0000	Grand Valley # 31290	FEE	SENE	29	5S	95W	
NON-UNIT Well	N. Parachute EF10C-21 C28 595	05-045-17602-0000	Grand Valley # 31290	FEE	NENW	28	5S	95W	
NON-UNIT Well	N. Parachute EF10C-24 E19 595	05-045-14489-0000	Grand Valley # 31290	FEE	Lot 2	19	5S	95W	WMFK
NON-UNIT Well	N. Parachute EF10C-28 C28 595	05-045-17595-0000	Grand Valley # 31290	FEE	NENW	28	5S	95W	
NON-UNIT Well	N. Parachute EF10C D19B 595	05-045-16974-0000	Grand Valley # 31290	FEE	Lot 2	19	5S	95W	
NON-UNIT Well	N. Parachute EF10D-21 C28 595	05-045-17589-0000	Grand Valley # 31290	FEE	NENW	28	5S	95W	WMFK
NON-UNIT Well	N. Parachute EF10D-22 D27 595	05-045-11732-0000	Grand Valley # 31290	FEE	NWNW	27	5S	95W	WMFK
NON-UNIT Well	N. Parachute EF10D-24 E19 595	05-045-14478-0000	Grand Valley # 31290	FEE	Lot 5	19	5S	95W	WMFK
NON-UNIT Well	N. Parachute EF10D-28 C28 595	05-045-17594-0000	Grand Valley # 31290	FEE	NENW	28	5S	95W	WMFK
NON-UNIT Well	N. Parachute EF10D D19B 595	05-045-16970-0000	Grand Valley # 31290	FEE	Lot 2	19	5S	95W	
NON-UNIT Well	N. Parachute EF10D G29 595	05-045-13840-0000	Grand Valley # 31290	FEE	SWNE	29	5S	95W	WMFK
NON-UNIT Well	N. Parachute EF10D H29A 595	05-045-11421-0000	Grand Valley # 31290	FEE	SENE	29	5S	95W	WMFK
NON-UNIT Well	N. Parachute EF11A-22 D27A 595	05-045-17645-0000	Grand Valley # 31290	FEE	NWNW	27	5S	95W	
NON-UNIT Well	N. Parachute EF11A-28 C28A 595	05-045-18075-0000	Grand Valley # 31290	FEE	NENW	28	5S	95W	
NON-UNIT Well	N. Parachute EF11A-29 F29 595	05-045-16169-0000	Grand Valley # 31290	FEE	SENW	29	5S	95W	
NON-UNIT Well	N. Parachute EF11A-31 N30 595	05-045-15212-0000	Grand Valley # 31290	FEE	Lot 15	30	5S	95W	WMFK
NON-UNIT Well	N. Parachute EF11A D19B 595	05-045-17481-0000	Grand Valley # 31290	FEE	Lot 2	19	5S	95W	
NON-UNIT Well	N. Parachute EF11B-21 C28 595	05-045-11873-0000	Grand Valley # 31290	FEE	NENW	28	5S	95W	WMFK
NON-UNIT Well	N. Parachute EF11B-21 D28 595	05-045-16965-0000	Grand Valley # 31290	FEE	NWNW	28	5S	95W	
NON-UNIT Well	N. Parachute EF11B-22 D27 595	05-045-11720-0000	Grand Valley # 31290	FEE	NWNW	27	5S	95W	WMFK
NON-UNIT Well	N. Parachute EF11B-29 F29 595	05-045-16167-0000	Grand Valley # 31290	FEE	SENW	29	5S	95W	
NON-UNIT Well	N. Parachute EF11B-31 N30 595	05-045-15213-0000	Grand Valley # 31290	FEE	Lot 15	30	5S	95W	WMFK
NON-UNIT Well	N. Parachute EF11B C28 595	05-045-11457-0000	Grand Valley # 31290	FEE	NENW	28	5S	95W	WMFK
NON-UNIT Well	N. Parachute EF11B D19B 595	05-045-17475-0000	Grand Valley # 31290	FEE	Lot 2	19	5S	95W	
NON-UNIT Well	N. Parachute EF11B D27 595	05-045-11745-0000	Grand Valley # 31290	FEE	NWNW	27	5S	95W	WMFK
NON-UNIT Well	N. Parachute EF11C-22 D27A 595	05-045-17644-0000	Grand Valley # 31290	FEE	NWNW	27	5S	95W	
NON-UNIT Well	N. Parachute EF11C D19B 595	05-045-17476-0000	Grand Valley # 31290	FEE	Lot 2	19	5S	95W	
NON-UNIT Well	N. Parachute EF11C D31 595	05-045-15487-0000	Grand Valley # 31290	FEE	Lot 3	31	5S	95W	WMFK
NON-UNIT Well	N. Parachute EF11D-20 C29 595	05-045-15494-0000	Grand Valley # 31290	FEE	NENW	29	5S	95W	
NON-UNIT Well	N. Parachute EF11D-21 C28 595	05-045-11869-0000	Grand Valley # 31290	FEE	NENW	28	5S	95W	WMFK
NON-UNIT Well	N. Parachute EF11D-21 D28 595	05-045-16963-0000	Grand Valley # 31290	FEE	NWNW	28	5S	95W	

NON-UNIT Well	N. Parachute EF11D-22 D27 595	05-045-11724-0000	Grand Valley # 31290	FEE	NWNW	27	5S	95W	WMFK
NON-UNIT Well	N. Parachute EF11D-27 P27 595	05-045-20290-0000	Grand Valley # 31290	FEE	SESE	27	5S	95W	
NON-UNIT Well	N. Parachute EF11D-28 C28A 595	05-045-18079-0000	Grand Valley # 31290	FEE	NENW	28	5S	95W	
NON-UNIT Well	N. Parachute EF11D-29 F29 595	05-045-16168-0000	Grand Valley # 31290	FEE	SENW	29	5S	95W	
NON-UNIT Well	N. Parachute EF11D C28 595	05-045-11438-0000	Grand Valley # 31290	FEE	NENW	28	5S	95W	WMFK
NON-UNIT Well	N. Parachute EF11D D19B 595	05-045-17479-0000	Grand Valley # 31290	FEE	Lot 2	19	5S	95W	
NON-UNIT Well	N. Parachute EF11D D31 595	05-045-14663-0000	Grand Valley # 31290	FEE	Lot 3	31	5S	95W	WMFK
NON-UNIT Well	N. Parachute EF11D G29 595	05-045-11680-0000	Grand Valley # 31290	FEE	SWNE	29	5S	95W	WMFK
NON-UNIT Well	N. Parachute EF11E-27 P27 595	05-045-20301-0000	Grand Valley # 31290	FEE	SESE	27	5S	95W	
NON-UNIT Well	N. Parachute EF11F-27 P27 595	05-045-20286-0000	Grand Valley # 31290	FEE	SESE	27	5S	95W	
NON-UNIT Well	N. Parachute EF12A-20 C29 595	05-045-15553-0000	Grand Valley # 31290	FEE	NENW	29	5S	95W	WMFK
NON-UNIT Well	N. Parachute EF12A-21 D28 595	05-045-16366-0000	Grand Valley # 31290	FEE	NWNW	28	5S	95W	
NON-UNIT Well	N. Parachute EF12A-22 D27A 595	05-045-17662-0000	Grand Valley # 31290	FEE	NWNW	27	5S	95W	
NON-UNIT Well	N. Parachute EF12A-29 F29 595	05-045-16165-0000	Grand Valley # 31290	FEE	SENW	29	5S	95W	
NON-UNIT Well	N. Parachute EF12A D31 595	05-045-14664-0000	Grand Valley # 31290	FEE	Lot 3	31	5S	95W	WMFK
NON-UNIT Well	N. Parachute EF12B-20 C29 595	05-045-15552-0000	Grand Valley # 31290	FEE	NENW	29	5S	95W	WMFK
NON-UNIT Well	N. Parachute EF12B-22 D27 595	05-045-11718-0000	Grand Valley # 31290	FEE	NWNW	27	5S	95W	WMFK
NON-UNIT Well	N. Parachute EF12B-28 C28A 595	05-045-18084-0000	Grand Valley # 31290	FEE	NENW	28	5S	95W	
NON-UNIT Well	N. Parachute EF12B C28 595	05-045-11870-0000	Grand Valley # 31290	FEE	NENW	28	5S	95W	WMFK
NON-UNIT Well	N. Parachute EF12B D27 595	05-045-11747-0000	Grand Valley # 31290	FEE	NWNW	27	5S	95W	WMFK
NON-UNIT Well	N. Parachute EF12B-DX D31 595	05-045-15486-0000	Grand Valley # 31290	FEE	Lot 3	31	5S	95W	WMFK
NON-UNIT Well	N. Parachute EF12B G29 595	05-045-14260-0000	Grand Valley # 31290	FEE	SWNE	29	5S	95W	WMFK
NON-UNIT Well	N. Parachute EF12B L29 595	05-045-11639-0000	Grand Valley # 31290	FEE	NWSW	29	5S	95W	WMFK
NON-UNIT Well	N. Parachute EF12C-20 C29 595	05-045-15551-0000	Grand Valley # 31290	FEE	NENW	29	5S	95W	WMFK
NON-UNIT Well	N. Parachute EF12C-21 D28 595	05-045-16355-0000	Grand Valley # 31290	FEE	NWNW	28	5S	95W	
NON-UNIT Well	N. Parachute EF12C-28 C28A 595	05-045-18085-0000	Grand Valley # 31290	FEE	NENW	28	5S	95W	
NON-UNIT Well	N. Parachute EF12C-29 F29 595	05-045-16164-0000	Grand Valley # 31290	FEE	SENW	29	5S	95W	
NON-UNIT Well	N. Parachute EF12C D31 595	05-045-14659-0000	Grand Valley # 31290	FEE	Lot 3	31	5S	95W	WMFK
NON-UNIT Well	N. Parachute EF12D-20 C29 595	05-045-15597-0000	Grand Valley # 31290	FEE	NENW	29	5S	95W	
NON-UNIT Well	N. Parachute EF12D-22 D27A 595	05-045-17641-0000	Grand Valley # 31290	FEE	NWNW	27	5S	95W	
NON-UNIT Well	N. Parachute EF12D-29 I30 595	05-045-15344-0000	Grand Valley # 31290	FEE	NESE	30	5S	95W	WMFK
NON-UNIT Well	N. Parachute EF12D A28B 595	05-045-10472-0000	Grand Valley # 31290	FEE	NENE	28	5S	95W	WMFK
NON-UNIT Well	N. Parachute EF12D C28 595	05-045-11895-0000	Grand Valley # 31290	FEE	NENW	28	5S	95W	WMFK
NON-UNIT Well	N. Parachute EF12D D27 595	05-045-11866-0000	Grand Valley # 31290	FEE	NWNW	27	5S	95W	WMFK
NON-UNIT Well	N. Parachute EF12D D28 595	05-045-11625-0000	Grand Valley # 31290	FEE	NWNW	28	5S	95W	WMFK
NON-UNIT Well	N. Parachute EF12D D31 595	05-045-14660-0000	Grand Valley # 31290	FEE	Lot 3	31	5S	95W	WMFK
NON-UNIT Well	N. Parachute EF13A-20 C29 595	05-045-15596-0000	Grand Valley # 31290	FEE	NENW	29	5S	95W	
NON-UNIT Well	N. Parachute EF13A-21 D28 595	05-045-16358-0000	Grand Valley # 31290	FEE	NWNW	28	5S	95W	
NON-UNIT Well	N. Parachute EF13A-27 D27 595	05-045-11791-0000	Grand Valley # 31290	FEE	NWNW	27	5S	95W	WMFK
NON-UNIT Well	N. Parachute EF13A-29 I30 595	05-045-15345-0000	Grand Valley # 31290	FEE	NESE	30	5S	95W	WMFK
NON-UNIT Well	N. Parachute EF13B-20 C29 595	05-045-15600-0000	Grand Valley # 31290	FEE	NENW	29	5S	95W	
NON-UNIT Well	N. Parachute EF13B-22 D27A 595	05-045-17642-0000	Grand Valley # 31290	FEE	NWNW	27	5S	95W	
NON-UNIT Well	N. Parachute EF13B C28 595	05-045-11871-0000	Grand Valley # 31290	FEE	NENW	28	5S	95W	WMFK
NON-UNIT Well	N. Parachute EF13B D27 595	05-045-11746-0000	Grand Valley # 31290	FEE	NWNW	27	5S	95W	WMFK

NON-UNIT Well	N. Parachute EF13B D28 595	05-045-11624-0000	Grand Valley # 31290	FEE	NWNW	28	5S	95W	WMFK
NON-UNIT Well	N. Parachute EF13B-DX A28B 595	05-045-10723-0000	Grand Valley # 31290	FEE	NENE	28	5S	95W	WMFK
NON-UNIT Well	N. Parachute EF13B L29 595	05-045-11638-0000	Grand Valley # 31290	FEE	NWSW	29	5S	95W	WMFK
NON-UNIT Well	N. Parachute EF13C-20 C29 595	05-045-15599-0000	Grand Valley # 31290	FEE	NENW	29	5S	95W	
NON-UNIT Well	N. Parachute EF13C-21 D28 595	05-045-16359-0000	Grand Valley # 31290	FEE	NWNW	28	5S	95W	
NON-UNIT Well	N. Parachute EF13C-22 D27A 595	05-045-17652-0000	Grand Valley # 31290	FEE	NWNW	27	5S	95W	
NON-UNIT Well	N. Parachute EF13C-29 I30 595	05-045-15347-0000	Grand Valley # 31290	FEE	NESE	30	5S	95W	WMFK
NON-UNIT Well	N. Parachute EF13D-20 C29 595	05-045-15598-0000	Grand Valley # 31290	FEE	NENW	29	5S	95W	
NON-UNIT Well	N. Parachute EF13D-28 G29 595	05-045-19968-0000	Grand Valley # 31290	FEE	SWNE	29	5S	95W	
NON-UNIT Well	N. Parachute EF13D A28B 595	05-045-10471-0000	Grand Valley # 31290	FEE	NENE	28	5S	95W	WMFK
NON-UNIT Well	N. Parachute EF13D C28 595	05-045-11865-0000	Grand Valley # 31290	FEE	NENW	28	5S	95W	WMFK
NON-UNIT Well	N. Parachute EF13D D28 595	05-045-11634-0000	Grand Valley # 31290	FEE	NWNW	28	5S	95W	WMFK
NON-UNIT Well	N. Parachute EF13D L29 595	05-045-11647-0000	Grand Valley # 31290	FEE	NWSW	29	5S	95W	WMFK
NON-UNIT Well	N. Parachute EF14A-20 H29A 595	05-045-16057-0000	Grand Valley # 31290	FEE	SENE	29	5S	95W	
NON-UNIT Well	N. Parachute EF14A-21 D28 595	05-045-16360-0000	Grand Valley # 31290	FEE	NWNW	28	5S	95W	
NON-UNIT Well	N. Parachute EF14A-22 D27A 595	05-045-17649-0000	Grand Valley # 31290	FEE	NWNW	27	5S	95W	
NON-UNIT Well	N. Parachute EF14A-27 P27 595	05-045-20291-0000	Grand Valley # 31290	FEE	SESE	27	5S	95W	
NON-UNIT Well	N. Parachute EF14A-29 F29 595	05-045-16170-0000	Grand Valley # 31290	FEE	SENE	29	5S	95W	
NON-UNIT Well	N. Parachute EF14A D19B 595	05-045-16977-0000	Grand Valley # 31290	FEE	Lot 2	19	5S	95W	
NON-UNIT Well	N. Parachute EF14A D31 595	05-045-14661-0000	Grand Valley # 31290	FEE	Lot 3	31	5S	95W	WMFK
NON-UNIT Well	N. Parachute EF14B-20 H29A 595	05-045-16056-0000	Grand Valley # 31290	FEE	SENE	29	5S	95W	
NON-UNIT Well	N. Parachute EF14B-22 D27 595	05-045-11730-0000	Grand Valley # 31290	FEE	NWNW	27	5S	95W	WMFK
NON-UNIT Well	N. Parachute EF14B-27 P27 595	05-045-20293-0000	Grand Valley # 31290	FEE	SESE	27	5S	95W	
NON-UNIT Well	N. Parachute EF14B-28 C28A 595	05-045-18083-0000	Grand Valley # 31290	FEE	NENW	28	5S	95W	
NON-UNIT Well	N. Parachute EF14B-29 F29 595	05-045-16171-0000	Grand Valley # 31290	FEE	SENE	29	5S	95W	
NON-UNIT Well	N. Parachute EF14B C28 595	05-045-11872-0000	Grand Valley # 31290	FEE	NENW	28	5S	95W	WMFK
NON-UNIT Well	N. Parachute EF14B D19B 595	05-045-17477-0000	Grand Valley # 31290	FEE	Lot 2	19	5S	95W	
NON-UNIT Well	N. Parachute EF14B D27 595	05-045-11748-0000	Grand Valley # 31290	FEE	NWNW	27	5S	95W	WMFK
NON-UNIT Well	N. Parachute EF14B D28 595	05-045-11626-0000	Grand Valley # 31290	FEE	NWNW	28	5S	95W	WMFK
NON-UNIT Well	N. Parachute EF14B D31 595	05-045-14665-0000	Grand Valley # 31290	FEE	Lot 3	31	5S	95W	WMFK
NON-UNIT Well	N. Parachute EF14C-20 H29A 595	05-045-16061-0000	Grand Valley # 31290	FEE	SENE	29	5S	95W	
NON-UNIT Well	N. Parachute EF14C-21 D28 595	05-045-16361-0000	Grand Valley # 31290	FEE	NWNW	28	5S	95W	
NON-UNIT Well	N. Parachute EF14C-29 F29 595	05-045-16172-0000	Grand Valley # 31290	FEE	SENE	29	5S	95W	
NON-UNIT Well	N. Parachute EF14C D19B 595	05-045-16971-0000	Grand Valley # 31290	FEE	Lot 2	19	5S	95W	
NON-UNIT Well	N. Parachute EF14D-19 I30A 595	05-045-15107-0000	Grand Valley # 31290	FEE	NESE	30	5S	95W	WMFK
NON-UNIT Well	N. Parachute EF14D-20 H29A 595	05-045-16059-0000	Grand Valley # 31290	FEE	SENE	29	5S	95W	
NON-UNIT Well	N. Parachute EF14D-21 C28 595	05-045-11868-0000	Grand Valley # 31290	FEE	NENW	28	5S	95W	WMFK
NON-UNIT Well	N. Parachute EF14D-27 P27 595	05-045-20319-0000	Grand Valley # 31290	FEE	SESE	27	5S	95W	
NON-UNIT Well	N. Parachute EF14D-28 C28A 595	05-045-18082-0000	Grand Valley # 31290	FEE	NENW	28	5S	95W	
NON-UNIT Well	N. Parachute EF14D C27 595	05-045-10430-0000	Grand Valley # 31290	FEE	NENW	27	5S	95W	WMFK
NON-UNIT Well	N. Parachute EF14D C28 595	05-045-11456-0000	Grand Valley # 31290	FEE	NENW	28	5S	95W	WMFK
NON-UNIT Well	N. Parachute EF14D G29 595	05-045-11657-0000	Grand Valley # 31290	FEE	SWNE	29	5S	95W	WMFK
NON-UNIT Well	N. Parachute EF14D P27 595	05-045-11305-0000	Grand Valley # 31290	FEE	SESE	27	5S	95W	
NON-UNIT Well	N. Parachute EF14E-27 P27 595	05-045-20317-0000	Grand Valley # 31290	FEE	SESE	27	5S	95W	

NON-UNIT Well	N. Parachute EF14F-27 P27 595	05-045-20283-0000	Grand Valley # 31290	FEE	SESE	27	5S	95W	
NON-UNIT Well	N. Parachute EF15A-28 C28 595	05-045-17598-0000	Grand Valley # 31290	FEE	NENW	28	5S	95W	WMFK
NON-UNIT Well	N. Parachute EF15A-29 F29 595	05-045-16162-0000	Grand Valley # 31290	FEE	SENW	29	5S	95W	
NON-UNIT Well	N. Parachute EF15A D19B 595	05-045-16978-0000	Grand Valley # 31290	FEE	Lot 2	19	5S	95W	
NON-UNIT Well	N. Parachute EF15B-20 H29A 595	05-045-16062-0000	Grand Valley # 31290	FEE	SENE	29	5S	95W	
NON-UNIT Well	N. Parachute EF15B-21 C28 595	05-045-17588-0000	Grand Valley # 31290	FEE	NENW	28	5S	95W	
NON-UNIT Well	N. Parachute EF15B-22 D27 595	05-045-14335-0000	Grand Valley # 31290	FEE	NWNW	27	5S	95W	WMFK
NON-UNIT Well	N. Parachute EF15B-29 F29 595	05-045-16163-0000	Grand Valley # 31290	FEE	SENW	29	5S	95W	
NON-UNIT Well	N. Parachute EF15B A28 595	05-045-10703-0000	Grand Valley # 31290	FEE	NENE	28	5S	95W	WMFK
NON-UNIT Well	N. Parachute EF15B C28 595	05-045-11455-0000	Grand Valley # 31290	FEE	NENW	28	5S	95W	WMFK
NON-UNIT Well	N. Parachute EF15B D19B 595	05-045-16853-0000	Grand Valley # 31290	FEE	Lot 2	19	5S	95W	
NON-UNIT Well	N. Parachute EF15B G29 595	05-045-11659-0000	Grand Valley # 31290	FEE	SWNE	29	5S	95W	WMFK
NON-UNIT Well	N. Parachute EF15B H29A 595	05-045-11415-0000	Grand Valley # 31290	FEE	SENE	29	5S	95W	WMFK
NON-UNIT Well	N. Parachute EF15B P27 595	05-045-11336-0000	Grand Valley # 31290	FEE	SESE	27	5S	95W	
NON-UNIT Well	N. Parachute EF15C-19 I30A 595	05-045-15060-0000	Grand Valley # 31290	FEE	NESE	30	5S	95W	WMFK
NON-UNIT Well	N. Parachute EF15C-28 C28 595	05-045-17593-0000	Grand Valley # 31290	FEE	NENW	28	5S	95W	
NON-UNIT Well	N. Parachute EF15D-19 I30A 595	05-045-15059-0000	Grand Valley # 31290	FEE	NESE	30	5S	95W	WMFK
NON-UNIT Well	N. Parachute EF15D-20 H29A 595	05-045-16058-0000	Grand Valley # 31290	FEE	SENE	29	5S	95W	
NON-UNIT Well	N. Parachute EF15D A28 595	05-045-10699-0000	Grand Valley # 31290	FEE	NENE	28	5S	95W	WMFK
NON-UNIT Well	N. Parachute EF15D C27 595	05-045-10429-0000	Grand Valley # 31290	FEE	NENW	27	5S	95W	WMFK
NON-UNIT Well	N. Parachute EF15D C28 595	05-045-11437-0000	Grand Valley # 31290	FEE	NENW	28	5S	95W	WMFK
NON-UNIT Well	N. Parachute EF15D G29 595	05-045-11658-0000	Grand Valley # 31290	FEE	SWNE	29	5S	95W	WMFK
NON-UNIT Well	N. Parachute EF15D H29A 595	05-045-11420-0000	Grand Valley # 31290	FEE	SENE	29	5S	95W	WMFK
NON-UNIT Well	N. Parachute EF15D P27 595	05-045-11306-0000	Grand Valley # 31290	FEE	SESE	27	5S	95W	
NON-UNIT Well	N. Parachute EF16A-21 A28B 595	05-045-10473-0000	Grand Valley # 31290	FEE	NENE	28	5S	95W	
NON-UNIT Well	N. Parachute EF16A-24 E19 595	05-045-14725-0000	Grand Valley # 31290	FEE	Lot 5	19	5S	95W	WMFK
NON-UNIT Well	N. Parachute EF16A-27 P27 595	05-045-20300-0000	Grand Valley # 31290	FEE	SESE	27	5S	95W	
NON-UNIT Well	N. Parachute EF16A-28 C28 595	05-045-17600-0000	Grand Valley # 31290	FEE	NENW	28	5S	95W	
NON-UNIT Well	N. Parachute EF16A-29 G29 595	05-045-19966-0000	Grand Valley # 31290	FEE	SWNE	29	5S	95W	
NON-UNIT Well	N. Parachute EF16A-30 I30A 595	05-045-15047-0000	Grand Valley # 31290	FEE	NESE	30	5S	95W	WMFK
NON-UNIT Well	N. Parachute EF16B-19 C29 595	05-045-15595-0000	Grand Valley # 31290	FEE	NENW	29	5S	95W	
NON-UNIT Well	N. Parachute EF16B-20 D28 595	05-045-16367-0000	Grand Valley # 31290	FEE	NWNW	28	5S	95W	
NON-UNIT Well	N. Parachute EF16B-21 A28B 595	05-045-10726-0000	Grand Valley # 31290	FEE	NENE	28	5S	95W	
NON-UNIT Well	N. Parachute EF16B-27 P27 595	05-045-20320-0000	Grand Valley # 31290	FEE	SESE	27	5S	95W	
NON-UNIT Well	N. Parachute EF16B-28 D27 595	05-045-11744-0000	Grand Valley # 31290	FEE	NWNW	27	5S	95W	WMFK
NON-UNIT Well	N. Parachute EF16B C27A 595	05-045-11576-0000	Grand Valley # 31290	FEE	NENW	27	5S	95W	WMFK
NON-UNIT Well	N. Parachute EF16B G29 595	05-045-11655-0000	Grand Valley # 31290	FEE	SWNE	29	5S	95W	WMFK
NON-UNIT Well	N. Parachute EF16B H29A 595	05-045-11417-0000	Grand Valley # 31290	FEE	SENE	29	5S	95W	WMFK
NON-UNIT Well	N. Parachute EF16B I30 595	05-045-11248-0000	Grand Valley # 31290	FEE	NESE	30	5S	95W	WMFK
NON-UNIT Well	N. Parachute EF16B P27 595	05-045-11309-0000	Grand Valley # 31290	FEE	SESE	27	5S	95W	
NON-UNIT Well	N. Parachute EF16C-19 I30 595	05-045-15341-0000	Grand Valley # 31290	FEE	NESE	30	5S	95W	WMFK
NON-UNIT Well	N. Parachute EF16C-21 A28B 595	05-045-10470-0000	Grand Valley # 31290	FEE	NENE	28	5S	95W	WMFK
NON-UNIT Well	N. Parachute EF16C-27 P27 595	05-045-20294-0000	Grand Valley # 31290	FEE	SESE	27	5S	95W	
NON-UNIT Well	N. Parachute EF16C-29 G29 595	05-045-19978-0000	Grand Valley # 31290	FEE	SWNE	29	5S	95W	

NON-UNIT Well	N. Parachute EF16C-30 I30A 595	05-045-15103-0000	Grand Valley # 31290	FEE	NESE	30	5S	95W	WMFK
NON-UNIT Well	N. Parachute EF16D-19 I30 595	05-045-15356-0000	Grand Valley # 31290	FEE	NESE	30	5S	95W	WMFK
NON-UNIT Well	N. Parachute EF16D-20 H29A 595	05-045-16063-0000	Grand Valley # 31290	FEE	SENE	29	5S	95W	
NON-UNIT Well	N. Parachute EF16D-21 A28B 595	05-045-10725-0000	Grand Valley # 31290	FEE	NENE	28	5S	95W	
NON-UNIT Well	N. Parachute EF16D-27 P27 595	05-045-20295-0000	Grand Valley # 31290	FEE	SESE	27	5S	95W	
NON-UNIT Well	N. Parachute EF16D C27A 595	05-045-11579-0000	Grand Valley # 31290	FEE	NENW	27	5S	95W	WMFK
NON-UNIT Well	N. Parachute EF16D G29 595	05-045-11653-0000	Grand Valley # 31290	FEE	SWNE	29	5S	95W	WMFK
NON-UNIT Well	N. Parachute EF16D H29A 595	05-045-11414-0000	Grand Valley # 31290	FEE	SENE	29	5S	95W	WMFK
NON-UNIT Well	N. Parachute EF16D I30 595	05-045-11249-0000	Grand Valley # 31290	FEE	NESE	30	5S	95W	WMFK
NON-UNIT Well	N. Parachute EF16D P27 595	05-045-11307-0000	Grand Valley # 31290	FEE	SESE	27	5S	95W	
NON-UNIT Well	N. Parachute EF16E-27 P27 595	05-045-20296-0000	Grand Valley # 31290	FEE	SESE	27	5S	95W	
NON-UNIT Well	N. Parachute EF16F-27 P27 595	05-045-20285-0000	Grand Valley # 31290	FEE	SESE	27	5S	95W	
NON-UNIT Well	N. Parachute EFH320-10N C29 595	05-045-15492-0000	Grand Valley # 31290	FEE	NENW	29	5S	95W	
NON-UNIT Well	N. Parachute EFH320-1N C29 595	05-045-15555-0000	Grand Valley # 31290	FEE	NENW	29	5S	95W	
NON-UNIT Well	N. Parachute EFH320-8N C29 595	05-045-15488-0000	Grand Valley # 31290	FEE	NENW	29	5S	95W	WMFK
NON-UNIT Well	N. Parachute EFH329-10S C29 595	05-045-15549-0000	Grand Valley # 31290	FEE	NENW	29	5S	95W	
NON-UNIT Well	N. Parachute EFH329-1S C29 595	05-045-15554-0000	Grand Valley # 31290	FEE	NENW	29	5S	95W	
NON-UNIT Well	N. Parachute EFH329-6S C29 595	05-045-15548-0000	Grand Valley # 31290	FEE	NENW	29	5S	95W	
NON-UNIT Well	N. Parachute EMF01A-20 F17 595	05-045-20576-0000	Grand Valley # 31290	FEE	SENW	17	5S	95W	
NON-UNIT Well	N. Parachute EMF01B-20 F17 595	05-045-20570-0000	Grand Valley # 31290	FEE	SENW	17	5S	95W	
NON-UNIT Well	N. Parachute EMF01C-20 F17 595	05-045-20569-0000	Grand Valley # 31290	FEE	SENW	17	5S	95W	
NON-UNIT Well	N. Parachute EMF01D-20 F17 595	05-045-20583-0000	Grand Valley # 31290	FEE	SENW	17	5S	95W	
NON-UNIT Well	N. Parachute EMF10D-17 F17 595	05-045-20582-0000	Grand Valley # 31290	FEE	SENW	17	5S	95W	
NON-UNIT Well	N. Parachute EMF13B-16 F17 595	05-045-20575-0000	Grand Valley # 31290	FEE	SENW	17	5S	95W	
NON-UNIT Well	N. Parachute EMF13D-16 F17 595	05-045-20594-0000	Grand Valley # 31290	FEE	SENW	17	5S	95W	
NON-UNIT Well	N. Parachute EMF14B-17 F17 595	05-045-20598-0000	Grand Valley # 31290	FEE	SENW	17	5S	95W	
NON-UNIT Well	N. Parachute EMF14C-17 F17 595	05-045-20593-0000	Grand Valley # 31290	FEE	SENW	17	5S	95W	
NON-UNIT Well	N. Parachute EMF14D-17 F17 595	05-045-20600-0000	Grand Valley # 31290	FEE	SENW	17	5S	95W	
NON-UNIT Well	N. Parachute EMF15A-17 F17 595	05-045-20599-0000	Grand Valley # 31290	FEE	SENW	17	5S	95W	
NON-UNIT Well	N. Parachute EMF15B-17 F17 595	05-045-20601-0000	Grand Valley # 31290	FEE	SENW	17	5S	95W	
NON-UNIT Well	N. Parachute EMF15C-17 F17 595	05-045-20604-0000	Grand Valley # 31290	FEE	SENW	17	5S	95W	
NON-UNIT Well	N. Parachute EMF16B-17 F17 595	05-045-20602-0000	Grand Valley # 31290	FEE	SENW	17	5S	95W	
NON-UNIT Well	N. Parachute EMF16C-17 F17 595	05-045-20597-0000	Grand Valley # 31290	FEE	SENW	17	5S	95W	
NON-UNIT Well	N. Parachute EMF16D-17 F17 595	05-045-20596-0000	Grand Valley # 31290	FEE	SENW	17	5S	95W	
NON-UNIT Well	N. Parachute MF01A-9 O04 696	05-045-18791-0000	Grand Valley # 31290	FEE	Lot 9	4	6S	96W	WMFK
NON-UNIT Well	N. Parachute MF01A C28 696	05-045-15461-0000	Grand Valley # 31290	FEE	Lot 3	28	6S	96W	WMFK
NON-UNIT Well	N. Parachute MF01B-9 O04 696	05-045-18790-0000	Grand Valley # 31290	FEE	Lot 9	4	6S	96W	WMFK
NON-UNIT Well	N. Parachute MF01B C28 696	05-045-15466-0000	Grand Valley # 31290	FEE	Lot 3	28	6S	96W	WMFK
NON-UNIT Well	N. Parachute MF01C-4 C04 696	05-045-15766-0000	Grand Valley # 31290	FEE	Lot 1	04	6S	96W	WMFK
NON-UNIT Well	N. Parachute MF01C-9 O04 696	05-045-18819-0000	Grand Valley # 31290	FEE	Lot 9	4	6S	96W	WMFK
NON-UNIT Well	N. Parachute MF01C C04 696	05-045-11828-0000	Grand Valley # 31290	FEE	Lot 1	4	6S	96W	WMFK
NON-UNIT Well	N. Parachute MF01C C28 696	05-045-15463-0000	Grand Valley # 31290	FEE	Lot 3	28	6S	96W	WMFK
NON-UNIT Well	N. Parachute MF01D C28 696	05-045-15462-0000	Grand Valley # 31290	FEE	Lot 3	28	6S	96W	WMFK
NON-UNIT Well	N. Parachute MF02A C28 696	05-045-15464-0000	Grand Valley # 31290	FEE	Lot 3	28	6S	96W	WMFK

NON-UNIT Well	N. Parachute MF02A D09A 696	05-045-12210-0000	Grand Valley # 31290	FEE	Lot 4	9	6S	96W	WMFK
NON-UNIT Well	N. Parachute MF02B-16 H17 696	05-045-18691-0000	Grand Valley # 31290	FEE	Lot 7	17	6S	96W	
NON-UNIT Well	N. Parachute MF02B-4 C04 696	05-045-15772-0000	Grand Valley # 31290	FEE	Lot 1	04	6S	96W	WMFK
NON-UNIT Well	N. Parachute MF02B-9 D09A 696	05-045-16299-0000	Grand Valley # 31290	FEE	Lot 4	9	6S	96W	WMFK
NON-UNIT Well	N. Parachute MF02B C28 696	05-045-15460-0000	Grand Valley # 31290	FEE	Lot 3	28	6S	96W	WMFK
NON-UNIT Well	N. Parachute MF02C-16 H17 696	05-045-18694-0000	Grand Valley # 31290	FEE	Lot 7	17	6S	96W	
NON-UNIT Well	N. Parachute MF02C-4 C04 696	05-045-15770-0000	Grand Valley # 31290	FEE	Lot 1	04	6S	96W	WMFK
NON-UNIT Well	N. Parachute MF02C-9 E09 696	05-045-18867-0000	Grand Valley # 31290	FEE	SWNW	9	6S	96W	
NON-UNIT Well	N. Parachute MF02C C04 696	05-045-11834-0000	Grand Valley # 31290	FEE	Lot 1	4	6S	96W	WMFK
NON-UNIT Well	N. Parachute MF02C C28 696	05-045-15467-0000	Grand Valley # 31290	FEE	Lot 3	28	6S	96W	WMFK
NON-UNIT Well	N. Parachute MF02C D09A 696	05-045-12211-0000	Grand Valley # 31290	FEE	Lot 4	9	6S	96W	WMFK
NON-UNIT Well	N. Parachute MF02D-16 H17 696	05-045-18706-0000	Grand Valley # 31290	FEE	Lot 7	17	6S	96W	
NON-UNIT Well	N. Parachute MF02D C28 696	05-045-15465-0000	Grand Valley # 31290	FEE	Lot 3	28	6S	96W	WMFK
NON-UNIT Well	N. Parachute MF03A-9 D09A 696	05-045-16301-0000	Grand Valley # 31290	FEE	Lot 4	9	6S	96W	
NON-UNIT Well	N. Parachute MF03A C04 696	05-045-11832-0000	Grand Valley # 31290	FEE	Lot 1	4	6S	96W	WMFK
NON-UNIT Well	N. Parachute MF03B-16 H17 696	05-045-18693-0000	Grand Valley # 31290	FEE	Lot 7	17	6S	96W	
NON-UNIT Well	N. Parachute MF03C-16 H17 696	05-045-18692-0000	Grand Valley # 31290	FEE	Lot 7	17	6S	96W	
NON-UNIT Well	N. Parachute MF03C-4 C04 696	05-045-15769-0000	Grand Valley # 31290	FEE	Lot 1	04	6S	96W	WMFK
NON-UNIT Well	N. Parachute MF03C-9 D09A 696	05-045-16300-0000	Grand Valley # 31290	FEE	Lot 4	9	6S	96W	
NON-UNIT Well	N. Parachute MF03D-16 H17 696	05-045-18695-0000	Grand Valley # 31290	FEE	Lot 7	17	6S	96W	
NON-UNIT Well	N. Parachute MF03D-9 D09A 696	05-045-16302-0000	Grand Valley # 31290	FEE	Lot 4	9	6S	96W	
NON-UNIT Well	N. Parachute MF04A-16 H17 696	05-045-18696-0000	Grand Valley # 31290	FEE	Lot 7	17	6S	96W	
NON-UNIT Well	N. Parachute MF04A-9 D09A 696	05-045-16305-0000	Grand Valley # 31290	FEE	Lot 4	9	6S	96W	WMFK
NON-UNIT Well	N. Parachute MF04B-3 C04 696	05-045-15768-0000	Grand Valley # 31290	FEE	Lot 1	04	6S	96W	WMFK
NON-UNIT Well	N. Parachute MF04C-9 D09A 696	05-045-16306-0000	Grand Valley # 31290	FEE	Lot 4	9	6S	96W	WMFK
NON-UNIT Well	N. Parachute MF04D-9 D09A 696	05-045-16304-0000	Grand Valley # 31290	FEE	Lot 4	9	6S	96W	WMFK
NON-UNIT Well	N. Parachute MF04D C04 696	05-045-11835-0000	Grand Valley # 31290	FEE	Lot 1	4	6S	96W	WMFK
NON-UNIT Well	N. Parachute MF05A-16 H17 696	05-045-18698-0000	Grand Valley # 31290	FEE	Lot 7	17	6S	96W	
NON-UNIT Well	N. Parachute MF05B-9 D09A 696	05-045-17760-0000	Grand Valley # 31290	FEE	Lot 4	9	6S	96W	
NON-UNIT Well	N. Parachute MF05B D09A 696	05-045-12205-0000	Grand Valley # 31290	FEE	Lot 4	9	6S	96W	WMFK
NON-UNIT Well	N. Parachute MF05C-3 O04 696	05-045-18808-0000	Grand Valley # 31290	FEE	Lot 9	4	6S	96W	WMFK
NON-UNIT Well	N. Parachute MF05D-16 H17 696	05-045-18697-0000	Grand Valley # 31290	FEE	Lot 7	17	6S	96W	
NON-UNIT Well	N. Parachute MF05D-9 D09A 696	05-045-17759-0000	Grand Valley # 31290	FEE	Lot 4	9	6S	96W	
NON-UNIT Well	N. Parachute MF06A-4 C04 696	05-045-15771-0000	Grand Valley # 31290	FEE	Lot 1	04	6S	96W	WMFK
NON-UNIT Well	N. Parachute MF06B-16 H17 696	05-045-18705-0000	Grand Valley # 31290	FEE	Lot 7	17	6S	96W	
NON-UNIT Well	N. Parachute MF06B-4 C04 696	05-045-12249-0000	Grand Valley # 31290	FEE	Lot 1	4	6S	96W	WMFK
NON-UNIT Well	N. Parachute MF06B-9 D09A 696	05-045-17757-0000	Grand Valley # 31290	FEE	Lot 4	9	6S	96W	
NON-UNIT Well	N. Parachute MF06C-16 H17 696	05-045-18704-0000	Grand Valley # 31290	FEE	Lot 7	17	6S	96W	
NON-UNIT Well	N. Parachute MF06C-4 C04 696	05-045-11831-0000	Grand Valley # 31290	FEE	Lot 1	4	6S	96W	
NON-UNIT Well	N. Parachute MF06C-9 D09A 696	05-045-17758-0000	Grand Valley # 31290	FEE	Lot 4	9	6S	96W	
NON-UNIT Well	N. Parachute MF06C D09A 696	05-045-12206-0000	Grand Valley # 31290	FEE	Lot 4	9	6S	96W	WMFK
NON-UNIT Well	N. Parachute MF06D-16 H17 696	05-045-18700-0000	Grand Valley # 31290	FEE	Lot 7	17	6S	96W	
NON-UNIT Well	N. Parachute MF06D-3 O04 696	05-045-18807-0000	Grand Valley # 31290	FEE	Lot 9	4	6S	96W	WMFK
NON-UNIT Well	N. Parachute MF06D-4 N04 696	05-045-17859-0000	Grand Valley # 31290	FEE	Lot 10	4	6S	96W	

NON-UNIT Well	N. Parachute MF07A-4 C04 696	05-045-11827-0000	Grand Valley # 31290	FEE	Lot 1	4	6S	96W	WMFK
NON-UNIT Well	N. Parachute MF07A D09A 696	05-045-12207-0000	Grand Valley # 31290	FEE	Lot 4	9	6S	96W	WMFK
NON-UNIT Well	N. Parachute MF07B-16 H17 696	05-045-18699-0000	Grand Valley # 31290	FEE	SENE	17	6S	96W	
NON-UNIT Well	N. Parachute MF07B-4 N04 696	05-045-18280-0000	Grand Valley # 31290	FEE	Lot 10	4	6S	96W	
NON-UNIT Well	N. Parachute MF07C-16 H17 696	05-045-18703-0000	Grand Valley # 31290	FEE	Lot 7	17	6S	96W	
NON-UNIT Well	N. Parachute MF07C-4 C04 696	05-045-11838-0000	Grand Valley # 31290	FEE	Lot 1	4	6S	96W	
NON-UNIT Well	N. Parachute MF07C D09A 696	05-045-12208-0000	Grand Valley # 31290	FEE	Lot 4	9	6S	96W	WMFK
NON-UNIT Well	N. Parachute MF07C E09 696	05-045-14996-0000	Grand Valley # 31290	FEE	SWNW	9	6S	96W	
NON-UNIT Well	N. Parachute MF07D-9 E09 696	05-045-18886-0000	Grand Valley # 31290	FEE	SWNW	9	6S	96W	WMFK
NON-UNIT Well	N. Parachute MF08A-4 O04 696	05-045-18806-0000	Grand Valley # 31290	FEE	Lot 9	4	6S	96W	WMFK
NON-UNIT Well	N. Parachute MF08A C04 696	05-045-11829-0000	Grand Valley # 31290	FEE	Lot 1	4	6S	96W	WMFK
NON-UNIT Well	N. Parachute MF08C-4 O04 696	05-045-18802-0000	Grand Valley # 31290	FEE	Lot 9	4	6S	96W	WMFK
NON-UNIT Well	N. Parachute MF08C C04 696	05-045-11833-0000	Grand Valley # 31290	FEE	Lot 1	4	6S	96W	WMFK
NON-UNIT Well	N. Parachute MF09A N04 696	05-045-12318-0000	Grand Valley # 31290	FEE	Lot 10	4	6S	96W	WMFK
NON-UNIT Well	N. Parachute MF09C-4 O04 696	05-045-18795-0000	Grand Valley # 31290	FEE	Lot 9	4	6S	96W	WMFK
NON-UNIT Well	N. Parachute MF09C N04 696	05-045-12321-0000	Grand Valley # 31290	FEE	Lot 10	4	6S	96W	WMFK
NON-UNIT Well	N. Parachute MF10A-21 C28 696	05-045-14552-0000	Grand Valley # 31290	FEE	Lot 3	28	6S	96W	WMFK
NON-UNIT Well	N. Parachute MF10A-4 N04 696	05-045-17863-0000	Grand Valley # 31290	FEE	Lot 10	4	6S	96W	
NON-UNIT Well	N. Parachute MF10A E09 696	05-045-14992-0000	Grand Valley # 31290	FEE	SWNW	9	6S	96W	WMFK
NON-UNIT Well	N. Parachute MF10B-21 C28 696	05-045-14551-0000	Grand Valley # 31290	FEE	Lot 3	28	6S	96W	WMFK
NON-UNIT Well	N. Parachute MF10B E09 696	05-045-14993-0000	Grand Valley # 31290	FEE	SWNW	9	6S	96W	WMFK
NON-UNIT Well	N. Parachute MF10C-21 C28 696	05-045-14550-0000	Grand Valley # 31290	FEE	Lot 3	28	6S	96W	WMFK
NON-UNIT Well	N. Parachute MF10C-4 N04 696	05-045-17861-0000	Grand Valley # 31290	FEE	Lot 10	4	6S	96W	
NON-UNIT Well	N. Parachute MF10C E09 696	05-045-14994-0000	Grand Valley # 31290	FEE	SWNW	9	6S	96W	WMFK
NON-UNIT Well	N. Parachute MF10C N04 696	05-045-12325-0000	Grand Valley # 31290	FEE	Lot 10	4	6S	96W	WMFK
NON-UNIT Well	N. Parachute MF10D-21 C28 696	05-045-14549-0000	Grand Valley # 31290	FEE	Lot 3	28	6S	96W	WMFK
NON-UNIT Well	N. Parachute MF10D E09 696	05-045-14995-0000	Grand Valley # 31290	FEE	SWNW	9	6S	96W	WMFK
NON-UNIT Well	N. Parachute MF11A-16 H17 696	05-045-18702-0000	Grand Valley # 31290	FEE	Lot 7	17	6S	96W	
NON-UNIT Well	N. Parachute MF11A-3 O04 696	05-045-18796-0000	Grand Valley # 31290	FEE	Lot 9	4	6S	96W	WMFK
NON-UNIT Well	N. Parachute MF11A-4 N04 696	05-045-17860-0000	Grand Valley # 31290	FEE	Lot 10	4	6S	96W	
NON-UNIT Well	N. Parachute MF11B-3 O04 696	05-045-18797-0000	Grand Valley # 31290	FEE	Lot 9	4	6S	96W	WMFK
NON-UNIT Well	N. Parachute MF11C-3 O04 696	05-045-18798-0000	Grand Valley # 31290	FEE	Lot 9	4	6S	96W	WMFK
NON-UNIT Well	N. Parachute MF11D-3 O04 696	05-045-18799-0000	Grand Valley # 31290	FEE	Lot 9	4	6S	96W	WMFK
NON-UNIT Well	N. Parachute MF11D N04 696	05-045-12324-0000	Grand Valley # 31290	FEE	Lot 10	4	6S	96W	WMFK
NON-UNIT Well	N. Parachute MF12B-16 H17 696	05-045-18701-0000	Grand Valley # 31290	FEE	Lot 7	17	6S	96W	
NON-UNIT Well	N. Parachute MF12B-3 O04 696	05-045-18789-0000	Grand Valley # 31290	FEE	Lot 9	4	6S	96W	WMFK
NON-UNIT Well	N. Parachute MF12C-3 O04 696	05-045-18820-0000	Grand Valley # 31290	FEE	Lot 9	4	6S	96W	WMFK
NON-UNIT Well	N. Parachute MF12D N04 696	05-045-12319-0001	Grand Valley # 31290	FEE	Lot 10	4	6S	96W	WMFK
NON-UNIT Well	N. Parachute MF13A-3 O04 696	05-045-18801-0000	Grand Valley # 31290	FEE	Lot 9	4	6S	96W	WMFK
NON-UNIT Well	N. Parachute MF13B-3 O04 696	05-045-18800-0000	Grand Valley # 31290	FEE	Lot 9	4	6S	96W	WMFK
NON-UNIT Well	N. Parachute MF13C-31 C04 696	05-045-15777-0000	Grand Valley # 31290	FEE	Lot 1	04	6S	96W	WMFK
NON-UNIT Well	N. Parachute MF13D-31 C04 696	05-045-15767-0000	Grand Valley # 31290	FEE	Lot 1	04	6S	96W	WMFK
NON-UNIT Well	N. Parachute MF13D C04 696	05-045-11836-0000	Grand Valley # 31290	FEE	Lot 1	4	6S	96W	WMFK
NON-UNIT Well	N. Parachute MF14A-3 O04 696	05-045-18793-0000	Grand Valley # 31290	FEE	Lot 9	4	6S	96W	WMFK

NON-UNIT Well	N. Parachute MF14B-3 O04 696	05-045-18804-0000	Grand Valley # 31290	FEE	Lot 9	4	6S	96W	WMFK
NON-UNIT Well	N. Parachute MF14C-3 O04 696	05-045-18805-0000	Grand Valley # 31290	FEE	Lot 9	4	6S	96W	WMFK
NON-UNIT Well	N. Parachute MF14D-3 O04 696	05-045-18794-0000	Grand Valley # 31290	FEE	Lot 9	4	6S	96W	WMFK
NON-UNIT Well	N. Parachute MF15A-21 C28 696	05-045-14553-0000	Grand Valley # 31290	FEE	Lot 3	28	6S	96W	WMFK
NON-UNIT Well	N. Parachute MF15A-4 O04 696	05-045-18809-0000	Grand Valley # 31290	FEE	Lot 9	4	6S	96W	WMFK
NON-UNIT Well	N. Parachute MF15A E09 696	05-045-14991-0000	Grand Valley # 31290	FEE	SWNW	9	6S	96W	
NON-UNIT Well	N. Parachute MF15B-21 C28 696	05-045-14554-0000	Grand Valley # 31290	FEE	Lot 3	28	6S	96W	WMFK
NON-UNIT Well	N. Parachute MF15B-4 N04 696	05-045-18279-0000	Grand Valley # 31290	FEE	Lot 10	4	6S	96W	
NON-UNIT Well	N. Parachute MF15C-21 C28 696	05-045-15108-0000	Grand Valley # 31290	FEE	Lot 3	28	6S	96W	WMFK
NON-UNIT Well	N. Parachute MF15C N04 696	05-045-12316-0000	Grand Valley # 31290	FEE	Lot 10	4	6S	96W	WMFK
NON-UNIT Well	N. Parachute MF16A-4 O04 696	05-045-18810-0000	Grand Valley # 31290	FEE	Lot 9	4	6S	96W	WMFK
NON-UNIT Well	N. Parachute MF16A N04 696	05-045-12320-0000	Grand Valley # 31290	FEE	Lot 10	4	6S	96W	WMFK
NON-UNIT Well	N. Parachute MF16C-21 C28 696	05-045-15109-0000	Grand Valley # 31290	FEE	Lot 3	28	5S	95W	WMFK
NON-UNIT Well	N. Parachute MF16C-4 O04 696	05-045-18811-0000	Grand Valley # 31290	FEE	Lot 9	4	6S	96W	WMFK
NON-UNIT Well	N. Parachute MF16C N04 696	05-045-12322-0000	Grand Valley # 31290	FEE	Lot 10	4	6S	96W	WMFK
NON-UNIT Well	N. Parachute MF17A N04 696	05-045-12323-0000	Grand Valley # 31290	FEE	Lot 10	4	6S	96W	WMFK
NON-UNIT Well	N. Parachute MF17B-4 O04 696	05-045-18812-0000	Grand Valley # 31290	FEE	Lot 9	4	6S	96W	WMFK
NON-UNIT Well	N. Parachute MF17C-4 O04 696	05-045-18803-0000	Grand Valley # 31290	FEE	Lot 9	4	6S	96W	WMFK
NON-UNIT Well	N. Parachute MF17C N04 696	05-045-12315-0000	Grand Valley # 31290	FEE	Lot 10	4	6S	96W	WMFK
NON-UNIT Well	N. Parachute MF18A-4 N04 696	05-045-17862-0000	Grand Valley # 31290	FEE	Lot 10	4	6S	96W	
NON-UNIT Well	N. Parachute MF18A N04 696	05-045-12314-0000	Grand Valley # 31290	FEE	Lot 10	4	6S	96W	WMFK
NON-UNIT Well	N. Parachute MF18C-4 N04 696	NOT YET ASSIGNED	Grand Valley # 31290	FEE	Lot 10	4	6S	96W	WMFK
NON-UNIT Well	N. Parachute MF18C-4 O04 696	05-045-18815-0000	Grand Valley # 31290	FEE	Lot 9	4	6S	96W	WMFK
NON-UNIT Well	N. Parachute MF18C N04 696	05-045-12317-0100	Grand Valley # 31290	FEE	Lot 10	4	6S	96W	
NON-UNIT Well	N. Parachute MF19A-3 O04 696	05-045-18814-0000	Grand Valley # 31290	FEE	Lot 9	4	6S	96W	WMFK
NON-UNIT Well	N. Parachute MF19B-3 O04 696	05-045-18813-0000	Grand Valley # 31290	FEE	Lot 9	4	6S	96W	WMFK
NON-UNIT Well	N. Parachute MF19C-3 O04 696	05-045-18818-0000	Grand Valley # 31290	FEE	Lot 9	4	6S	96W	WMFK
NON-UNIT Well	N. Parachute MF19D-3 O04 696	05-045-18817-0000	Grand Valley # 31290	FEE	Lot 9	4	6S	96W	WMFK
NON-UNIT Well	N. Parachute MF20A D09A 696	05-045-13793-0000	Grand Valley # 31290	FEE	Lot 4	9	6S	96W	WMFK
NON-UNIT Well	N. Parachute MF20B-3 O04 696	05-045-18816-0000	Grand Valley # 31290	FEE	Lot 9	4	6S	96W	WMFK
NON-UNIT Well	N. Parachute MF20C D09A 696	05-045-12209-0000	Grand Valley # 31290	FEE	Lot 4	9	6S	96W	WMFK
NON-UNIT Well	N. Parachute MF20D-3 O04 696	05-045-18792-0000	Grand Valley # 31290	FEE	Lot 9	4	6S	96W	WMFK
NON-UNIT Well	N. Parachute WF01A K25 596	05-045-14436-0000	Grand Valley # 31290	FEE	Lot 6	25	5S	96W	WMFK
NON-UNIT Well	N. Parachute WF01B D23 596	05-045-11564-0000	Grand Valley # 31290	FEE	NWNW	23	5S	96W	WMFK
NON-UNIT Well	N. Parachute WF01B D23A 596	05-045-11389-0000	Grand Valley # 31290	FEE	NWNW	23	5S	96W	WMFK
NON-UNIT Well	N. Parachute WF01B K25 596	05-045-12327-0000	Grand Valley # 31290	FEE	Lot 6	25	5S	96W	WMFK
NON-UNIT Well	N. Parachute WF01C K25 596	05-045-12331-0000	Grand Valley # 31290	FEE	Lot 6	25	5S	96W	WMFK
NON-UNIT Well	N. Parachute WF01D-35 K26 596	05-045-14684-0000	Grand Valley # 31290	FEE	NESW	26	5S	96W	WMFK
NON-UNIT Well	N. Parachute WF01D D23 596	05-045-11566-0000	Grand Valley # 31290	FEE	NWNW	23	5S	96W	WMFK
NON-UNIT Well	N. Parachute WF01D I25 596	05-045-10764-0000	Grand Valley # 31290	FEE	Lot 4	25	5S	96W	WMFK
NON-UNIT Well	N. Parachute WF02A-35 K26 596	05-045-14688-0000	Grand Valley # 31290	FEE	NESW	26	5S	96W	WMFK
NON-UNIT Well	N. Parachute WF02A-36 A36 596	05-045-15634-0000	Grand Valley # 31290	FEE	NENE	36	5S	96W	WMFK
NON-UNIT Well	N. Parachute WF02B A15 596	05-045-10778-0000	Grand Valley # 31290	FEE	NENE	15	5S	96W	WMFK
NON-UNIT Well	N. Parachute WF02B A36 596	05-045-11995-0000	Grand Valley # 31290	FEE	NENE	36	5S	96W	WMFK

NON-UNIT Well	N. Parachute WF02B D23 596	05-045-11563-0000	Grand Valley # 31290	FEE	NWNW	23	5S	96W	
NON-UNIT Well	N. Parachute WF02B D23A 596	05-045-11390-0000	Grand Valley # 31290	FEE	NWNW	23	5S	96W	WMFK
NON-UNIT Well	N. Parachute WF02C-35 K26 596	05-045-14686-0000	Grand Valley # 31290	FEE	NESW	26	5S	96W	WMFK
NON-UNIT Well	N. Parachute WF02C-36 A36 596	05-045-15635-0000	Grand Valley # 31290	FEE	NENE	36	5S	96W	WMFK
NON-UNIT Well	N. Parachute WF02D A15 596	05-045-10780-0000	Grand Valley # 31290	FEE	NENE	15	5S	96W	
NON-UNIT Well	N. Parachute WF02D D23 596	05-045-11559-0000	Grand Valley # 31290	FEE	NWNW	23	5S	96W	WMFK
NON-UNIT Well	N. Parachute WF02D-DX A36 596	05-045-13804-0000	Grand Valley # 31290	FEE	NENE	36	5S	96W	WMFK
NON-UNIT Well	N. Parachute WF02D I25 596	05-045-10767-0000	Grand Valley # 31290	FEE	Lot 4	25	5S	96W	WMFK
NON-UNIT Well	N. Parachute WF02D K23 596	05-045-10749-0000	Grand Valley # 31290	FEE	NESW	23	5S	96W	WMFK
NON-UNIT Well	N. Parachute WF02D K25A 596	05-045-12071-0000	Grand Valley # 31290	FEE	NESW	25	5S	96W	WMFK
NON-UNIT Well	N. Parachute WF03A-25 H26 596	05-045-19031-0000	Grand Valley # 31290	FEE	SENE	26	5S	96W	
NON-UNIT Well	N. Parachute WF03A-27 K22 596	05-045-18890-0000	Grand Valley # 31290	FEE	NESW	22	5S	96W	
NON-UNIT Well	N. Parachute WF03A K25 596	05-045-12332-0000	Grand Valley # 31290	FEE	Lot 6	25	5S	96W	WMFK
NON-UNIT Well	N. Parachute WF03B-27 K22 596	05-045-18914-0000	Grand Valley # 31290	FEE	NESW	22	5S	96W	
NON-UNIT Well	N. Parachute WF03B-35 H26 596	05-045-19042-0000	Grand Valley # 31290	FEE	SENE	26	5S	96W	
NON-UNIT Well	N. Parachute WF03B D23A 596	05-045-11391-0000	Grand Valley # 31290	FEE	NWNW	23	5S	96W	WMFK
NON-UNIT Well	N. Parachute WF03B J25A 596	05-045-12100-0000	Grand Valley # 31290	FEE	Lot 5	25	5S	96W	WMFK
NON-UNIT Well	N. Parachute WF03B K25A 596	05-045-12073-0000	Grand Valley # 31290	FEE	NESW	25	5S	96W	WMFK
NON-UNIT Well	N. Parachute WF03B N23 596	05-045-11048-0000	Grand Valley # 31290	FEE	SESW	23	5S	96W	WMFK
NON-UNIT Well	N. Parachute WF03B O10A 596	05-045-12354-0000	Grand Valley # 31290	FEE	SWSE	10	5S	96W	
NON-UNIT Well	N. Parachute WF03C-27 K22 596	05-045-18860-0000	Grand Valley # 31290	FEE	NESW	22	5S	96W	
NON-UNIT Well	N. Parachute WF03C-36 A36 596	05-045-15633-0000	Grand Valley # 31290	FEE	NENE	36	5S	96W	WMFK
NON-UNIT Well	N. Parachute WF03D-27 K22 596	05-045-18859-0000	Grand Valley # 31290	FEE	NESW	22	5S	96W	
NON-UNIT Well	N. Parachute WF03D A15 596	05-045-10606-0000	Grand Valley # 31290	FEE	NENE	15	5S	96W	WMFK
NON-UNIT Well	N. Parachute WF03D A36 596	05-045-11997-0000	Grand Valley # 31290	FEE	NENE	36	5S	96W	WMFK
NON-UNIT Well	N. Parachute WF03D B04 596	05-045-13463-0000	Grand Valley # 31290	FEE	Lot 2	4	5S	96W	WMFK
NON-UNIT Well	N. Parachute WF03D D23 596	05-045-11565-0000	Grand Valley # 31290	FEE	NWNW	23	5S	96W	WMFK
NON-UNIT Well	N. Parachute WF03D K23 596	05-045-10751-0000	Grand Valley # 31290	FEE	NESW	23	5S	96W	WMFK
NON-UNIT Well	N. Parachute WF03D K25A 596	05-045-12076-0000	Grand Valley # 31290	FEE	NESW	25	5S	96W	WMFK
NON-UNIT Well	N. Parachute WF03D N23 596	05-045-10887-0000	Grand Valley # 31290	FEE	SESW	23	5S	96W	WMFK
NON-UNIT Well	N. Parachute WF03D O03 596	05-045-10365-0000	Grand Valley # 31290	FEE	SWSE	3	5S	96W	
NON-UNIT Well	N. Parachute WF04A-27 K22 596	05-045-18858-0000	Grand Valley # 31290	FEE	NESW	22	5S	96W	
NON-UNIT Well	N. Parachute WF04A-35 H26 596	05-045-19028-0000	Grand Valley # 31290	FEE	SENE	26	5S	96W	
NON-UNIT Well	N. Parachute WF04A K25 596	05-045-12330-0000	Grand Valley # 31290	FEE	Lot 6	25	5S	96W	WMFK
NON-UNIT Well	N. Parachute WF04B-22 K22 596	05-045-18861-0000	Grand Valley # 31290	FEE	NESW	22	5S	96W	
NON-UNIT Well	N. Parachute WF04B-25 H26 596	05-045-19040-0000	Grand Valley # 31290	FEE	SENE	26	5S	96W	
NON-UNIT Well	N. Parachute WF04B-27 K22 596	05-045-18877-0000	Grand Valley # 31290	FEE	NESW	22	5S	96W	
NON-UNIT Well	N. Parachute WF04B K25 596	05-045-14438-0000	Grand Valley # 31290	FEE	Lot 6	25	5S	96W	WMFK
NON-UNIT Well	N. Parachute WF04B N23 596	05-045-11050-0000	Grand Valley # 31290	FEE	SESW	23	5S	96W	WMFK
NON-UNIT Well	N. Parachute WF04B O10A 596	05-045-12353-0000	Grand Valley # 31290	FEE	SWSE	10	5S	96W	
NON-UNIT Well	N. Parachute WF04B O23 596	05-045-10888-0000	Grand Valley # 31290	FEE	SWSE	23	5S	96W	WMFK
NON-UNIT Well	N. Parachute WF04C-22 K22 596	05-045-18901-0000	Grand Valley # 31290	FEE	NESW	22	5S	96W	
NON-UNIT Well	N. Parachute WF04C-25 H26 596	05-045-19047-0000	Grand Valley # 31290	FEE	SENE	26	5S	96W	
NON-UNIT Well	N. Parachute WF04C-27 K22 596	05-045-18899-0000	Grand Valley # 31290	FEE	NESW	22	5S	96W	

NON-UNIT Well	N. Parachute WF04C K25 596	05-045-14429-0000	Grand Valley # 31290	FEE	Lot 6	25	5S	96W	WMFK
NON-UNIT Well	N. Parachute WF04D-22 K22 596	05-045-18895-0000	Grand Valley # 31290	FEE	NESW	22	5S	96W	
NON-UNIT Well	N. Parachute WF04D A36 596	05-045-11996-0000	Grand Valley # 31290	FEE	NENE	36	5S	96W	WMFK
NON-UNIT Well	N. Parachute WF04D B04 596	05-045-13458-0000	Grand Valley # 31290	FEE	Lot 2	4	5S	96W	WMFK
NON-UNIT Well	N. Parachute WF04D K25A 596	05-045-12069-0000	Grand Valley # 31290	FEE	NESW	25	5S	96W	WMFK
NON-UNIT Well	N. Parachute WF04D N23 596	05-045-11049-0000	Grand Valley # 31290	FEE	SESW	23	5S	96W	WMFK
NON-UNIT Well	N. Parachute WF04D O10A 596	05-045-12355-0000	Grand Valley # 31290	FEE	SWSE	10	5S	96W	
NON-UNIT Well	N. Parachute WF05A K25 596	05-045-14437-0000	Grand Valley # 31290	FEE	Lot 6	25	5S	96W	WMFK
NON-UNIT Well	N. Parachute WF05B-26 H26 596	05-045-19039-0000	Grand Valley # 31290	FEE	SENE	26	5S	96W	
NON-UNIT Well	N. Parachute WF05B K22 596	05-045-12037-0000	Grand Valley # 31290	FEE	NESW	22	5S	96W	WMFK
NON-UNIT Well	N. Parachute WF05B K25 596	05-045-12328-0000	Grand Valley # 31290	FEE	Lot 6	25	5S	96W	WMFK
NON-UNIT Well	N. Parachute WF05C-22 K22 596	05-045-18911-0000	Grand Valley # 31290	FEE	NESW	22	5S	96W	
NON-UNIT Well	N. Parachute WF05C-26 H26 596	05-045-19036-0000	Grand Valley # 31290	FEE	SENE	26	5S	96W	
NON-UNIT Well	N. Parachute WF05D-22 K22 596	05-045-18871-0000	Grand Valley # 31290	FEE	NESW	22	5S	96W	
NON-UNIT Well	N. Parachute WF05D K10 596	05-045-11347-0000	Grand Valley # 31290	FEE	NESW	10	5S	96W	WMFK
NON-UNIT Well	N. Parachute WF05D K22 596	05-045-12039-0000	Grand Valley # 31290	FEE	NESW	22	5S	96W	WMFK
NON-UNIT Well	N. Parachute WF05D K26 596	05-045-11861-0000	Grand Valley # 31290	FEE	NESW	26	5S	96W	WMFK
NON-UNIT Well	N. Parachute WF05D M14 590	05-045-13405-0000	Grand Valley # 31290	FEE	SWSW	14	5S	96W	WMFK
NON-UNIT Well	N. Parachute WF06A-26 H26 596	05-045-19024-0000	Grand Valley # 31290	FEE	SENE	26	5S	96W	
NON-UNIT Well	N. Parachute WF06A-36 A36 596	05-045-15632-0000	Grand Valley # 31290	FEE	NENE	36	5S	96W	WMFK
NON-UNIT Well	N. Parachute WF06B-22 K22 596	05-045-18898-0000	Grand Valley # 31290	FEE	NESW	22	5S	96W	
NON-UNIT Well	N. Parachute WF06B A36 596	05-045-12002-0000	Grand Valley # 31290	FEE	NENE	36	5S	96W	WMFK
NON-UNIT Well	N. Parachute WF06B K22 596	05-045-12040-0000	Grand Valley # 31290	FEE	NESW	22	5S	96W	WMFK
NON-UNIT Well	N. Parachute WF06B K25A 596	05-045-12072-0000	Grand Valley # 31290	FEE	NESW	25	5S	96W	WMFK
NON-UNIT Well	N. Parachute WF06B N23 596	05-045-10925-0000	Grand Valley # 31290	FEE	SESW	23	5S	96W	WMFK
NON-UNIT Well	N. Parachute WF06B O10A 596	05-045-12356-0000	Grand Valley # 31290	FEE	SWSE	10	5S	96W	
NON-UNIT Well	N. Parachute WF06C-22 K22 596	05-045-18878-0000	Grand Valley # 31290	FEE	NESW	22	5S	96W	
NON-UNIT Well	N. Parachute WF06C-36 A36 596	05-045-15636-0000	Grand Valley # 31290	FEE	NENE	36	5S	96W	WMFK
NON-UNIT Well	N. Parachute WF06C K25A 596	05-045-12074-0000	Grand Valley # 31290	FEE	NESW	25	5S	96W	WMFK
NON-UNIT Well	N. Parachute WF06D-26 H26 596	05-045-19043-0000	Grand Valley # 31290	FEE	SENE	26	5S	96W	
NON-UNIT Well	N. Parachute WF06D A15 596	05-045-10605-0000	Grand Valley # 31290	FEE	NENE	15	5S	96W	
NON-UNIT Well	N. Parachute WF06D A36 596	05-045-12005-0000	Grand Valley # 31290	FEE	NENE	36	5S	96W	WMFK
NON-UNIT Well	N. Parachute WF06D J22 596	05-045-10553-0000	Grand Valley # 31290	FEE	NWSE	22	5S	96W	WMFK
NON-UNIT Well	N. Parachute WF06D K10 596	05-045-11346-0000	Grand Valley # 31290	FEE	NESW	10	5S	96W	
NON-UNIT Well	N. Parachute WF06D K26 596	05-045-11862-0000	Grand Valley # 31290	FEE	NESW	26	5S	96W	WMFK
NON-UNIT Well	N. Parachute WF07A-35 K26 596	05-045-14681-0000	Grand Valley # 31290	FEE	NESW	26	5S	96W	WMFK
NON-UNIT Well	N. Parachute WF07A-36 A36 596	05-045-15631-0000	Grand Valley # 31290	FEE	NENE	36	5S	96W	WMFK
NON-UNIT Well	N. Parachute WF07A H22 596	05-045-13358-0000	Grand Valley # 31290	FEE	SENE	22	5S	96W	WMFK
NON-UNIT Well	N. Parachute WF07B A15 596	05-045-10781-0000	Grand Valley # 31290	FEE	NENE	15	5S	96W	
NON-UNIT Well	N. Parachute WF07B A36 596	05-045-12004-0000	Grand Valley # 31290	FEE	NENE	36	5S	96W	WMFK
NON-UNIT Well	N. Parachute WF07B D23A 596	05-045-11384-0000	Grand Valley # 31290	FEE	NWNW	23	5S	96W	WMFK
NON-UNIT Well	N. Parachute WF07B H22 596	05-045-13378-0000	Grand Valley # 31290	FEE	SENE	22	5S	96W	WMFK
NON-UNIT Well	N. Parachute WF07B I25 596	05-045-10768-0000	Grand Valley # 31290	FEE	Lot 4	25	5S	96W	WMFK
NON-UNIT Well	N. Parachute WF07C-36 A36 596	05-045-15630-0000	Grand Valley # 31290	FEE	NENE	36	5S	96W	WMFK

NON-UNIT Well	N. Parachute WF07C H22 596	05-045-13379-0000	Grand Valley # 31290	FEE	SENE	22	5S	96W	WMFK
NON-UNIT Well	N. Parachute WF07D A15 596	05-045-10858-0000	Grand Valley # 31290	FEE	NENE	15	5S	96W	
NON-UNIT Well	N. Parachute WF07D A36 596	05-045-12006-0000	Grand Valley # 31290	FEE	NENE	36	5S	96W	WMFK
NON-UNIT Well	N. Parachute WF07D H22 596	05-045-13376-0000	Grand Valley # 31290	FEE	SENE	22	5S	96W	WMFK
NON-UNIT Well	N. Parachute WF07D I25 596	05-045-10769-0000	Grand Valley # 31290	FEE	Lot 4	25	5S	96W	WMFK
NON-UNIT Well	N. Parachute WF07D K23 596	05-045-10747-0000	Grand Valley # 31290	FEE	NESW	23	5S	96W	WMFK
NON-UNIT Well	N. Parachute WF08A-35 K26 596	05-045-14682-0000	Grand Valley # 31290	FEE	NESW	26	5S	96W	WMFK
NON-UNIT Well	N. Parachute WF08A H22 596	05-045-13360-0000	Grand Valley # 31290	FEE	SENE	22	5S	96W	WMFK
NON-UNIT Well	N. Parachute WF08B H22 596	05-045-13375-0000	Grand Valley # 31290	FEE	SENE	22	5S	96W	WMFK
NON-UNIT Well	N. Parachute WF08B I25 596	05-045-10766-0000	Grand Valley # 31290	FEE	Lot 4	25	5S	96W	WMFK
NON-UNIT Well	N. Parachute WF08B K23 596	05-045-10746-0000	Grand Valley # 31290	FEE	NESW	23	5S	96W	WMFK
NON-UNIT Well	N. Parachute WF08C H22 596	05-045-13408-0000	Grand Valley # 31290	FEE	SENE	22	5S	96W	WMFK
NON-UNIT Well	N. Parachute WF08D-21 K22 596	05-045-18897-0000	Grand Valley # 31290	FEE	NESW	22	5S	96W	
NON-UNIT Well	N. Parachute WF08D H22 596	05-045-13359-0000	Grand Valley # 31290	FEE	SENE	22	5S	96W	WMFK
NON-UNIT Well	N. Parachute WF08D I25 596	05-045-10765-0000	Grand Valley # 31290	FEE	Lot 4	25	5S	96W	WMFK
NON-UNIT Well	N. Parachute WF08D K23 596	05-045-10745-0000	Grand Valley # 31290	FEE	NESW	23	5S	96W	
NON-UNIT Well	N. Parachute WF08D O10A 596	05-045-12375-0000	Grand Valley # 31290	FEE	SWSE	10	5S	96W	
NON-UNIT Well	N. Parachute WF09B-21 K22 596	05-045-18896-0000	Grand Valley # 31290	FEE	NESW	22	5S	96W	
NON-UNIT Well	N. Parachute WF09B J22 596	05-045-10555-0000	Grand Valley # 31290	FEE	NWSE	22	5S	96W	WMFK
NON-UNIT Well	N. Parachute WF09B K22 596	05-045-12032-0000	Grand Valley # 31290	FEE	NESW	22	5S	96W	WMFK
NON-UNIT Well	N. Parachute WF09B K23 596	05-045-10744-0000	Grand Valley # 31290	FEE	NESW	23	5S	96W	WMFK
NON-UNIT Well	N. Parachute WF09C-27 K26 596	05-045-11859-0000	Grand Valley # 31290	FEE	NESW	26	5S	96W	WMFK
NON-UNIT Well	N. Parachute WF09C J22 596	05-045-10577-0000	Grand Valley # 31290	FEE	NWSE	22	5S	96W	WMFK
NON-UNIT Well	N. Parachute WF09D-21 K22 596	05-045-18908-0000	Grand Valley # 31290	FEE	NESW	22	5S	96W	
NON-UNIT Well	N. Parachute WF 09D J22 596	05-045-10367-0000	Grand Valley # 31290	FEE	NWSE	22	5S	96W	WMFK
NON-UNIT Well	N. Parachute WF09D K22 596	05-045-12028-0000	Grand Valley # 31290	FEE	NESW	22	5S	96W	WMFK
NON-UNIT Well	N. Parachute WF09D M14 596	05-045-13367-0000	Grand Valley # 31290	FEE	SWSW	14	5S	96W	ILES, WMFK, WSTC
NON-UNIT Well	N. Parachute WF09D O10A 596	05-045-12374-0000	Grand Valley # 31290	FEE	SWSE	10	5S	96W	
NON-UNIT Well	N. Parachute WF09D O23 596	05-045-10889-0000	Grand Valley # 31290	FEE	SWSE	23	5S	96W	WMFK
NON-UNIT Well	N. Parachute WF10A-21 K22 596	05-045-18872-0000	Grand Valley # 31290	FEE	NESW	22	5S	96W	
NON-UNIT Well	N. Parachute WF10A J22 596	05-045-10576-0000	Grand Valley # 31290	FEE	NWSE	22	5S	96W	WMFK
NON-UNIT Well	N. Parachute WF10B-21 K22 596	05-045-18916-0000	Grand Valley # 31290	FEE	NESW	22	5S	96W	
NON-UNIT Well	N. Parachute WF10B A15 596	05-045-10779-0000	Grand Valley # 31290	FEE	NENE	15	5S	96W	
NON-UNIT Well	N. Parachute WF10B D23A 596	05-045-11388-0000	Grand Valley # 31290	FEE	NWNW	23	5S	96W	WMFK
NON-UNIT Well	N. Parachute WF10B J22 596	05-045-10552-0000	Grand Valley # 31290	FEE	NWSE	22	5S	96W	WMFK
NON-UNIT Well	N. Parachute WF10B K23 596	05-045-10748-0000	Grand Valley # 31290	FEE	NESW	23	5S	96W	WMFK
NON-UNIT Well	N. Parachute WF10C J22 596	05-045-10554-0000	Grand Valley # 31290	FEE	NWSE	22	5S	96W	WMFK
NON-UNIT Well	N. Parachute WF10D-21 K22 596	05-045-18883-0000	Grand Valley # 31290	FEE	NESW	22	5S	96W	
NON-UNIT Well	N. Parachute WF10D D23A 596	05-045-11385-0000	Grand Valley # 31290	FEE	NWNW	23	5S	96W	WMFK
NON-UNIT Well	N. Parachute WF10D J22 596	05-045-10363-0000	Grand Valley # 31290	FEE	NWSE	22	5S	96W	WMFK
NON-UNIT Well	N. Parachute WF10D O03 596	05-045-13496-0000	Grand Valley # 31290	FEE	SWSE	3	5S	96W	WMFK
NON-UNIT Well	N. Parachute WF10D O23 596	05-045-10890-0000	Grand Valley # 31290	FEE	SWSE	23	5S	96W	WMFK
NON-UNIT Well	N. Parachute WF11A-22 K22 596	05-045-18880-0000	Grand Valley # 31290	FEE	NESW	22	5S	96W	
NON-UNIT Well	N. Parachute WF11B K10 596	05-045-11345-0000	Grand Valley # 31290	FEE	NESW	10	5S	96W	WMFK

NON-UNIT Well	N. Parachute WF11B K22 596	05-045-12041-0000	Grand Valley # 31290	FEE	NENW	22	5S	96W	WMFK
NON-UNIT Well	N. Parachute WF11B K26 596	05-045-11863-0000	Grand Valley # 31290	FEE	NESW	26	5S	96W	WMFK
NON-UNIT Well	N. Parachute WF11D-22 K22 596	05-045-18881-0000	Grand Valley # 31290	FEE	NESW	22	5S	96W	
NON-UNIT Well	N. Parachute WF11D K10 596	05-045-11344-0000	Grand Valley # 31290	FEE	NESW	10	5S	96W	
NON-UNIT Well	N. Parachute WF11D K22 596	05-045-12036-0001	Grand Valley # 31290	FEE	NESW	22	5S	96W	WMFK
NON-UNIT Well	N. Parachute WF11D K26 596	05-045-11860-0000	Grand Valley # 31290	FEE	NESW	26	5S	96W	WMFK
NON-UNIT Well	N. Parachute WF11D O03 596	05-045-10366-0000	Grand Valley # 31290	FEE	SWSE	3	5S	96W	WMFK
NON-UNIT Well	N. Parachute WF12A-26 H26 596	05-045-19049-0000	Grand Valley # 31290	FEE	SENE	26	5S	96W	
NON-UNIT Well	N. Parachute WF12B 010A 596	05-045-12368-0000	Grand Valley # 31290	FEE	SWSE	10	5S	96W	
NON-UNIT Well	N. Parachute WF12B-22 K22 596	05-045-18891-0000	Grand Valley # 31290	FEE	NESW	22	5S	96W	
NON-UNIT Well	N. Parachute WF12B-26 H26 596	05-045-19048-0000	Grand Valley # 31290	FEE	SENE	26	5S	96W	
NON-UNIT Well	N. Parachute WF12B K22 596	05-045-12035-0000	Grand Valley # 31290	FEE	NESW	22	5S	96W	WMFK
NON-UNIT Well	N. Parachute WF12B O23 596	05-045-10891-0000	Grand Valley # 31290	FEE	SWSE	23	5S	96W	WMFK
NON-UNIT Well	N. Parachute WF12C-22 K22 596	05-045-18904-0000	Grand Valley # 31290	FEE	NESW	22	5S	96W	
NON-UNIT Well	N. Parachute WF12C-26 H26 596	05-045-19050-0000	Grand Valley # 31290	FEE	SENE	26	5S	96W	
NON-UNIT Well	N. Parachute WF12D 010A 596	05-045-12357-0000	Grand Valley # 31290	FEE	SWSE	10	5S	96W	
NON-UNIT Well	N. Parachute WF12D K22 596	05-045-12027-0000	Grand Valley # 31290	FEE	NESW	22	5S	96W	WMFK
NON-UNIT Well	N. Parachute WF12D K26 596	05-045-11864-0000	Grand Valley # 31290	FEE	NESW	26	5S	96W	WMFK
NON-UNIT Well	N. Parachute WF12D M14 596	05-045-13409-0000	Grand Valley # 31290	FEE	SWSW	14	5S	96W	WMFK
NON-UNIT Well	N. Parachute WF13A K25 596	05-045-14432-0000	Grand Valley # 31290	FEE	Lot 6	25	5S	96W	WMFK
NON-UNIT Well	N. Parachute WF13B-22 K22 596	05-045-18903-0000	Grand Valley # 31290	FEE	NESW	22	5S	96W	
NON-UNIT Well	N. Parachute WF13B K22 596	05-045-12029-0000	Grand Valley # 31290	FEE	NESW	22	5S	96W	WMFK
NON-UNIT Well	N. Parachute WF13B K25 596	05-045-14399-0000	Grand Valley # 31290	FEE	Lot 6	25	5S	96W	WMFK
NON-UNIT Well	N. Parachute WF13B K26 596	05-045-11857-0000	Grand Valley # 31290	FEE	NESW	26	5S	96W	WMFK
NON-UNIT Well	N. Parachute WF13B N23 596	05-045-10926-0000	Grand Valley # 31290	FEE	SESW	23	5S	96W	WMFK
NON-UNIT Well	N. Parachute WF13B O10A 596	05-045-12373-0000	Grand Valley # 31290	FEE	SWSE	10	5S	96W	
NON-UNIT Well	N. Parachute WF13B O23 596	05-045-10892-0000	Grand Valley # 31290	FEE	SWSE	23	5S	96W	WMFK
NON-UNIT Well	N. Parachute WF13C-22 K22 596	05-045-18892-0000	Grand Valley # 31290	FEE	NESW	22	5S	96W	
NON-UNIT Well	N. Parachute WF13C-24 H26 596	05-045-19035-0000	Grand Valley # 31290	FEE	SENE	26	5S	96W	
NON-UNIT Well	N. Parachute WF13C-26 H26 596	05-045-19032-0000	Grand Valley # 31290	FEE	SENE	26	5S	96W	
NON-UNIT Well	N. Parachute WF13C K25 596	05-045-14431-0000	Grand Valley # 31290	FEE	Lot 6	25	5S	96W	WMFK
NON-UNIT Well	N. Parachute WF13D-22 K22 596	05-045-18888-0000	Grand Valley # 31290	FEE	NESW	22	5S	96W	
NON-UNIT Well	N. Parachute WF13D K25 596	05-045-12334-0000	Grand Valley # 31290	FEE	Lot 6	25	5S	96W	WMFK
NON-UNIT Well	N. Parachute WF13D K26 596	05-045-14687-0000	Grand Valley # 31290	FEE	NESW	26	5S	96W	WMFK
NON-UNIT Well	N. Parachute WF13D N23 596	05-045-11051-0000	Grand Valley # 31290	FEE	SESW	23	5S	96W	WMFK
NON-UNIT Well	N. Parachute WF13D O10A 596	05-045-12372-0000	Grand Valley # 31290	FEE	SWSE	10	5S	96W	
NON-UNIT Well	N. Parachute WF13D O23 596	05-045-10893-0000	Grand Valley # 31290	FEE	SWSE	23	5S	96W	WMFK
NON-UNIT Well	N. Parachute WF14A K25 596	05-045-14430-0000	Grand Valley # 31290	FEE	Lot 6	25	5S	96W	WMFK
NON-UNIT Well	N. Parachute WF14A K26 596	05-045-14685-0000	Grand Valley # 31290	FEE	NESW	26	5S	96W	WMFK
NON-UNIT Well	N. Parachute WF14B-22 K22 596	05-045-18917-0000	Grand Valley # 31290	FEE	NESW	22	5S	96W	
NON-UNIT Well	N. Parachute WF14B-24 H26 596	05-045-19045-0000	Grand Valley # 31290	FEE	SENE	26	5S	96W	
NON-UNIT Well	N. Parachute WF14B-26 H26 596	05-045-19027-0000	Grand Valley # 31290	FEE	SENE	26	5S	96W	
NON-UNIT Well	N. Parachute WF14B D23A 596	05-045-11387-0000	Grand Valley # 31290	FEE	NWNW	23	5S	96W	WMFK
NON-UNIT Well	N. Parachute WF14B K22 596	05-045-12031-0000	Grand Valley # 31290	FEE	NESW	22	5S	96W	WMFK

NON-UNIT Well	N. Parachute WF14B K25 596	05-045-12329-0000	Grand Valley # 31290	FEE	Lot 6	25	5S	96W	WMFK
NON-UNIT Well	N. Parachute WF14B K25A 596	05-045-12070-0000	Grand Valley # 31290	FEE	NESW	25	5S	96W	WMFK
NON-UNIT Well	N. Parachute WF14B O10A 596	05-045-12371-0000	Grand Valley # 31290	FEE	SWSE	10	5S	96W	
NON-UNIT Well	N. Parachute WF14C-22 K22 596	05-045-18884-0000	Grand Valley # 31290	FEE	NESW	22	5S	96W	
NON-UNIT Well	N. Parachute WF14C K25 596	05-045-12333-0000	Grand Valley # 31290	FEE	Lot 6	25	5S	96W	WMFK
NON-UNIT Well	N. Parachute WF14C K26 596	05-045-14683-0000	Grand Valley # 31290	FEE	NESW	26	5S	96W	WMFK
NON-UNIT Well	N. Parachute WF14D-22 K22 596	05-045-18879-0000	Grand Valley # 31290	FEE	NESW	22	5S	96W	
NON-UNIT Well	N. Parachute WF14D A15 596	05-045-10604-0000	Grand Valley # 31290	FEE	NENE	15	5S	96W	WMFK
NON-UNIT Well	N. Parachute WF14D D23 596	05-045-11562-0000	Grand Valley # 31290	FEE	NWNW	23	5S	96W	
NON-UNIT Well	N. Parachute WF14D J25A 596	05-045-12097-0000	Grand Valley # 31290	FEE	Lot 5	25	5S	96W	WMFK
NON-UNIT Well	N. Parachute WF14D K25A 596	05-045-12075-0000	Grand Valley # 31290	FEE	NESW	25	5S	96W	WMFK
NON-UNIT Well	N. Parachute WF14D O03 596	05-045-10364-0000	Grand Valley # 31290	FEE	SWSE	3	5S	96W	
NON-UNIT Well	N. Parachute WF15A-21 K22 596	05-045-18887-0000	Grand Valley # 31290	FEE	NESW	22	5S	96W	
NON-UNIT Well	N. Parachute WF15A-22 K22 596	05-045-18870-0000	Grand Valley # 31290	FEE	NESW	22	5S	96W	
NON-UNIT Well	N. Parachute WF15A-25 A36 596	05-045-15629-0000	Grand Valley # 31290	FEE	NENE	36	5S	96W	WMFK
NON-UNIT Well	N. Parachute WF15B D23 596	05-045-11560-0000	Grand Valley # 31290	FEE	NWNW	23	5S	96W	
NON-UNIT Well	N. Parachute WF15B D23A 596	05-045-11386-0000	Grand Valley # 31290	FEE	NWNW	23	5S	96W	WMFK
NON-UNIT Well	N. Parachute WF15B J25A 596	05-045-12099-0000	Grand Valley # 31290	FEE	Lot 5	25	5S	96W	WMFK
NON-UNIT Well	N. Parachute WF15B K22 596	05-045-12034-0000	Grand Valley # 31290	FEE	NESW	22	5S	96W	WMFK
NON-UNIT Well	N. Parachute WF15C-22 K22 596	05-045-18922-0000	Grand Valley # 31290	FEE	NESW	22	5S	96W	
NON-UNIT Well	N. Parachute WF15C-25 A36 596	05-045-15628-0000	Grand Valley # 31290	FEE	NENE	36	5S	96W	WMFK
NON-UNIT Well	N. Parachute WF15D D23 596	05-045-11561-0000	Grand Valley # 31290	FEE	NWNW	23	5S	96W	
NON-UNIT Well	N. Parachute WF15D J25A 596	05-045-12098-0000	Grand Valley # 31290	FEE	Lot 5	25	5S	96W	WMFK
NON-UNIT Well	N. Parachute WF15D K22 596	05-045-12033-0000	Grand Valley # 31290	FEE	NESW	22	5S	96W	WMFK
NON-UNIT Well	N. Parachute WF15D K23 596	05-045-10750-0000	Grand Valley # 31290	FEE	NESW	23	5S	96W	WMFK
NON-UNIT Well	N. Parachute WF15D O03 596	05-045-10402-0000	Grand Valley # 31290	FEE	SWSE	3	5S	96W	WMFK
NON-UNIT Well	N. Parachute WF16A-21 K22 596	05-045-18919-0000	Grand Valley # 31290	FEE	NESW	22	5S	96W	
NON-UNIT Well	N. Parachute WF16A K25 596	05-045-14435-0000	Grand Valley # 31290	FEE	Lot 6	25	5S	96W	WMFK
NON-UNIT Well	N. Parachute WF16B-21 K22 596	05-045-12026-0000	Grand Valley # 31290	FEE	NESW	22	5S	96W	WMFK
NON-UNIT Well	N. Parachute WF16B K22 596	05-045-12038-0000	Grand Valley # 31290	FEE	NESW	22	5S	96W	WMFK
NON-UNIT Well	N. Parachute WF16B K25 596	05-045-14434-0000	Grand Valley # 31290	FEE	Lot 6	25	5S	96W	WMFK
NON-UNIT Well	N. Parachute WF16B O23 596	05-045-10894-0000	Grand Valley # 31290	FEE	SWSE	23	5S	96W	WMFK
NON-UNIT Well	N. Parachute WF16C-21 K22 596	05-045-18920-0000	Grand Valley # 31290	FEE	NESW	22	5S	96W	
NON-UNIT Well	N. Parachute WF16C K25 596	05-045-14433-0000	Grand Valley # 31290	FEE	Lot 6	25	5S	96W	WMFK
NON-UNIT Well	N. Parachute WF16D-21 K22 596	05-045-18921-0000	Grand Valley # 31290	FEE	NESW	22	5S	96W	
NON-UNIT Well	N. Parachute WF16D-27 K26 596	05-045-11858-0001	Grand Valley # 31290	FEE	NESW	26	5S	96W	WMFK
NON-UNIT Well	N. Parachute WF16D K25 596	05-045-14398-0000	Grand Valley # 31290	FEE	Lot 6	25	5S	96W	WMFK
NON-UNIT Well	N. Parachute WF16D N23 596	05-045-11052-0000	Grand Valley # 31290	FEE	SESW	23	5S	96W	WMFK
NON-UNIT Well	N. Parachute WF16D O10A 596	05-045-12370-0000	Grand Valley # 31290	FEE	SWSE	10	5S	96W	
NON-UNIT Well	N. Parachute WF16D O23 596	05-045-10895-0000	Grand Valley # 31290	FEE	SWSE	23	5S	96W	WMFK
NON-UNIT Well	N. Parachute WF511B-K22 596	05-045-14636-0000	Grand Valley # 31290	FEE	NESW	22	5S	96W	
NON-UNIT Well	UNOCAL 16-11D	05-045-10203-0000	Grand Valley # 31290	FEE	Lot 7	17	6S	96W	WMFK
NON-UNIT Well	UNOCAL 16-12D	05-045-10202-0000	Grand Valley # 31290	FEE	Lot 7	17	6S	96W	WMFK
NON-UNIT Well	UNOCAL 16-21D	05-045-10204-0000	Grand Valley # 31290	FEE	Lot 7	17	6S	96W	WMFK

NON-UNIT Well	UNOCAL 16-22D	05-045-10205-0000	Grand Valley # 31290	FEE	Lot 7	17	6S	96W	WMFK
NON-UNIT Well	UNOCAL 22-4	05-045-10082-0000	Grand Valley # 31290	FEE	SEnw	4	6S	96W	WMFK
NON-UNIT Well	UNOCAL 23-4D	05-045-10083-0000	Grand Valley # 31290	FEE	SEnw	4	6S	96W	WMFK
NON-UNIT Well	UNOCAL 33-4D	05-045-10084-0000	Grand Valley # 31290	FEE	SEnw	4	6S	96W	WMFK
NON-UNIT Well	UNOCAL 4-13DX	05-045-10077-0000	Grand Valley # 31290	FEE	SEnw	4	6S	96W	WMFK
NON-UNIT Well	UNOCAL 9-11D	05-045-10033-0000	Grand Valley # 31290	FEE	Lot 4	9	6S	96W	WMFK
NON-UNIT Well	UNOCAL 9-12D	05-045-10037-0000	Grand Valley # 31290	FEE	Lot 4	9	6S	96W	WMFK
NON-UNIT Well	UNOCAL 9-21D	05-045-10035-0000	Grand Valley # 31290	FEE	Lot 4	9	6S	96W	WMFK
NON-UNIT Well	UNOCAL 9-22D	05-045-10038-0000	Grand Valley # 31290	FEE	Lot 4	9	6S	96W	WMFK