

Well Name: GILL LAND 22-01

VERTICAL - ORIGINAL HOLE, 4/30/2013 4:26:15 PM

Well Header

API 05-123-10789	Business Unit WATTENBERG	District 15	Well Config VERTICAL
Original KB Elevation (ft) 4,735.00	KB - GL / MSL (ftKB) 10.00	Spud Date 9/3/1982	P & A Date 3/27/2013

Comment

Directions To Well

Congressional Location

Quarter 1	Quarter 2	Quarter 3 SE	Quarter 4 NE	Section 22	Township 6 N	Twnshp N...	Range 64 W	Rng E/W...
-----------	-----------	-----------------	-----------------	---------------	-----------------	-------------	---------------	------------

Bottom Hole Location

North-South Distance (ft)	From N or S Line	East-West Distance (ft)	From E or W Line
---------------------------	------------------	-------------------------	------------------

Plug Back Total Depths

Date	Depth (ftKB)	Method	Com
10/4/1982	7,043.0	CASED HOLE LOG	DEPTH - LOGGER ON CBL
11/20/2002	7,040.0	TAG	TAGGED FILL @7040'

Wellbore Sections

Section Des	Size (in)	Act Top (ftKB)	Act Btm (ftKB)
SURFACE	12 1/4	10.0	231.0
PRODUCTION	7 7/8	231.0	7,508.0

Zone Statuses

Zone Name	Status Date	Status	Job
CODELL	10/26/1982	PR	DRILLING/COMPLETION - ORIGINAL, 9/3/1982 00:00
CODELL	11/22/2002	PR	RE-FRAC, 11/8/2002 00:00
CODELL	3/21/2013	P&A	ABANDON WELL, 3/18/2013 12:00
NIOBRARA	9/25/1988	PR	RECOMPLETION, 9/17/1988 00:00
NIOBRARA	3/21/2013	P&A	ABANDON WELL, 3/18/2013 12:00

Casing Strings

Surface, 231.0ftKB

Casing Description	Run Date	OD (in)	Wt/Len (l...)	Grade	Top (ftKB)	MD (ftKB)
Surface	9/3/1982	8 5/8	24.00		10.0	231.0

Production, 7,083.0ftKB

Casing Description	Run Date	OD (in)	Wt/Len (l...)	Grade	Top (ftKB)	MD (ftKB)
Production	9/10/1982	4 1/2	11.60	K-55	10.0	7,083.0

Cement

Description	Top Depth (ftKB)	Bottom Depth (ftKB)
SURFACE CASING CEMENT	10.0	231.0
PRODUCTION CASING CEMENT	6,470.0	7,083.0
Cement Plug	6,498.0	6,548.0
Cement Plug	5,022.0	5,077.0
Cement Plug	5,079.0	5,181.0
Cement Plug	2,358.0	2,408.0
Cement Plug	2,410.0	2,501.0
Cement Plug	4,981.0	5,181.0
Cement Plug	2,300.0	2,501.0
Cement Plug	9.8	440.0
Cement Plug	442.0	551.0
Cement Plug	9.8	551.0

Tubing Components

Item Des	OD (in)	Wt (lb/ft)	Grade	Jts	Len (ft)	Btm (ftKB)	Btm (TVD) (ftKB)

Perforation Data

Zone	Bnch/St g	Entered Shot Total	Top (ftKB)	Btm (ftKB)	Date
		3	550.00	551.00	3/26/2013
		3	550.00	551.00	3/26/2013

Well Name: GILL LAND 22-01

VERTICAL - ORIGINAL HOLE, 4/30/2013 4:26:16 PM

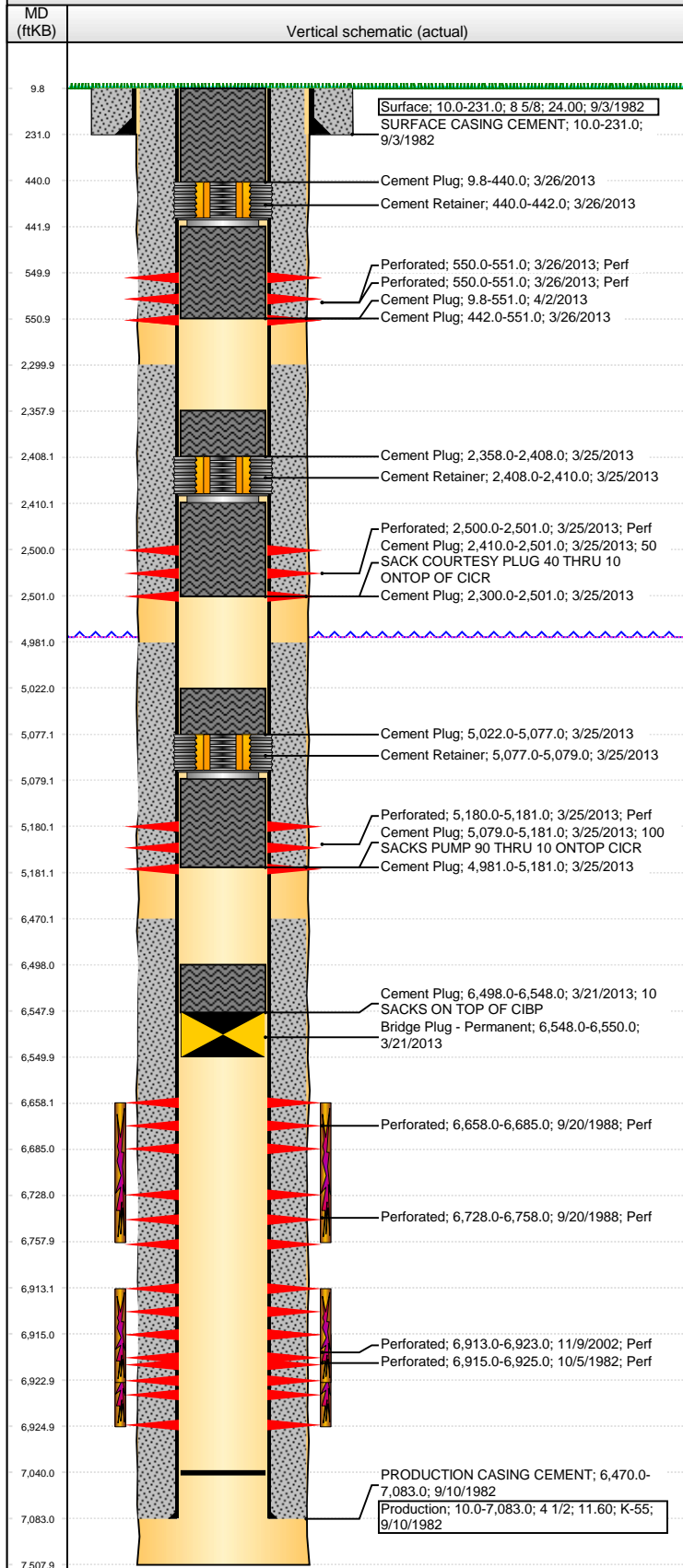

Perforation Data					
Zone	Bnch/St g	Entered Shot Total	Top (ftKB)	Btm (ftKB)	Date
NIOBRARA, ORIGINAL HOLE	A	3	2,500.00	2,501.00	3/25/2013
		3	5,180.00	5,181.00	3/25/2013
NIOBRARA, ORIGINAL HOLE	B	4	6,658.00	6,685.00	9/20/1988
		7	6,728.00	6,758.00	9/20/1988
CODELL, ORIGINAL HOLE		40	6,913.00	6,923.00	11/9/2002
CODELL, ORIGINAL HOLE		20	6,915.00	6,925.00	10/5/1982

Stimulations & Treatments		
Date	Zone	Primary Job Type
10/6/1982	CODELL, ORIGINAL HOLE	DRILLING/COMPLETION - ORIGINAL
Technical Result	Tech Result Details	Tech Result Note
Comment		

Date	Zone	Primary Job Type
9/23/1988	NIOBRARA, ORIGINAL HOLE	RECOMPLETION
Technical Result	Tech Result Details	Tech Result Note
Comment		

Date	Zone	Primary Job Type
11/19/2002	CODELL, ORIGINAL HOLE	RE-FRAC
Technical Result	Tech Result Details	Tech Result Note
Comment		

Other In Hole				
Run Date	Des	OD (in)	Top (ftKB)	Btm (ftKB)
3/21/2013	Bridge Plug - Permanent	3.99	6,548.0	6,550.0
3/25/2013	Cement Retainer	3.99	2,408.0	2,410.0
3/25/2013	Cement Retainer	3.99	5,077.0	5,079.0
3/26/2013	Cement Retainer	3.99	440.0	442.0

Logs			
Date	Type	Top (ftKB)	Btm (ftKB)
9/9/1982	COMPENSATED DENSITY	3,500.0	7,504.0
9/9/1982	INDUCTION	236.0	7,502.0
10/4/1982	CEMENT BOND	6,340.0	7,034.0
11/16/1982	GYRO	10.0	800.0
3/21/2013	GYRO	10.0	6,300.0
3/25/2013	CEMENT BOND	10.0	5,874.0