

Project: Wattenberg Field
Site: LD (Sec.4-T09N-R58W) Weld County, CO
Well: Rohn State LD04-62HN
Wellbore: Original Drilling
Design: APD - Rev 0

Northern Region Drilling

Geodetic System: US State Plane 1983
Datum: North American Datum 1983
Ellipsoid: GRS 1980
Zone: Colorado Northern Zone
System Datum: Mean Sea Level

SECTION DETAILS

Sec	MD	Inc	Azi	TVD	+N/-S	+E/-W	Dleg	TFace	VFace	Target
1	0.0	0.00	0.00	0.0	0.0	0.0	0.00	0.00	0.0	
2	2500.0	0.00	0.00	2500.0	0.0	0.0	0.00	0.00	0.0	
3	3097.9	11.96	127.60	3093.5	-37.9	49.3	2.00	127.60	-47.8	
4	3107.0	11.96	127.60	3102.5	-39.1	50.7	0.00	0.00	-49.2	
5	3704.9	0.00	0.00	3696.0	-77.0	100.0	2.00	180.00	-97.0	
6	5011.7	0.00	0.00	5002.9	-77.0	100.0	0.00	0.00	-97.0	
7	6074.2	85.00	268.93	5716.4	-89.2	-553.7	8.00	268.93	556.6	
8	6149.2	85.00	268.93	5722.9	-90.6	-628.4	0.00	0.00	631.3	
9	6208.0	89.70	268.93	5725.6	-91.7	-687.0	8.00	0.00	690.0	
10	9624.1	89.70	268.93	5743.5	-155.6	-4102.5	0.00	0.00	4105.5	Rohn State LD04-62HN BHL 660'FSL, 660'FWL

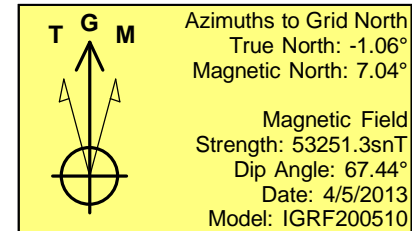
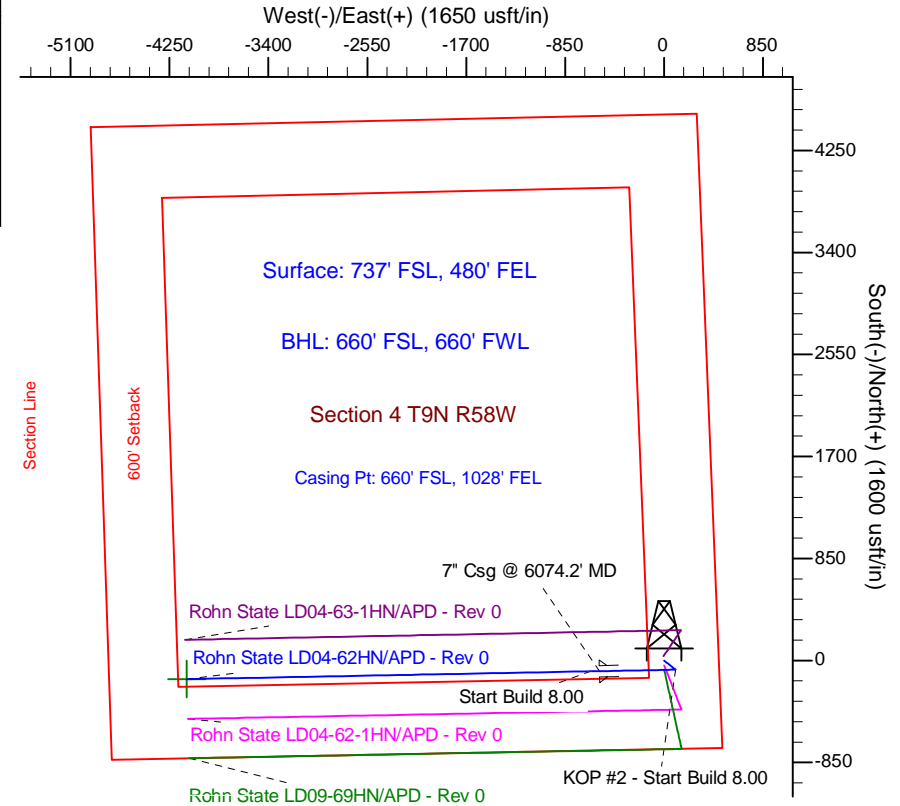
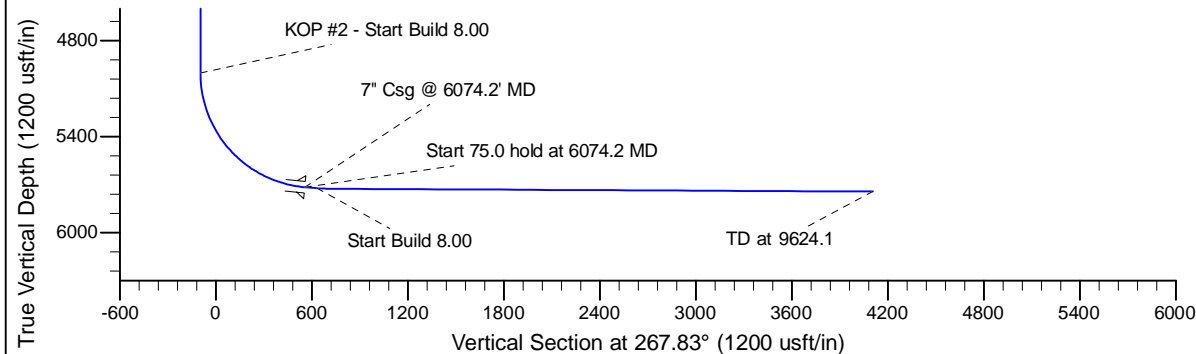
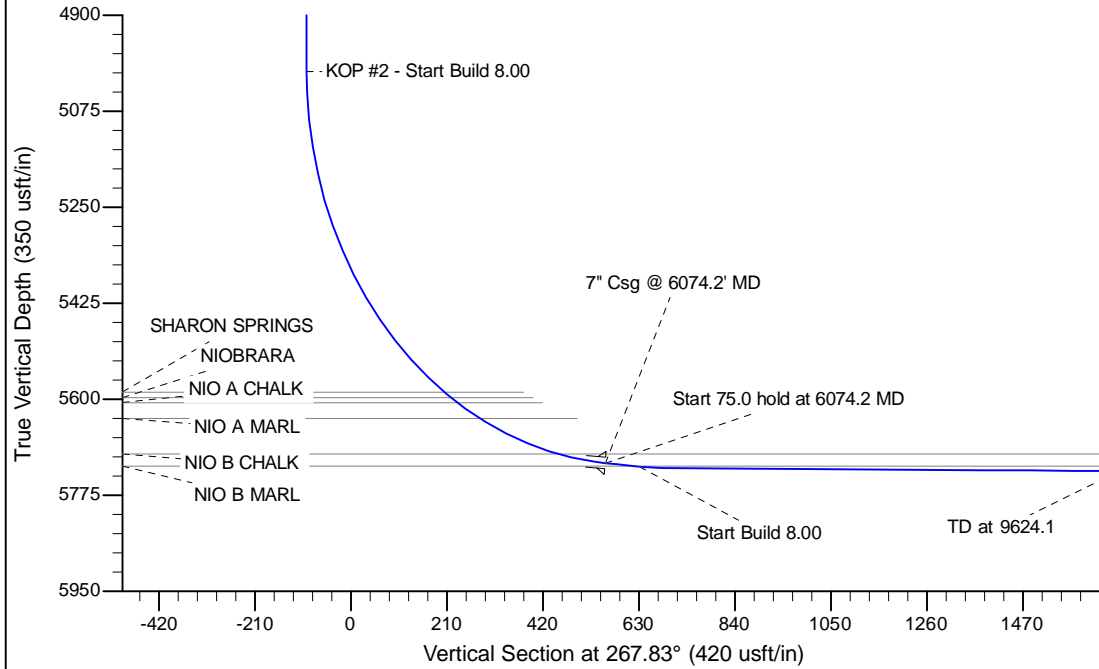

WELL DETAILS: Rohn State LD04-62HN

Ground Level:	4711.0	Latitude	40.775180
Northing	1529435.03	Easting	3453710.27
		Longitude	-103.861780

Plan: APD - Rev 0 (Rohn State LD04-62HN/Original Drilling)

Created By: Carrie Willers Date: 14:47, April 05 2013

Checked: _____ Date: _____

Reviewed: _____ Date: _____

Approved: _____ Date: _____