

Project: Wattenberg Field
Site: LD (Sec.4-T09N-R58W) Weld County, CO
Well: Rohn State LD04-65HN
Wellbore: Original Drilling
Design: APD - Rev 0

Northern Region Drilling

Geodetic System: US State Plane 1983
Datum: North American Datum 1983
Ellipsoid: GRS 1980
Zone: Colorado Northern Zone
System Datum: Mean Sea Level

SECTION DETAILS

Sec	MD	Inc	Azi	TVD	+N/-S	+E/-W	Dleg	TFace	VSect	Target
1	0.0	0.00	0.00	0.0	0.0	0.0	0.00	0.00	0.0	
2	1200.0	0.00	0.00	1200.0	0.0	0.0	0.00	0.00	0.0	
3	2000.0	16.00	169.07	1989.6	-109.0	21.0	2.00	169.07	2.1	
4	4065.7	16.00	169.07	3975.4	-668.0	129.0	0.00	0.00	13.0	
5	4865.7	0.00	0.00	4765.0	-777.0	150.0	2.00	180.00	15.1	
6	5094.9	0.00	0.00	4994.1	-777.0	150.0	0.00	0.00	15.1	
7	6157.4	85.00	268.80	5707.6	-790.7	-503.6	8.00	268.80	657.3	
8	6232.4	85.00	268.80	5714.1	-792.3	-578.3	0.00	0.00	730.7	
9	6291.1	89.70	268.80	5716.9	-793.5	-637.0	8.00	0.00	788.3	
10	9719.1	89.70	268.80	5734.8	-865.5	-4064.1	0.00	0.00	4155.3	Rohn State LD04-65HN BHL 2640'FNL, 660'FWL

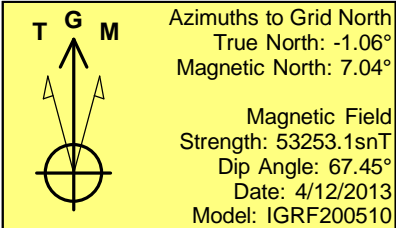
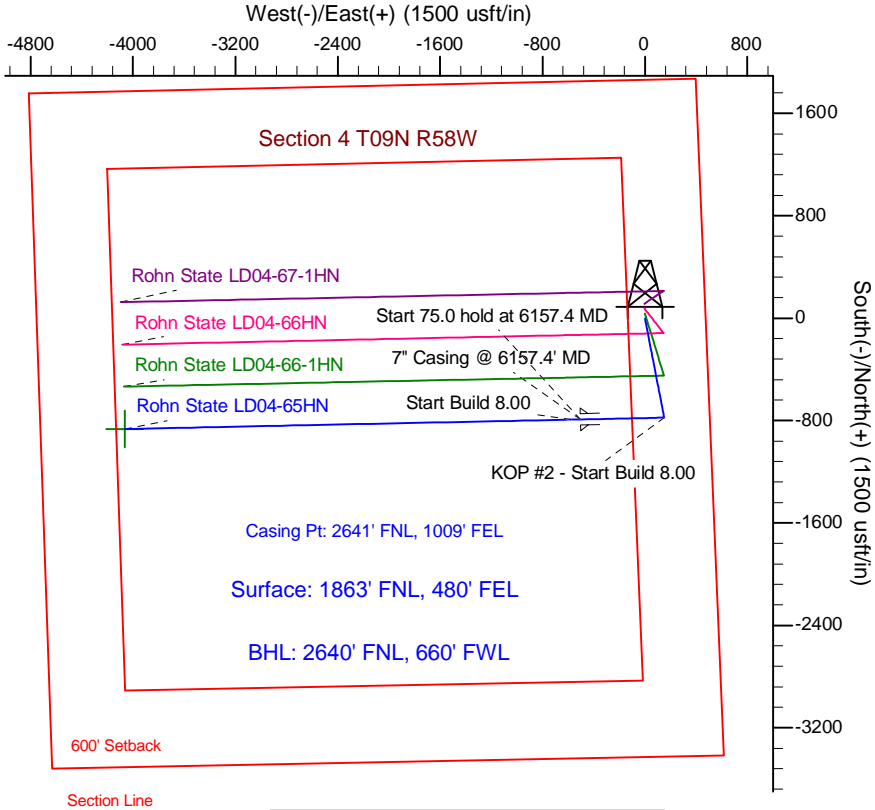
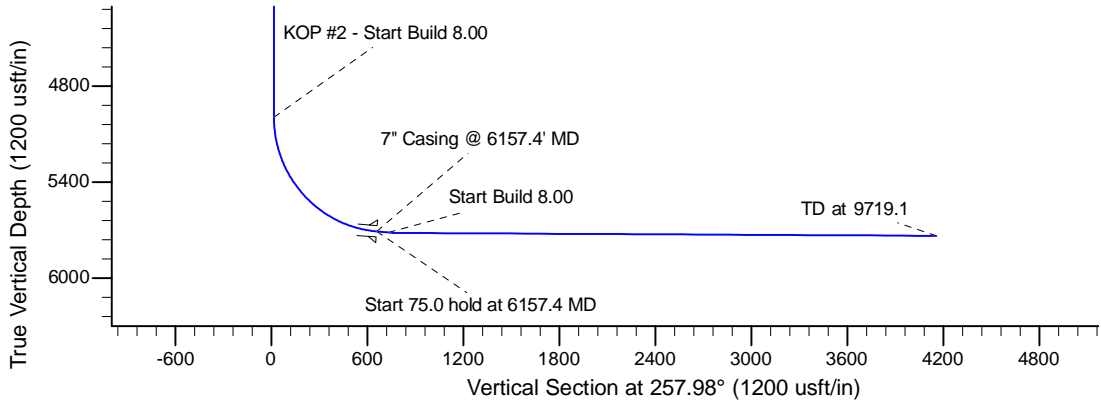
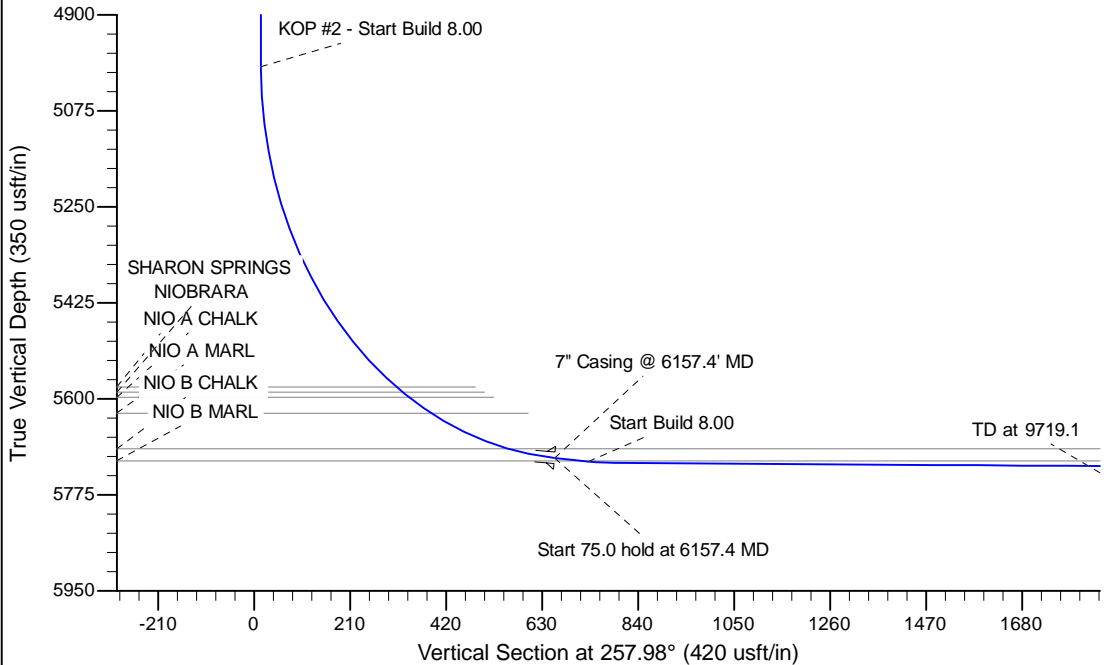

WELL DETAILS: Rohn State LD04-65HN				
Ground Level: 4703.0				
0.0	0.0	Northing	Easting	Latitude
1532122.19	3453596.92	40.782560	-103.862010	Longitude
Plan: APD - Rev 0 (Rohn State LD04-65HN/Original Drilling)				
Created By: Shailey Jewell		Date: 12:25, April 12 2013		
Checked: _____		Date: _____		
Reviewed: _____		Date: _____		
Approved: _____		Date: _____		