

Project: Wattenberg Field  
Site: LD (Sec.4-T09N-R58W) Weld County, CO  
Well: Rohn State LD03-62-1HN  
Wellbore: Original Drilling  
Design: APD - Rev 0

# Northern Region Drilling

Geodetic System: US State Plane 1983  
Datum: North American Datum 1983  
Ellipsoid: GRS 1980  
Zone: Colorado Northern Zone  
System Datum: Mean Sea Level

## SECTION DETAILS

Sec	MD	Inc	Azi	TVD	+N/-S	+E/-W	Dleg	TFace	VSec	Target
1	0.0	0.00	0.00	0.0	0.0	0.0	0.00	0.00	0.0	
2	1500.0	0.00	0.00	1500.0	0.0	0.0	0.00	0.00	0.0	
3	2151.8	13.04	157.88	2146.2	-68.4	27.8	2.00	157.88	31.1	
4	3263.0	13.04	157.88	3228.8	-300.6	122.2	0.00	0.00	136.8	
5	3914.9	0.00	0.00	3875.0	-369.0	150.0	2.00	180.00	167.9	
6	5031.1	0.00	0.00	4991.3	-369.0	150.0	0.00	0.00	167.9	
7	6093.6	85.00	88.50	5704.7	-351.9	803.6	8.00	88.50	819.8	
8	6168.6	85.00	88.50	5711.3	-349.9	878.2	0.00	0.00	894.3	
9	6231.1	90.00	88.50	5714.0	-348.3	940.6	8.00	0.00	956.6	
10	10246.7	90.00	88.50	5714.0	-243.2	4954.9	0.00	0.00	4960.8	Rohn State LD03-62-1HN BHL 330'FSL, 660'FEL

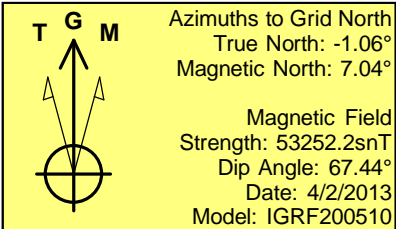
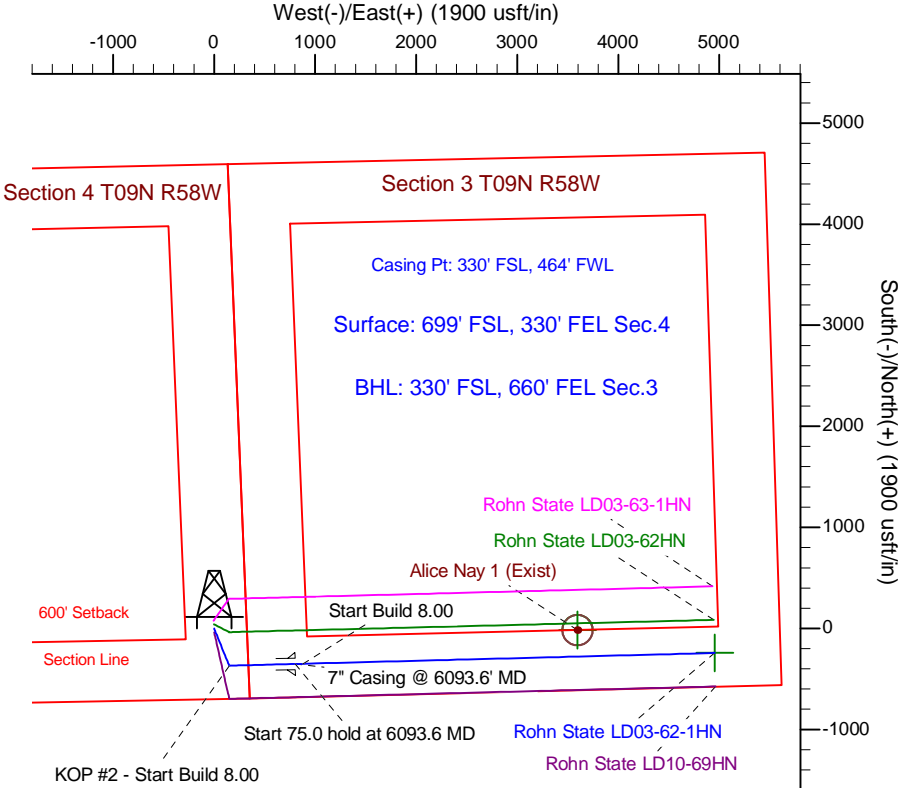
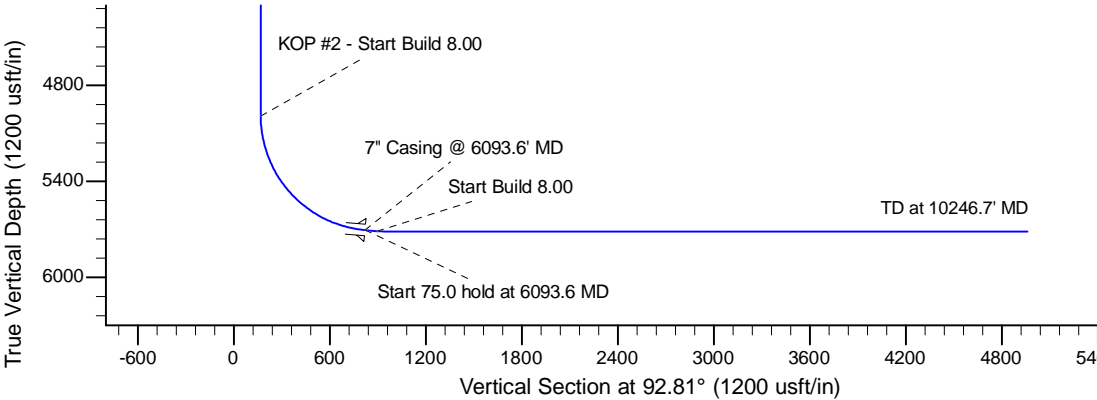
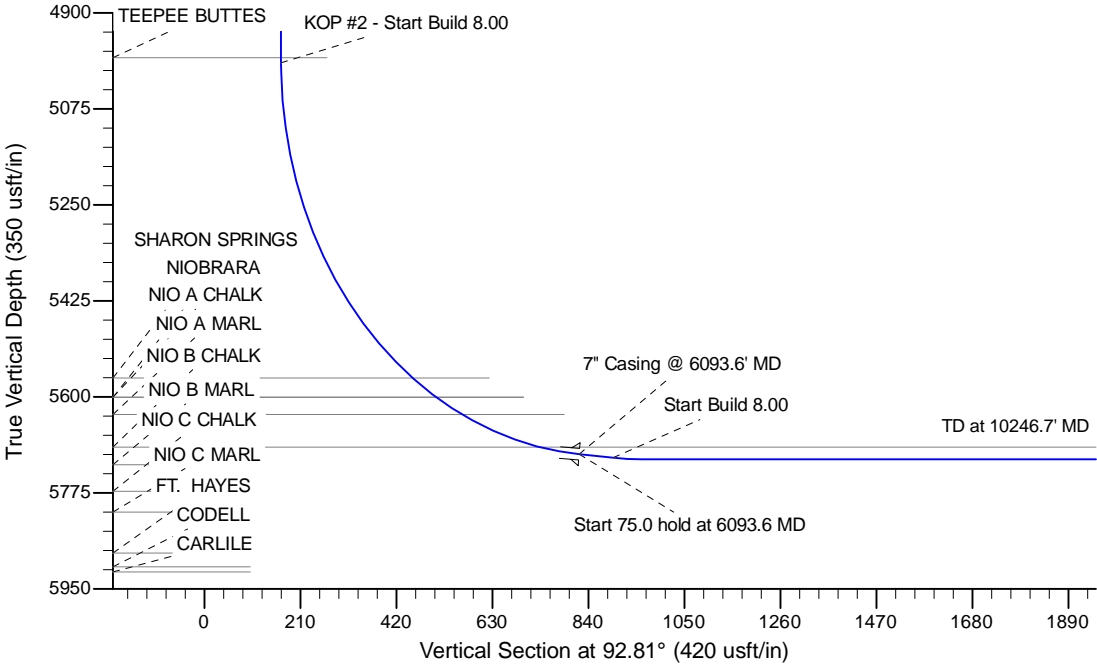

WELL DETAILS: Rohn State LD03-62-1HN				
Ground Level: 4706.0				
0.0	0.0	Northing	Easting	Latitude
		1529397.72	3453860.55	40.775070
				Longitude
				-103.861240
Plan: APD - Rev 0 (Rohn State LD03-62-1HN/Original Drilling)				
Created By: Shailey Jewell		Date: 14:56, April 09 2013		
Checked: _____		Date: _____		
Reviewed: _____		Date: _____		
Approved: _____		Date: _____		