

Project: Wattenberg Field  
Site: LD (Sec.4-T09N-R58W) Weld County, CO  
Well: Rohn State LD04-68-1HN  
Wellbore: Original Drilling  
Design: APD - Rev 0

# Northern Region Drilling

Geodetic System: US State Plane 1983  
Datum: North American Datum 1983  
Ellipsoid: GRS 1980  
Zone: Colorado Northern Zone  
System Datum: Mean Sea Level

## SECTION DETAILS

Sec	MD	Inc	Azi	TVD	+N/-S	+E/-W	Dleg	TFace	VSec	Target
1	0.0	0.00	0.00	0.0	0.0	0.0	0.00	0.00	0.0	
2	1500.0	0.00	0.00	1500.0	0.0	0.0	0.00	0.00	0.0	
3	2201.1	14.02	166.13	2194.1	-82.9	20.5	2.00	166.13	22.2	
4	3218.1	14.02	166.13	3180.9	-322.1	79.5	0.00	0.00	86.3	
5	3919.3	0.00	0.00	3875.0	-405.0	100.0	2.00	180.00	108.5	
6	4992.3	0.00	0.00	4948.0	-405.0	100.0	0.00	0.00	108.5	
7	6054.8	85.00	88.75	5661.5	-390.7	753.6	8.00	88.75	761.7	
8	6129.8	85.00	88.75	5668.0	-389.1	828.3	0.00	0.00	836.4	
9	6197.3	90.40	88.75	5670.7	-387.6	895.7	8.00	0.00	903.7	
10	14768.9	90.40	88.75	5610.9	-200.3	9465.1	0.00	0.00	9467.2	Rohn State LD04-68-1HN BHL990'FNL, 675'FEL

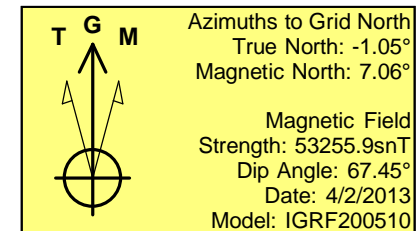
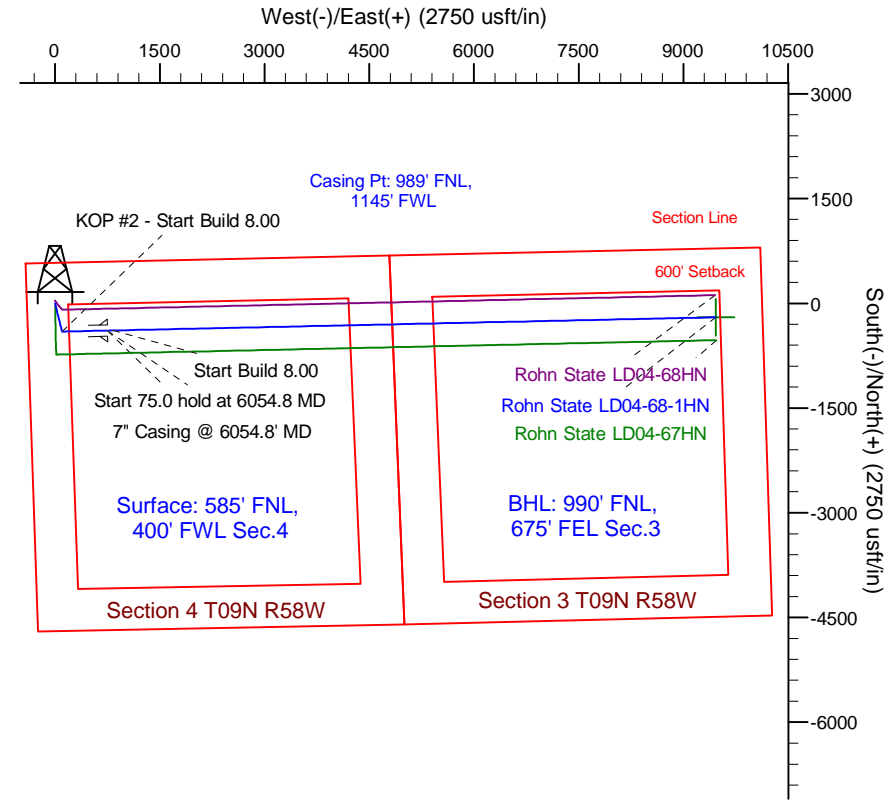
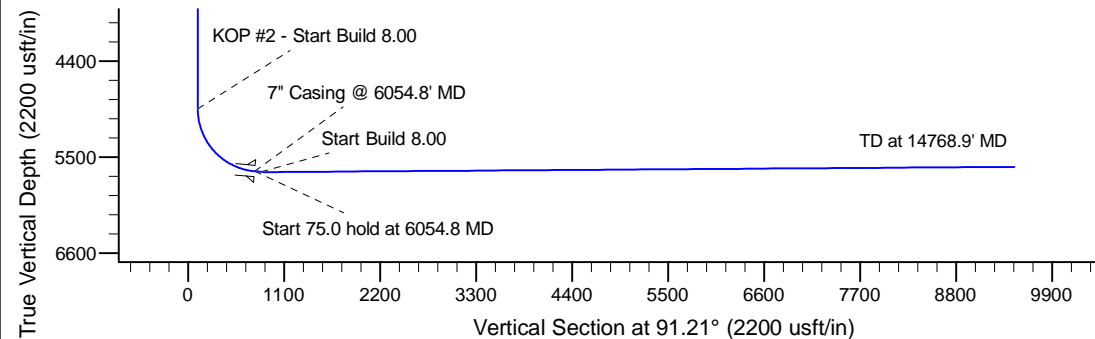
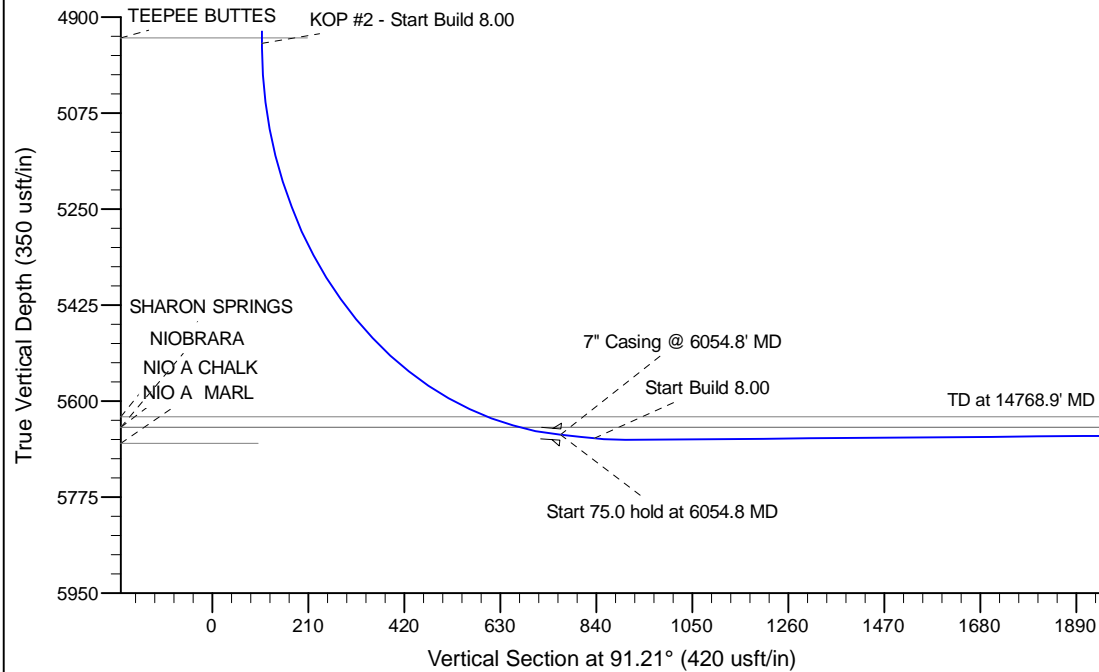

## WELL DETAILS: Rohn State LD04-68-1HN

Ground Level: 4748.0			
Northing	Easting	Latitude	Longitude
0.0	0.0	1533305.94	3449207.20
		40.786030	-103.877780

Plan: APD - Rev 0 (Rohn State LD04-68-1HN/Original Drilling)

Created By: Shailey Jewell Date: 12:03, April 03 2013

Checked: \_\_\_\_\_ Date: \_\_\_\_\_

Reviewed: \_\_\_\_\_ Date: \_\_\_\_\_

Approved: \_\_\_\_\_ Date: \_\_\_\_\_