

Project: Wattenberg Field  
Site: LD (Sec.4-T09N-R58W) Weld County, CO  
Well: Rohn State LD04-68HN  
Wellbore: Original Drilling  
Design: APD - Rev 0

# Northern Region Drilling

Geodetic System: US State Plane 1983  
Datum: North American Datum 1983  
Ellipsoid: GRS 1980  
Zone: Colorado Northern Zone  
System Datum: Mean Sea Level

## SECTION DETAILS

Sec	MD	Inc	Azi	TVD	+N/-S	+E/-W	Dleg	TFace	VSec	Target
1	0.0	0.00	0.00	0.0	0.0	0.0	0.00	0.00	0.0	
2	1800.0	0.00	0.00	1800.0	0.0	0.0	0.00	0.00	0.0	
3	2404.8	12.10	142.00	2400.3	-50.1	39.2	2.00	142.00	38.7	
4	2572.9	12.10	142.00	2564.7	-77.9	60.8	0.00	0.00	60.2	
5	3177.7	0.00	0.00	3165.0	-128.0	100.0	2.00	180.00	98.9	
6	5046.6	0.00	0.00	5033.9	-128.0	100.0	0.00	0.00	98.9	
7	6109.1	85.00	88.73	5747.4	-113.5	753.6	8.00	88.73	752.6	
8	6184.1	85.00	88.73	5754.0	-111.8	828.3	0.00	0.00	827.3	
9	6251.6	90.40	88.73	5756.7	-110.3	895.7	8.00	0.00	894.7	
10	14812.6	90.40	88.73	5696.9	80.1	9454.3	0.00	0.00	9454.7	Rohn State LD04-68HN BHL 675'FNL, 675'FEL

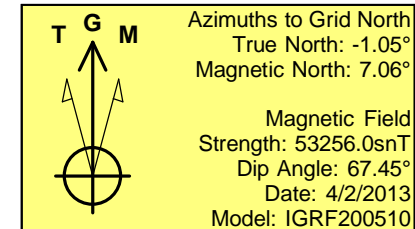
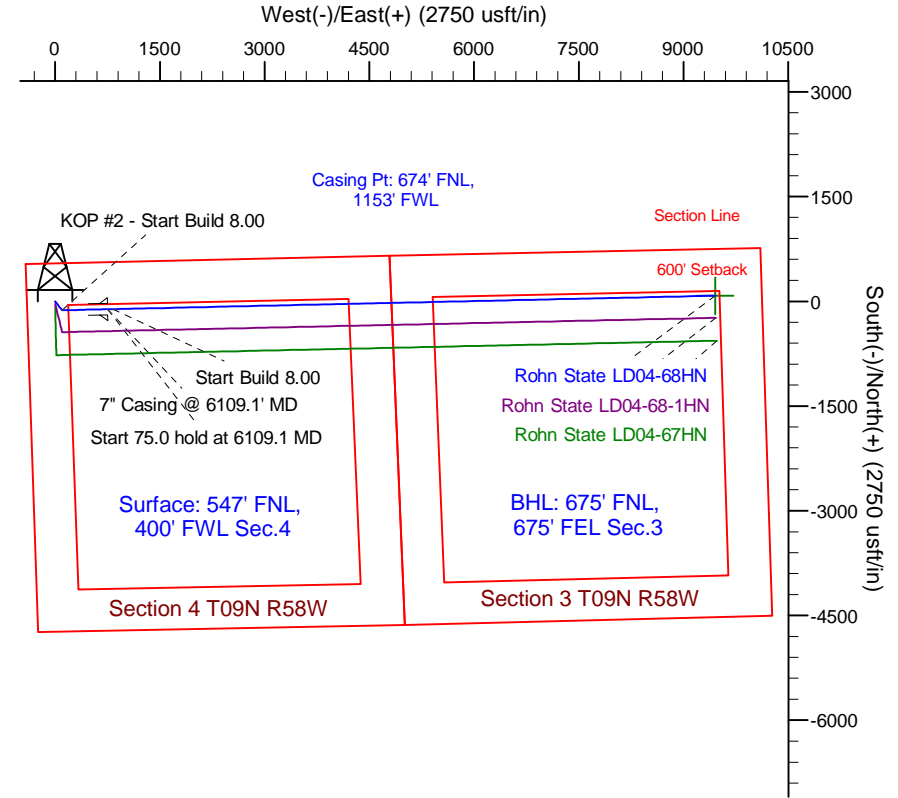
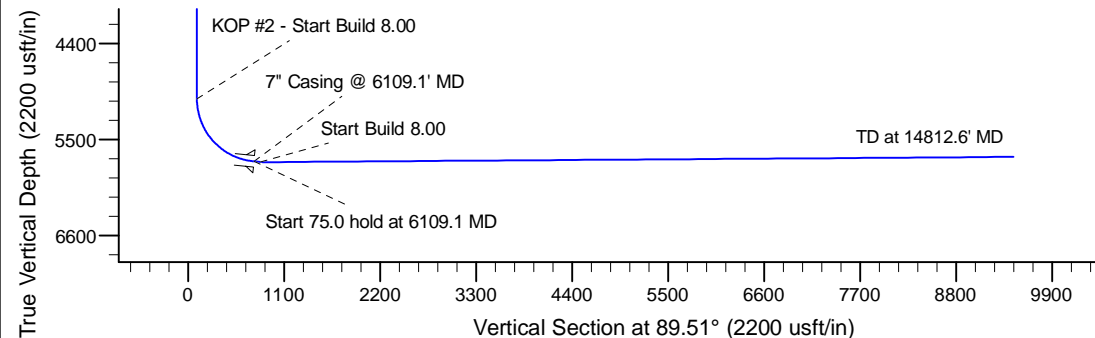
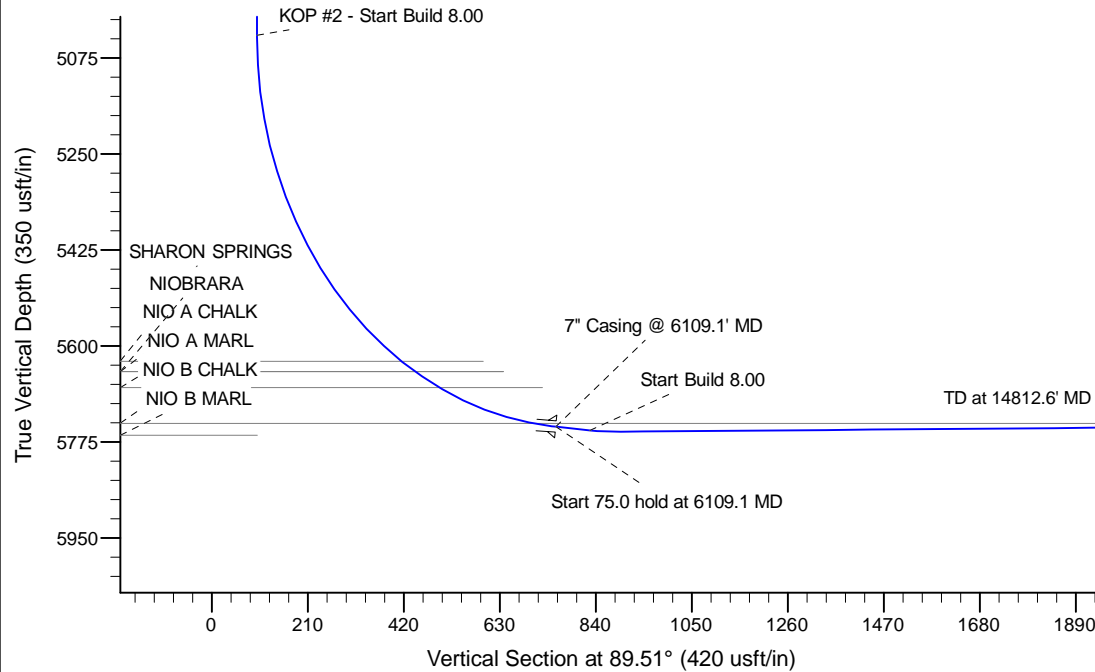

## WELL DETAILS: Rohn State LD04-68HN

Ground Level: 4747.0			
Northing	Easting	Latitude	Longitude
0.0	0.0	1533342.37	3449206.54
		40.786130	-103.877780

Plan: APD - Rev 0 (Rohn State LD04-68HN/Original Drilling)

Created By: Shailey Jewell Date: 11:54, April 03 2013

Checked: \_\_\_\_\_ Date: \_\_\_\_\_

Reviewed: \_\_\_\_\_ Date: \_\_\_\_\_

Approved: \_\_\_\_\_ Date: \_\_\_\_\_