

Project: Wattenberg Field  
Site: AA (Sec.25-T06N-R63W) Weld County, CO  
Well: Wells Ranch AA26-63HN  
Wellbore: Original Drilling  
Design: APD - Rev 0

# Northern Region Drilling

Geodetic System: US State Plane 1983  
Datum: North American Datum 1983  
Ellipsoid: GRS 1980  
Zone: Colorado Northern Zone  
System Datum: Mean Sea Level

## SECTION DETAILS

Sec	MD	Inc	Azi	TVD	+N/-S	+E/-W	Dleg	TFace	Vsect	Target
1	0.0	0.00	0.00	0.0	0.0	0.0	0.00	0.00	0.0	
2	1900.0	0.00	0.00	1900.0	0.0	0.0	0.00	0.00	0.0	
3	2602.2	14.04	207.03	2595.2	-76.3	-38.9	2.00	207.03	44.9	
4	3709.9	14.04	207.03	3669.8	-315.7	-161.1	0.00	0.00	185.9	
5	4412.1	0.00	0.00	4365.0	-392.0	-200.0	2.00	180.00	230.8	
6	6022.3	0.00	0.00	5975.2	-392.0	-200.0	0.00	0.00	230.8	
7	7084.8	85.00	269.62	6688.7	-396.4	-853.8	8.00	269.62	882.8	
8	7159.8	85.00	269.62	6695.2	-396.9	-928.5	0.00	0.00	957.3	
9	7217.3	89.60	269.62	6697.9	-397.3	-985.9	8.00	0.00	1014.6	
10	11525.6	89.60	269.62	6728.0	-426.1	-5293.9	0.00	0.00	5311.0	Wells Ranch AA26-63HN BHL1320'FSL, 150'FWL

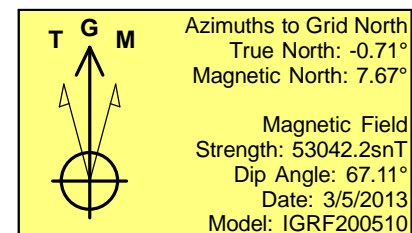
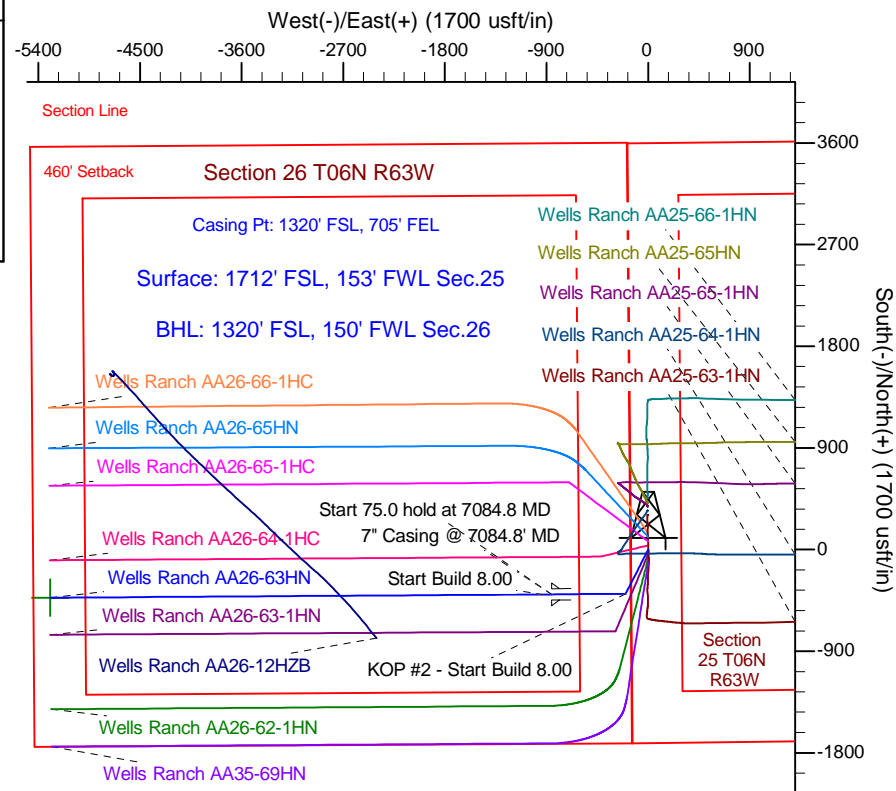
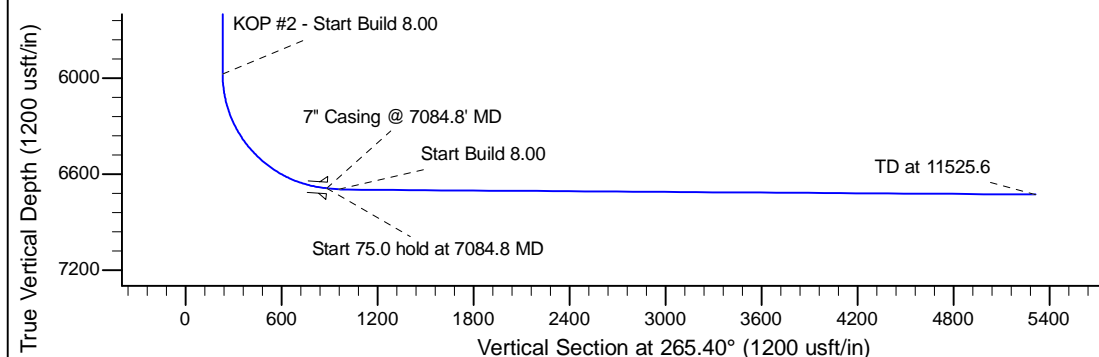
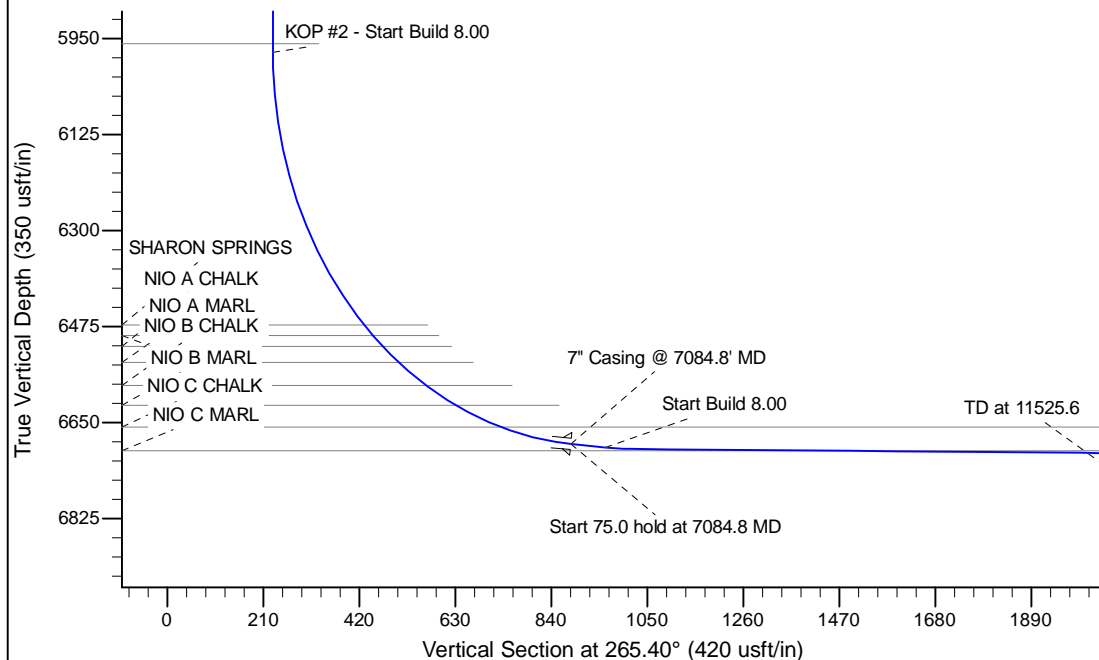

WELL DETAILS: Wells Ranch AA26-63HN				
Ground Level: 4792.0				
0.0	0.0	Northing 1410461.24	Eastings 3307747.42	Latitude 40.454850 Longitude -104.394100
Plan: APD - Rev 0 (Wells Ranch AA26-63HN/Original Drilling)				
Created By: Shailey Jewell		Date: 10:26, March 22 2013		
Checked: _____		Date: _____		
Reviewed: _____		Date: _____		
Approved: _____		Date: _____		