

Project: Wattenberg Field  
Site: AA (Sec.25-T06N-R63W) Weld County, CO  
Well: Wells Ranch AA26-65-1HC  
Wellbore: Original Drilling  
Design: APD - Rev 0

# Northern Region Drilling

Geodetic System: US State Plane 1983  
Datum: North American Datum 1983  
Ellipsoid: GRS 1980  
Zone: Colorado Northern Zone  
System Datum: Mean Sea Level

SECTION DETAILS

Sec	MD	Inc	Azi	TVD	+N/-S	+E/-W	Dleg	TFace	VSec	Target
1	0.0	0.00	0.00	0.0	0.0	0.0	0.00	0.00	0.0	
2	1500.0	0.00	0.00	1500.0	0.0	0.0	0.00	0.00	0.0	
3	2351.7	17.03	306.76	2339.2	75.2	-100.7	2.00	306.76	107.2	
4	4476.5	17.03	306.76	4370.8	447.8	-599.3	0.00	0.00	638.1	
5	5328.2	0.00	0.00	5210.0	523.0	-700.0	2.00	180.00	745.3	
6	6161.2	0.00	0.00	6043.0	523.0	-700.0	0.00	0.00	745.3	
7	7223.7	85.00	269.61	6756.5	518.6	-1353.8	8.00	269.61	1395.9	
8	7298.7	85.00	269.61	6763.0	518.1	-1428.5	0.00	0.00	1470.2	
9	7353.7	89.40	269.61	6765.7	517.7	-1483.4	8.00	0.00	1524.9	
10	11170.2	89.40	269.61	6805.7	491.9	-5299.6	0.00	0.00	5322.4	Wells Ranch AA26-65-1HC BHL 2310'FSL, 150'FWL

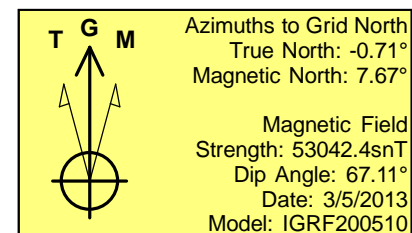
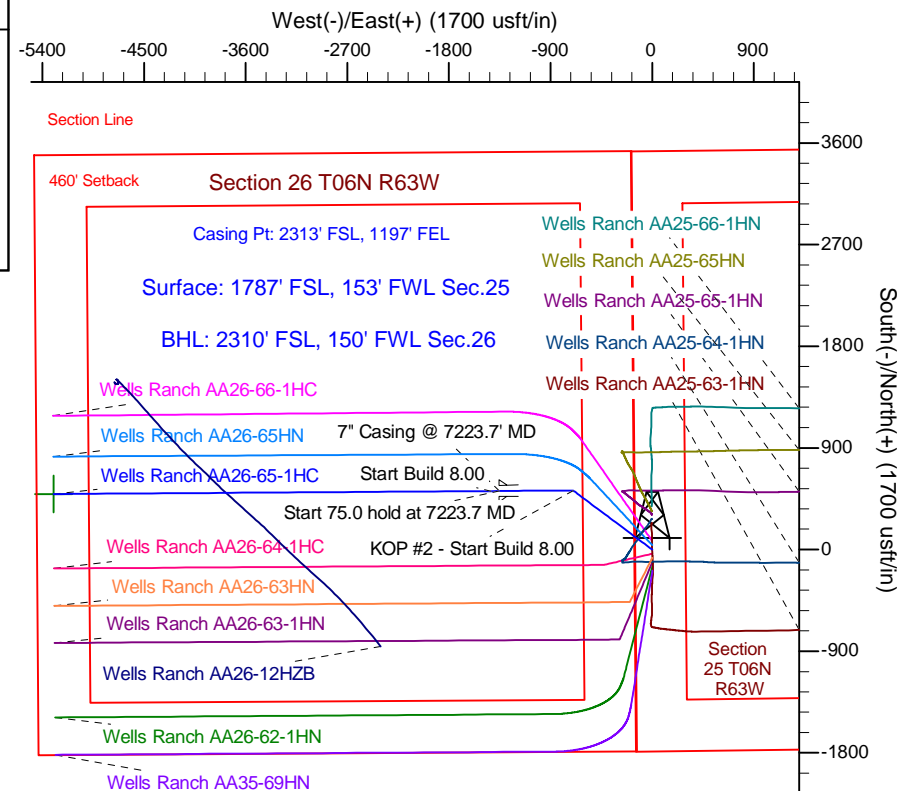
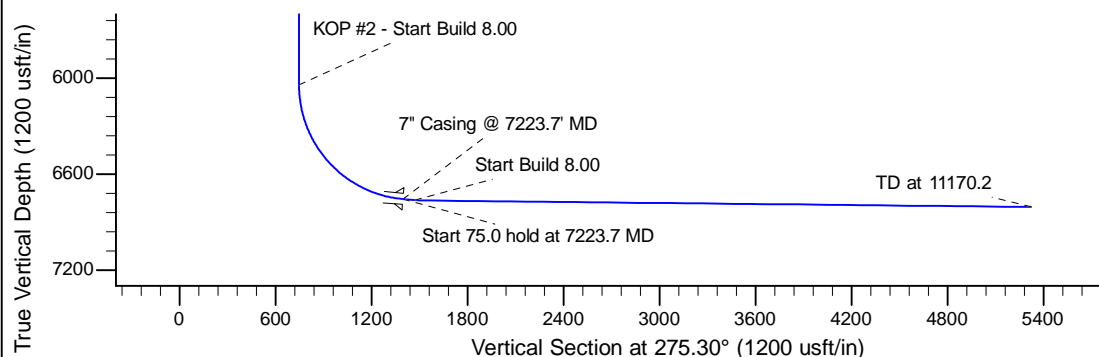
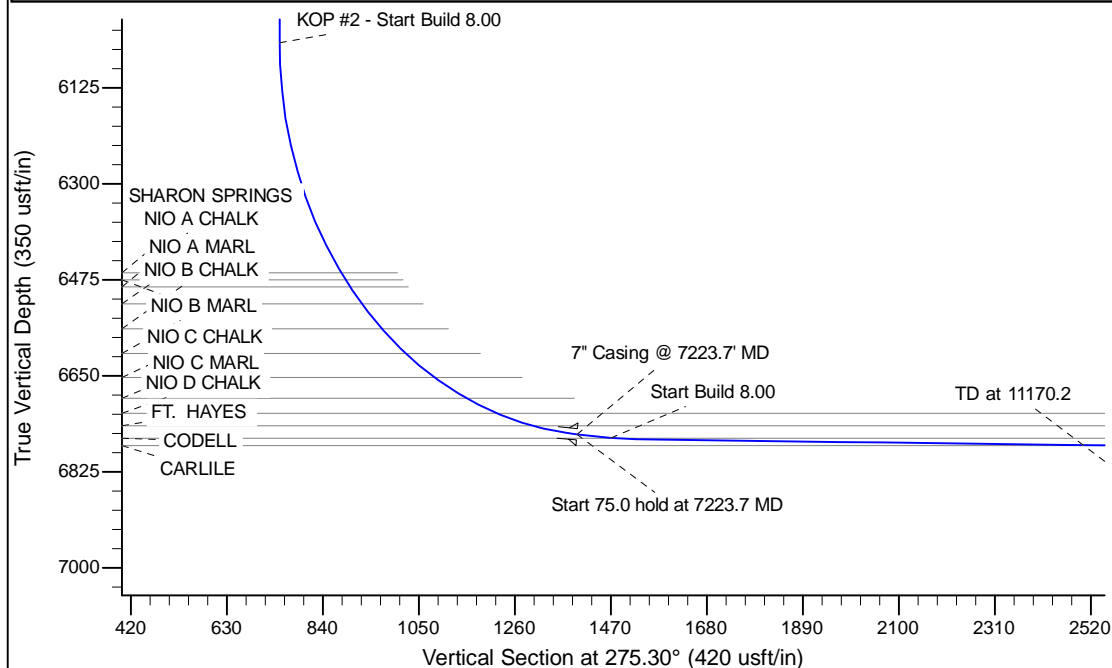

WELL DETAILS: Wells Ranch AA26-65-1HC				
Ground Level: 4791.0		Latitude		
0.0	0.0	1410534.09	3307746.52	-104.394100
Plan: APD - Rev 0 (Wells Ranch AA26-65-1HC/Original Drilling)				
Created By: Shailey Jewell		Date: 11:10, March 22 2013		
Checked: _____		Date: _____		
Reviewed: _____		Date: _____		
Approved: _____		Date: _____		