

Project: Wattenberg Field
Site: AA (Sec.25-T06N-R63W) Weld County, CO
Well: Wells Ranch AA26-65HN
Wellbore: Original Drilling
Design: APD - Rev 0

Northern Region Drilling

Geodetic System: US State Plane 1983
Datum: North American Datum 1983
Ellipsoid: GRS 1980
Zone: Colorado Northern Zone
System Datum: Mean Sea Level

SECTION DETAILS

Sec	MD	Inc	Azi	TVD	+N/-S	+E/-W	Dleg	TFace	VSec	Target
1	0.0	0.00	0.00	0.0	0.0	0.0	0.00	0.00	0.0	
2	1200.0	0.00	0.00	1200.0	0.0	0.0	0.00	0.00	0.0	
3	1700.0	10.00	317.00	1697.5	31.8	-29.7	2.00	317.00	34.0	
4	6089.2	10.00	317.00	6020.0	589.3	-549.5	0.00	0.00	629.7	
5	6383.0	33.13	309.74	6291.4	660.2	-629.7	7.91	-10.08	719.4	
6	7149.8	85.00	269.69	6683.2	806.0	-1230.0	7.91	-47.32	1334.6	
7	7199.8	85.00	269.69	6687.6	805.7	-1279.8	0.00	0.00	1383.8	
8	7314.8	89.60	269.68	6693.0	805.1	-1394.6	4.00	-0.12	1497.3	
9	11223.5	89.60	269.68	6720.4	783.4	-5303.2	0.00	149.85	5360.7	Wells Ranch AA26-65HN BHL 2640'FSL, 150'FWL

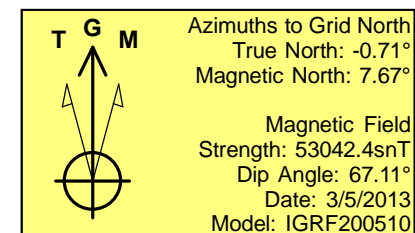
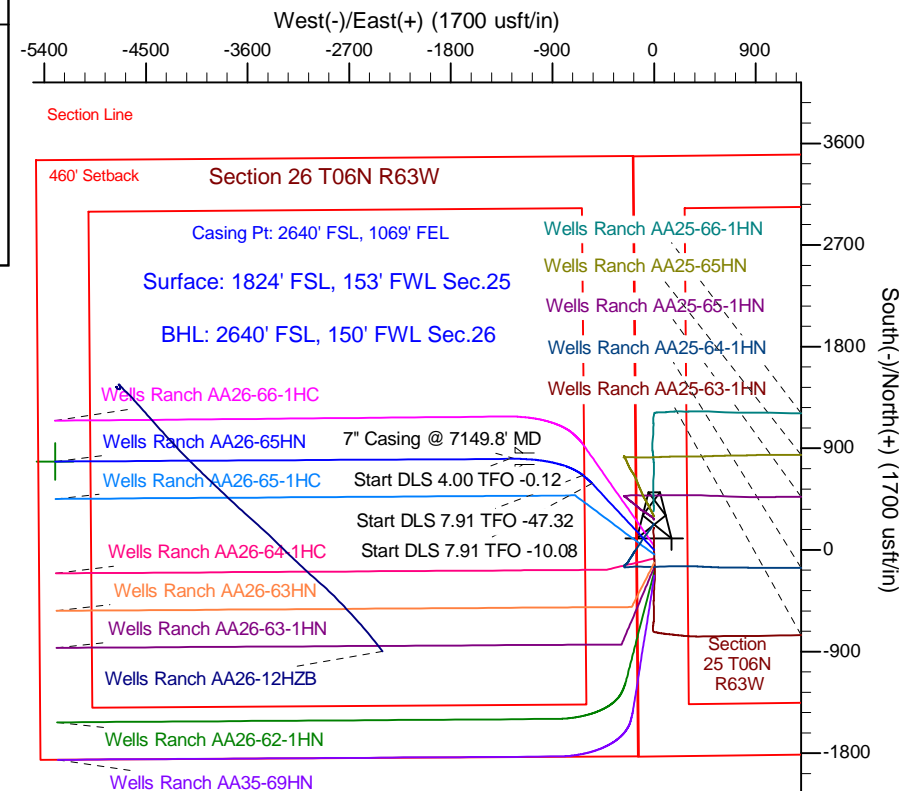
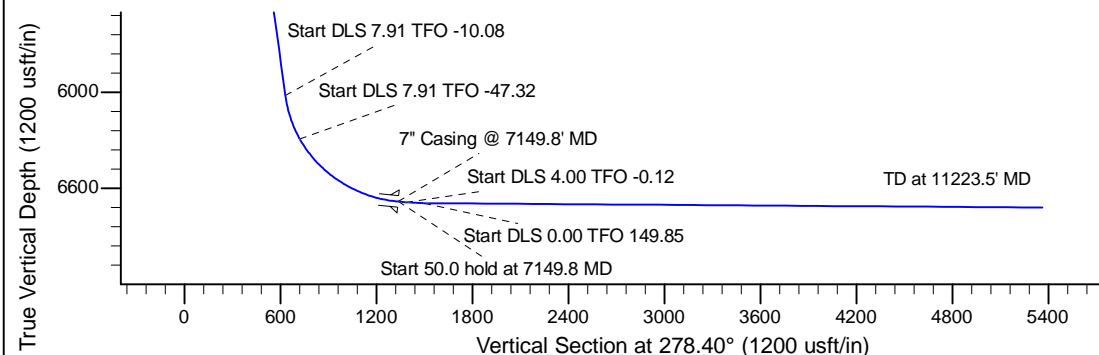
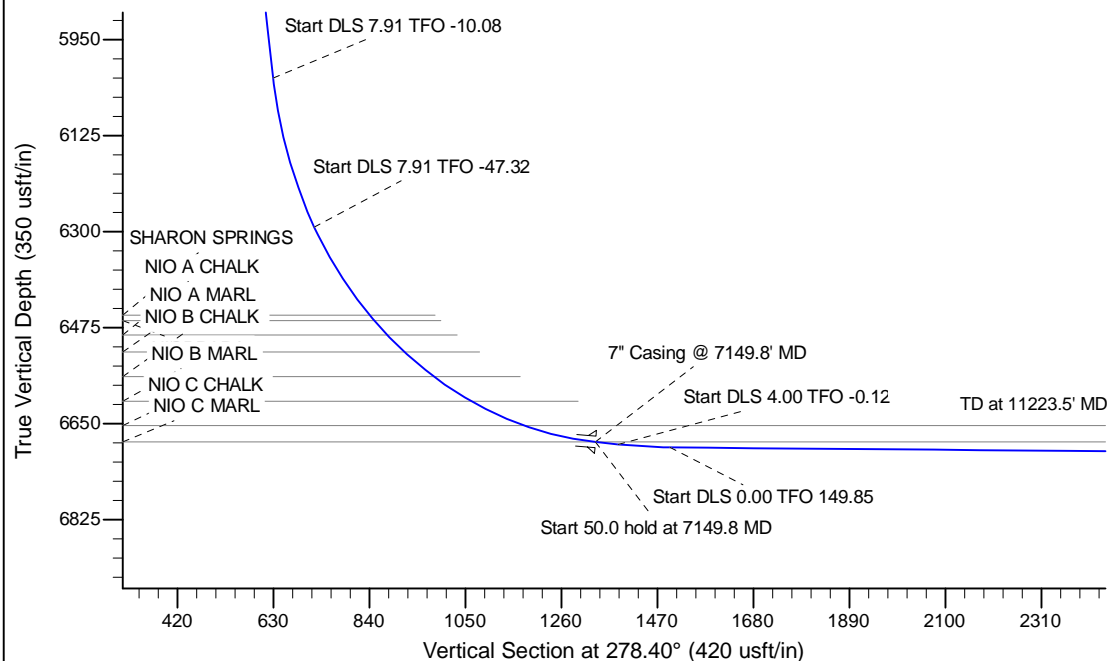

WELL DETAILS: Wells Ranch AA26-65HN				
Ground Level: 4791.0				
0.0	0.0	Northing 1410574.17	Easting 3307746.02	Latitude 40.455160
				Longitude -104.394100
Plan: APD - Rev 0 (Wells Ranch AA26-65HN/Original Drilling)				
Created By: Shailey Jewell			Date: 10:06, March 22 2013	
Checked: _____			Date: _____	
Reviewed: _____			Date: _____	
Approved: _____			Date: _____	