

Well SG 8511D-22 N
Field Story Gulch
Engineer
Country United States

Client Encana
SIR No.
Job Type 9 5/8 Surface
Job Date 03-09-2012

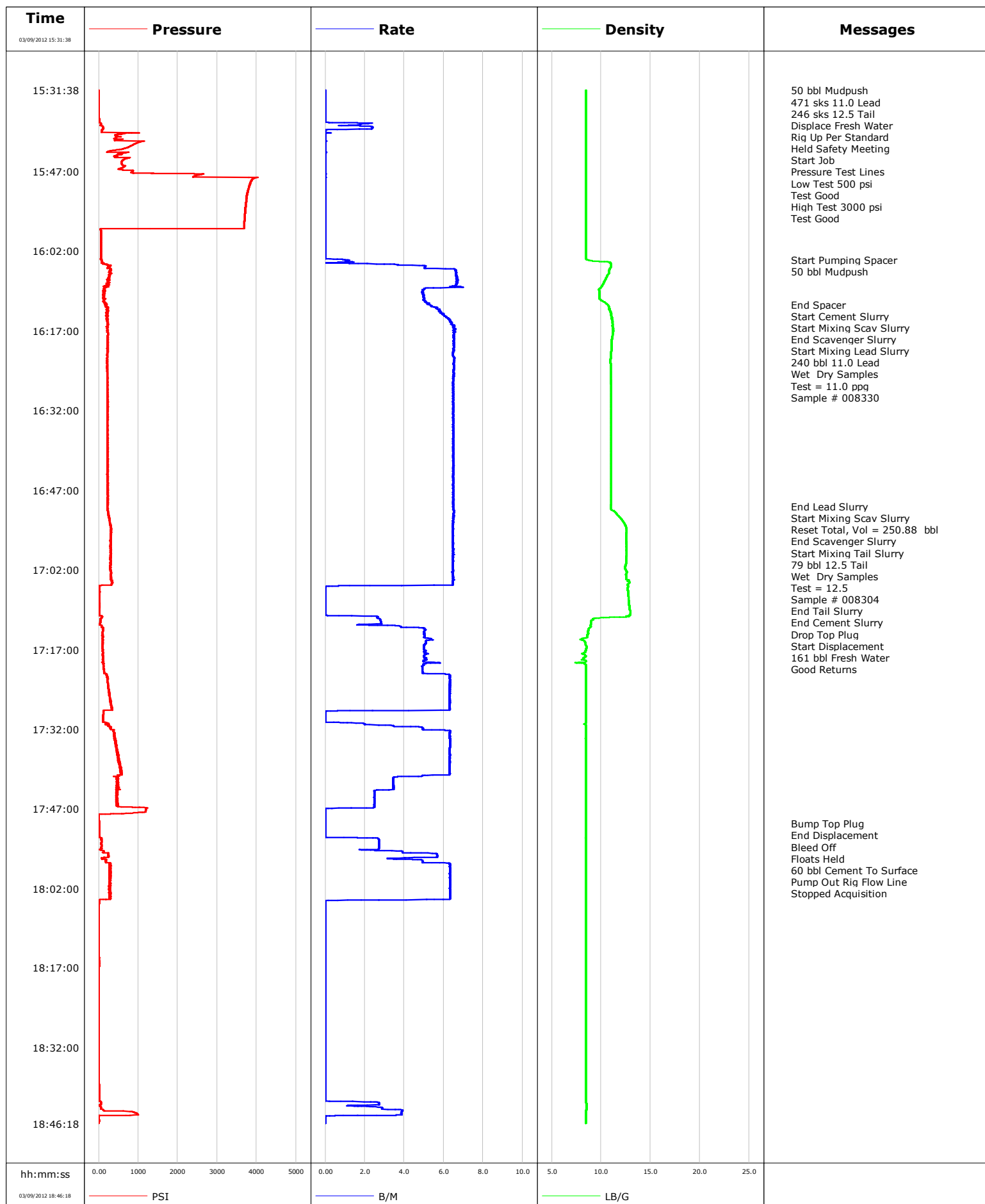

Schlumberger Cementing Qa/Qc Density Report

Well SG 8511D-22 N
Field Story Gulch
Engineer
Country United States

Client Encana
SIR No.
Job Type 9 5/8 Surface
Job Date 03-09-2012

Lead Slurry - 03/09/2012 16:12:54 to 03/09/2012 16:50:01

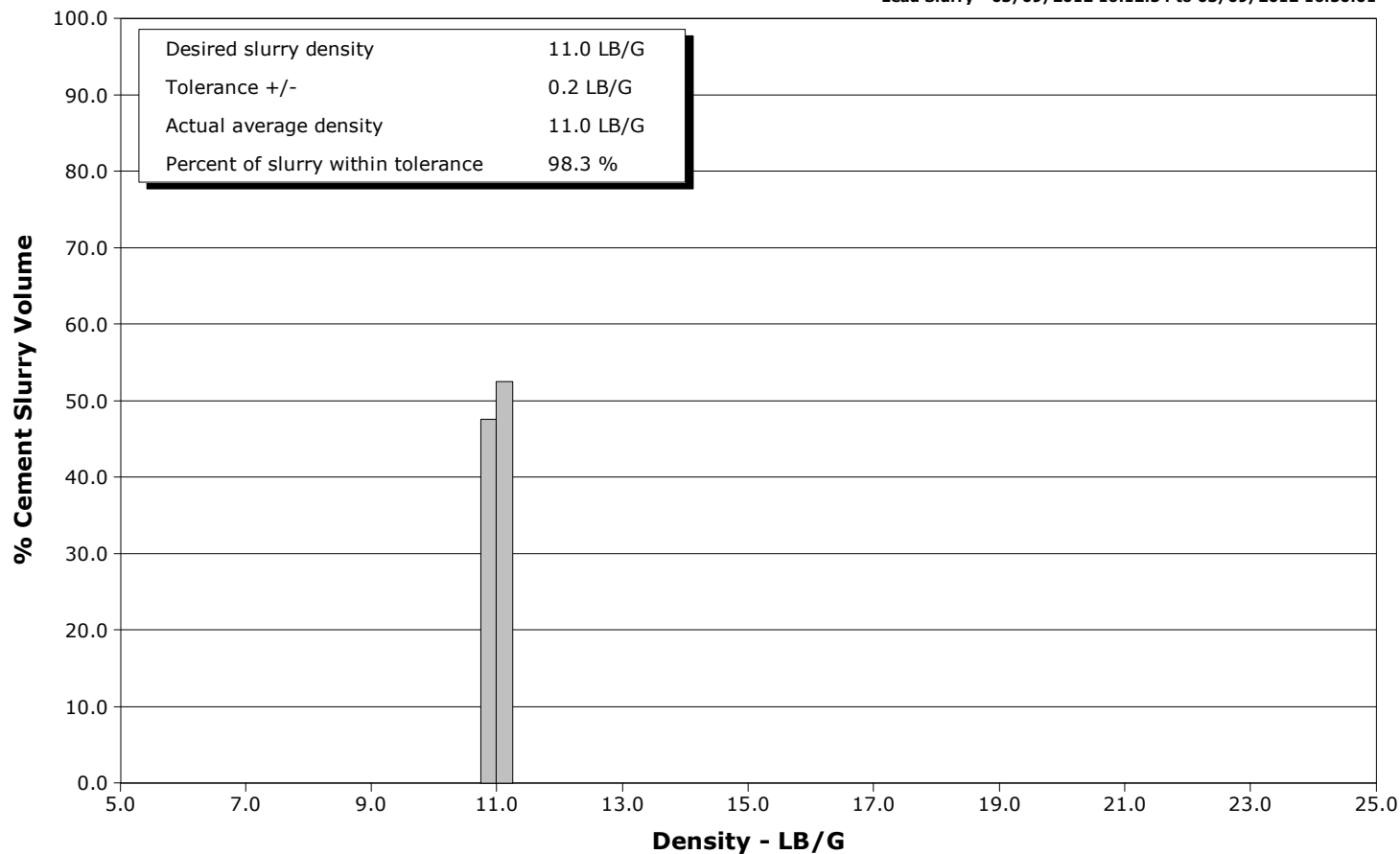

Tail Slurry - 03/09/2012 16:53:14 to 03/09/2012 17:03:09

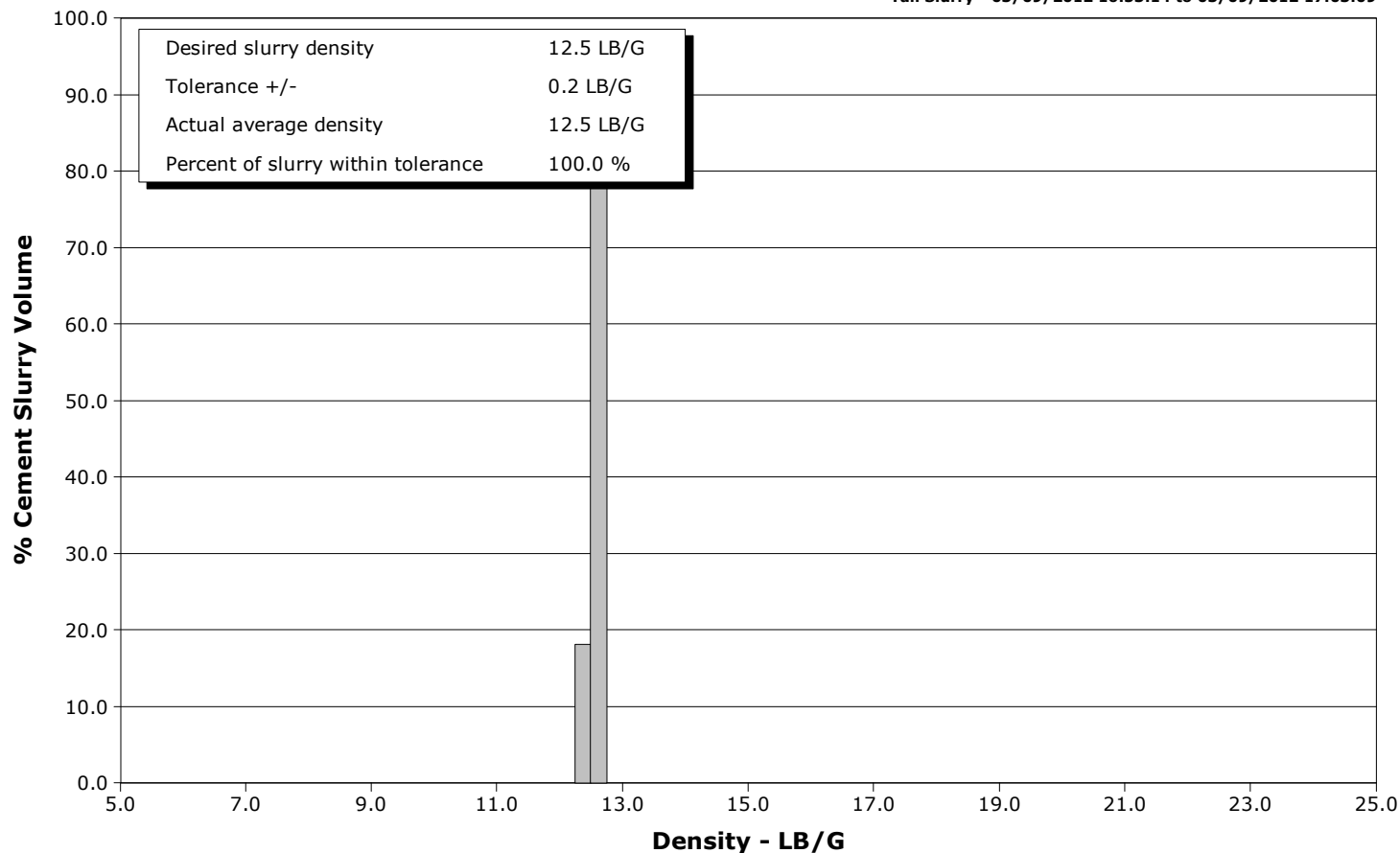



Cementing Service Report

| | | | | | | | | | | | | | | | |
|---|------------------------|-----------------------------|--|-------------------------------------|-------------------------------|---------------------------|------------------------------|---------------------------|--|---------------------------|-----------------|----------------------------|--|----------------|--|
| | | | | Customer Encana | | | Job Number BTX1-00299 | | | | | | | | |
| Well SG 8511D-22 N | | | | Location (legal) N22 | | | Schlumberger Location GCO | | | Job Start Mar/09/2012 | | | | | |
| Field Story Gulch | | | Formation Name/Type Shale | | | Deviation | | Bit Size 14.8 in | | Well MD | | Well TVD | | | |
| County Garfield | | | State/Province Colorado | | | BHP | | BHST 110 degF | | BHCT 91 degF | | Pore Press. Gradient | | | |
| Well Master 0631310457 | | | API/UWI | | | | | | | | | | | | |
| Rig Name Patterson 306 | | Drilled For Gas | | Service Via Land | | Casing/Liner | | | | | | | | | |
| Offshore Zone | | Well Class New | | Well Type Development | | Depth, ft | | Size, in | | Weight, lb/ft | | Grade | | Thread | |
| | | | | | | 2129.0 | | 9.630 | | 36.0 | | K55 | | 8RD | |
| Drilling Fluid Type Bentonite | | Max. Density | | Plastic Viscosity | | Tubing/Drill Pipe | | | | | | | | | |
| | | | | | | Depth, | | Size, | | Weight, | | Grade | | Thread | |
| Service Line Cementing | | Job Type 9 5/8 Surface | | | | | | | | | | | | | |
| Max. Allowed Tub. Press 3000 psi | | Max. Allowed Ann. Press | | WH Connection Single Cement head | | Perforations/Open Hole | | | | | | | | | |
| Service Instructions 50 bbl Mudpush 471 sks 11.0 LiteFil 246 sks 12.5 LiteFil Displace Fresh Water Rate And Density Checked | | | | | | Top, | | Bottom, | | | | No. of Shots | | Total Interval | |
| | | | | | | | | | | | | | | | |
| | | | | | | | | | | | | | | | |
| | | | | | | | | | | | | | | | |
| | | | | | | | | | | | | | | | |
| | | | | | | Treat Down Casing | | Displacement 161.0 bbl | | Packer Type | | Packer Depth | | | |
| | | | | | | Tubing Vol. | | Casing Vol. 162.0 bbl | | Annular Vol. 260.0 bbl | | Openhole Vol. 426.0 bbl | | | |
| Casing/Tubing Secured <input checked="" type="checkbox"/> | | | 1 Hole Vol. Circulated prior to Cement <input checked="" type="checkbox"/> | | | Casing Tools | | | | Squeeze Job | | | | | |
| Lift Pressure | | | | | | Shoe Type Guide | | | | Squeeze Type | | | | | |
| Pipe Rotated <input type="checkbox"/> | | | Pipe Reciprocated <input type="checkbox"/> | | | Shoe Depth 2129.0 ft | | | | Tool Type | | | | | |
| No. Centralizers | | | Top Plugs 1 | | Bottom Plugs | | Stage Tool Type | | | | Tool Depth | | | | |
| Cement Head Type Single | | | | | | Stage Tool Depth | | | | Tail Pipe Size | | | | | |
| Job Scheduled For Mar/09/2012 | | | Arrived on Location Mar/09/2012 | | Leave Location Mar/09/2012 | | Collar Type | | | | Tail Pipe Depth | | | | |
| | | | | | | Collar Depth 2084.0 ft | | | | Sqz. Total Vol. | | | | | |
| Date | Time 24-hr clock | Treating Pressure PSI | Flow Rate B/M | Density LB/G | Volume BBL | Message | | | | | | | | | |
| 03/09/2012 | 14:38:21 | | | | | Started Acquisition | | | | | | | | | |
| 03/09/2012 | 15:31:38 | -4 | 0.0 | 8.45 | 0.0 | | | | | | | | | | |
| 03/09/2012 | 15:31:40 | | | | | 50 bbl Mudpush | | | | | | | | | |
| 03/09/2012 | 15:31:40 | | | | | 471 sks 11.0 Lead | | | | | | | | | |
| 03/09/2012 | 15:31:40 | | | | | 246 sks 12.5 Tail | | | | | | | | | |
| 03/09/2012 | 15:31:40 | -4 | 0.0 | 8.45 | 0.0 | | | | | | | | | | |
| 03/09/2012 | 15:31:41 | | | | | Displace Fresh Water | | | | | | | | | |
| 03/09/2012 | 15:31:41 | | | | | Rig Up Per Standard | | | | | | | | | |
| 03/09/2012 | 15:31:41 | | | | | Held Safety Meeting | | | | | | | | | |
| 03/09/2012 | 15:31:41 | -4 | 0.0 | 8.45 | 0.0 | | | | | | | | | | |
| 03/09/2012 | 15:31:43 | | | | | Start Job | | | | | | | | | |
| 03/09/2012 | 15:31:43 | -3 | 0.0 | 8.46 | 0.0 | | | | | | | | | | |
| 03/09/2012 | 15:31:45 | | | | | Pressure Test Lines | | | | | | | | | |
| 03/09/2012 | 15:31:45 | -3 | 0.0 | 8.46 | 0.0 | | | | | | | | | | |
| 03/09/2012 | 15:31:46 | | | | | Low Test 500 psi | | | | | | | | | |
| 03/09/2012 | 15:31:46 | -3 | 0.0 | 8.46 | 0.0 | | | | | | | | | | |
| 03/09/2012 | 15:31:47 | | | | | Test Good | | | | | | | | | |
| 03/09/2012 | 15:31:47 | | | | | High Test 3000 psi | | | | | | | | | |
| 03/09/2012 | 15:31:47 | | | | | Test Good | | | | | | | | | |
| 03/09/2012 | 15:31:47 | -3 | 0.0 | 8.45 | 0.0 | | | | | | | | | | |
| 03/09/2012 | 15:32:21 | -3 | 0.0 | 8.45 | 0.0 | | | | | | | | | | |

| Well | | | Field | | Job Start | Customer | Job Number |
|---------------|------------------|-----------------------|---------------|--------------|-------------|--------------------------|------------|
| SG 8511D-22 N | | | Story Gulch | | Mar/09/2012 | Encana | BTX1-00299 |
| Date | Time 24-hr clock | Treating Pressure PSI | Flow Rate B/M | Density LB/G | Volume BBL | Message | |
| 03/09/2012 | 15:36:21 | -5 | 0.0 | 8.46 | 0.0 | | |
| 03/09/2012 | 15:38:21 | 64 | 0.8 | 8.45 | 1.0 | | |
| 03/09/2012 | 15:40:21 | 432 | 0.0 | 8.45 | 2.5 | | |
| 03/09/2012 | 15:42:21 | 758 | 0.0 | 8.45 | 2.5 | | |
| 03/09/2012 | 15:44:21 | 419 | 0.0 | 8.45 | 2.5 | | |
| 03/09/2012 | 15:46:21 | 565 | 0.0 | 8.45 | 2.5 | | |
| 03/09/2012 | 15:48:21 | 3907 | 0.0 | 8.46 | 2.5 | | |
| 03/09/2012 | 15:50:21 | 3784 | 0.0 | 8.45 | 2.5 | | |
| 03/09/2012 | 15:52:21 | 3732 | 0.0 | 8.45 | 2.5 | | |
| 03/09/2012 | 15:54:21 | 3707 | 0.0 | 8.45 | 2.5 | | |
| 03/09/2012 | 15:56:21 | 3688 | 0.0 | 8.45 | 2.5 | | |
| 03/09/2012 | 15:58:21 | 51 | 0.0 | 8.45 | 2.5 | | |
| 03/09/2012 | 16:00:21 | 53 | 0.0 | 8.45 | 2.5 | | |
| 03/09/2012 | 16:02:21 | 55 | 0.0 | 8.45 | 2.5 | | |
| 03/09/2012 | 16:03:36 | | | | | Start Pumping Spacer | |
| 03/09/2012 | 16:03:36 | 66 | 1.0 | 8.59 | 2.6 | | |
| 03/09/2012 | 16:03:37 | | | | | 50 bbl Mudpush | |
| 03/09/2012 | 16:03:37 | 66 | 1.0 | 8.59 | 2.7 | | |
| 03/09/2012 | 16:04:21 | 131 | 2.1 | 10.97 | 3.3 | | |
| 03/09/2012 | 16:06:21 | 262 | 6.6 | 10.71 | 14.6 | | |
| 03/09/2012 | 16:08:21 | 196 | 6.6 | 10.14 | 27.9 | | |
| 03/09/2012 | 16:10:21 | 126 | 5.0 | 9.82 | 38.7 | | |
| 03/09/2012 | 16:11:58 | | | | | End Spacer | |
| 03/09/2012 | 16:11:58 | 196 | 5.2 | 10.59 | 46.9 | | |
| 03/09/2012 | 16:11:59 | | | | | Start Cement Slurry | |
| 03/09/2012 | 16:11:59 | 196 | 5.2 | 10.60 | 46.9 | | |
| 03/09/2012 | 16:12:00 | | | | | Start Mixing Scav Slurry | |
| 03/09/2012 | 16:12:00 | 175 | 5.2 | 10.61 | 47.0 | | |
| 03/09/2012 | 16:12:21 | 215 | 5.4 | 10.75 | 48.9 | | |
| 03/09/2012 | 16:12:54 | | | | | End Scavenger Slurry | |
| 03/09/2012 | 16:12:54 | | | | | Start Mixing Lead Slurry | |
| 03/09/2012 | 16:12:54 | 235 | 5.8 | 10.85 | 52.0 | | |
| 03/09/2012 | 16:12:57 | | | | | 240 bbl 11.0 Lead | |
| 03/09/2012 | 16:12:57 | | | | | Wet Dry Samples | |
| 03/09/2012 | 16:12:57 | | | | | Test = 11.0 ppg | |
| 03/09/2012 | 16:12:57 | 207 | 5.8 | 10.81 | 52.2 | | |
| 03/09/2012 | 16:12:58 | | | | | Sample # 008330 | |
| 03/09/2012 | 16:12:58 | 194 | 5.8 | 10.81 | 52.3 | | |
| 03/09/2012 | 16:14:21 | 213 | 6.1 | 11.04 | 60.5 | | |
| 03/09/2012 | 16:16:21 | 223 | 6.5 | 11.19 | 73.2 | | |
| 03/09/2012 | 16:18:21 | 223 | 6.5 | 11.10 | 86.2 | | |
| 03/09/2012 | 16:20:21 | 218 | 6.5 | 11.04 | 99.2 | | |
| 03/09/2012 | 16:22:21 | 212 | 6.5 | 10.93 | 112.2 | | |
| 03/09/2012 | 16:24:21 | 218 | 6.5 | 10.94 | 125.2 | | |
| 03/09/2012 | 16:26:21 | 216 | 6.5 | 10.98 | 138.2 | | |
| 03/09/2012 | 16:28:21 | 220 | 6.5 | 10.99 | 151.2 | | |
| 03/09/2012 | 16:30:21 | 224 | 6.5 | 11.00 | 164.1 | | |
| 03/09/2012 | 16:32:21 | 214 | 6.5 | 10.99 | 177.1 | | |
| 03/09/2012 | 16:34:21 | 220 | 6.5 | 10.99 | 190.0 | | |
| 03/09/2012 | 16:36:21 | 220 | 6.5 | 10.99 | 203.0 | | |
| 03/09/2012 | 16:38:21 | 216 | 6.5 | 11.00 | 215.9 | | |
| 03/09/2012 | 16:40:21 | 221 | 6.5 | 11.02 | 228.9 | | |
| 03/09/2012 | 16:42:21 | 225 | 6.5 | 11.02 | 241.9 | | |
| 03/09/2012 | 16:44:21 | 218 | 6.5 | 11.01 | 254.8 | | |

| Well | | | Field | | Job Start | Customer | Job Number |
|---------------|------------------------|-----------------------------|---------------------|-----------------|---------------|-------------------------------|------------|
| SG 8511D-22 N | | | Story Gulch | | Mar/09/2012 | Encana | BTX1-00299 |
| Date | Time 24-hr clock | Treating Pressure PSI | Flow Rate B/M | Density LB/G | Volume BBL | Message | |
| 03/09/2012 | 16:48:21 | 224 | 6.5 | 11.02 | 280.7 | | |
| 03/09/2012 | 16:50:01 | | | | | End Lead Slurry | |
| 03/09/2012 | 16:50:01 | 219 | 6.5 | 10.95 | 291.5 | | |
| 03/09/2012 | 16:50:09 | | | | | Start Mixing Scav Slurry | |
| 03/09/2012 | 16:50:09 | 216 | 6.5 | 10.96 | 292.4 | | |
| 03/09/2012 | 16:50:21 | 214 | 6.5 | 10.96 | 293.7 | | |
| 03/09/2012 | 16:51:29 | | | | | Reset Total, Vol = 250.88 bbl | |
| 03/09/2012 | 16:51:29 | 241 | 6.5 | 11.57 | 301.0 | | |
| 03/09/2012 | 16:52:21 | 264 | 6.5 | 11.99 | 306.7 | | |
| 03/09/2012 | 16:53:13 | | | | | End Scavenger Slurry | |
| 03/09/2012 | 16:53:13 | 286 | 6.5 | 12.32 | 312.3 | | |
| 03/09/2012 | 16:53:14 | | | | | Start Mixing Tail Slurry | |
| 03/09/2012 | 16:53:14 | 286 | 6.5 | 12.33 | 312.4 | | |
| 03/09/2012 | 16:53:16 | | | | | 79 bbl 12.5 Tail | |
| 03/09/2012 | 16:53:16 | | | | | Wet Dry Samples | |
| 03/09/2012 | 16:53:16 | | | | | Test = 12.5 | |
| 03/09/2012 | 16:53:16 | 287 | 6.5 | 12.34 | 312.6 | | |
| 03/09/2012 | 16:53:17 | | | | | Sample # 008304 | |
| 03/09/2012 | 16:53:17 | 287 | 6.5 | 12.34 | 312.7 | | |
| 03/09/2012 | 16:54:21 | 308 | 6.5 | 12.56 | 319.6 | | |
| 03/09/2012 | 16:56:21 | 304 | 6.5 | 12.53 | 332.5 | | |
| 03/09/2012 | 16:58:21 | 291 | 6.5 | 12.56 | 345.5 | | |
| 03/09/2012 | 17:00:21 | 296 | 6.5 | 12.52 | 358.4 | | |
| 03/09/2012 | 17:02:21 | 306 | 6.5 | 12.61 | 371.3 | | |
| 03/09/2012 | 17:03:09 | | | | | End Tail Slurry | |
| 03/09/2012 | 17:03:09 | 310 | 6.5 | 12.53 | 376.5 | | |
| 03/09/2012 | 17:04:21 | 346 | 6.5 | 12.87 | 384.3 | | |
| 03/09/2012 | 17:05:00 | | | | | End Cement Slurry | |
| 03/09/2012 | 17:05:00 | 6 | 2.3 | 12.72 | 388.3 | | |
| 03/09/2012 | 17:05:03 | | | | | Drop Top Plug | |
| 03/09/2012 | 17:05:03 | 11 | 0.7 | 12.73 | 388.3 | | |
| 03/09/2012 | 17:05:04 | | | | | Start Displacement | |
| 03/09/2012 | 17:05:04 | 11 | 0.3 | 12.73 | 388.4 | | |
| 03/09/2012 | 17:05:05 | | | | | 161 bbl Fresh Water | |
| 03/09/2012 | 17:05:05 | | | | | Good Returns | |
| 03/09/2012 | 17:05:05 | 11 | 0.2 | 12.73 | 388.4 | | |
| 03/09/2012 | 17:06:21 | 7 | 0.0 | 12.71 | 388.4 | | |
| 03/09/2012 | 17:08:21 | 15 | 0.0 | 12.83 | 388.4 | | |
| 03/09/2012 | 17:10:21 | 5 | 0.0 | 12.94 | 388.4 | | |
| 03/09/2012 | 17:12:21 | 13 | 1.6 | 8.95 | 392.9 | | |
| 03/09/2012 | 17:14:21 | 88 | 5.0 | 8.59 | 402.1 | | |
| 03/09/2012 | 17:16:21 | 91 | 5.0 | 8.48 | 412.3 | | |
| 03/09/2012 | 17:18:21 | 108 | 5.0 | 8.42 | 422.4 | | |
| 03/09/2012 | 17:20:21 | 120 | 4.9 | 8.45 | 432.5 | | |
| 03/09/2012 | 17:22:21 | 220 | 6.3 | 8.46 | 443.4 | | |
| 03/09/2012 | 17:24:21 | 242 | 6.3 | 8.46 | 456.0 | | |
| 03/09/2012 | 17:26:21 | 284 | 6.3 | 8.46 | 468.6 | | |
| 03/09/2012 | 17:28:21 | 334 | 6.3 | 8.46 | 481.2 | | |
| 03/09/2012 | 17:30:21 | 106 | 0.0 | 8.46 | 482.2 | | |
| 03/09/2012 | 17:32:21 | 371 | 6.3 | 8.45 | 488.3 | | |
| 03/09/2012 | 17:34:21 | 410 | 6.3 | 8.45 | 500.9 | | |
| 03/09/2012 | 17:36:21 | 486 | 6.3 | 8.46 | 513.5 | | |
| 03/09/2012 | 17:38:21 | 531 | 6.3 | 8.46 | 526.1 | | |
| 03/09/2012 | 17:40:21 | 552 | 6.3 | 8.46 | 538.7 | | |

| Well | | | Field | | Job Start | | Customer | | Job Number | |
|---------------|------------------------|-----------------------------|-------------|---------------------|-----------------|--|---------------|--------------------------|------------|--|
| SG 8511D-22 N | | | Story Gulch | | Mar/09/2012 | | Encana | | BTX1-00299 | |
| Date | Time 24-hr clock | Treating Pressure PSI | | Flow Rate B/M | Density LB/G | | Volume BBL | Message | | |
| 03/09/2012 | 17:44:21 | 469 | | 2.5 | 8.45 | | 553.0 | | | |
| 03/09/2012 | 17:46:21 | 481 | | 2.5 | 8.45 | | 558.0 | | | |
| 03/09/2012 | 17:48:21 | -4 | | 0.0 | 8.46 | | 559.3 | | | |
| 03/09/2012 | 17:49:49 | | | | | | | Bump Top Plug | | |
| 03/09/2012 | 17:49:49 | 2 | | 0.0 | 8.46 | | 559.3 | | | |
| 03/09/2012 | 17:49:50 | | | | | | | End Displacement | | |
| 03/09/2012 | 17:49:50 | 2 | | 0.0 | 8.46 | | 559.3 | | | |
| 03/09/2012 | 17:49:51 | | | | | | | Bleed Off | | |
| 03/09/2012 | 17:49:51 | | | | | | | Floats Held | | |
| 03/09/2012 | 17:49:51 | | | | | | | 60 bbl Cement To Surface | | |
| 03/09/2012 | 17:49:51 | 3 | | 0.0 | 8.46 | | 559.3 | | | |
| 03/09/2012 | 17:50:21 | 2 | | 0.0 | 8.46 | | 559.3 | | | |
| 03/09/2012 | 17:52:11 | | | | | | | Pump Out Rig Flow Line | | |
| 03/09/2012 | 17:52:11 | 3 | | 0.0 | 8.46 | | 559.3 | | | |
| 03/09/2012 | 17:52:21 | 3 | | 0.0 | 8.46 | | 559.3 | | | |
| 03/09/2012 | 17:54:21 | 60 | | 2.7 | 8.46 | | 564.4 | | | |
| 03/09/2012 | 17:56:21 | 71 | | 3.3 | 8.46 | | 572.9 | | | |
| 03/09/2012 | 17:58:21 | 276 | | 6.3 | 8.46 | | 584.0 | | | |
| 03/09/2012 | 18:00:21 | 281 | | 6.3 | 8.46 | | 596.6 | | | |
| 03/09/2012 | 18:02:21 | 276 | | 6.3 | 8.46 | | 609.2 | | | |
| 03/09/2012 | 18:04:21 | 6 | | 0.0 | 8.46 | | 620.8 | | | |
| 03/09/2012 | 18:06:21 | -1 | | 0.0 | 8.46 | | 620.8 | | | |
| 03/09/2012 | 18:08:21 | -1 | | 0.0 | 8.46 | | 620.8 | | | |
| 03/09/2012 | 18:10:21 | -1 | | 0.0 | 8.46 | | 620.8 | | | |
| 03/09/2012 | 18:12:21 | -1 | | 0.0 | 8.46 | | 620.8 | | | |
| 03/09/2012 | 18:14:21 | -2 | | 0.0 | 8.46 | | 620.8 | | | |
| 03/09/2012 | 18:16:21 | -1 | | 0.0 | 8.46 | | 620.8 | | | |
| 03/09/2012 | 18:18:21 | -2 | | 0.0 | 8.46 | | 620.8 | | | |
| 03/09/2012 | 18:20:21 | -2 | | 0.0 | 8.46 | | 620.8 | | | |
| 03/09/2012 | 18:22:21 | -2 | | 0.0 | 8.46 | | 620.8 | | | |
| 03/09/2012 | 18:24:21 | -3 | | 0.0 | 8.46 | | 620.8 | | | |
| 03/09/2012 | 18:26:21 | -2 | | 0.0 | 8.46 | | 620.8 | | | |
| 03/09/2012 | 18:28:21 | -2 | | 0.0 | 8.46 | | 620.8 | | | |
| 03/09/2012 | 18:30:21 | -1 | | 0.0 | 8.46 | | 620.8 | | | |
| 03/09/2012 | 18:32:21 | -1 | | 0.0 | 8.46 | | 620.8 | | | |
| 03/09/2012 | 18:34:21 | -1 | | 0.0 | 8.46 | | 620.8 | | | |
| 03/09/2012 | 18:36:21 | -1 | | 0.0 | 8.46 | | 620.8 | | | |
| 03/09/2012 | 18:38:21 | -1 | | 0.0 | 8.46 | | 620.8 | | | |
| 03/09/2012 | 18:40:21 | 5 | | 0.0 | 8.46 | | 620.8 | | | |
| 03/09/2012 | 18:42:21 | 54 | | 2.7 | 8.46 | | 621.3 | | | |
| 03/09/2012 | 18:44:21 | 952 | | 3.9 | 8.47 | | 627.2 | | | |

| | | | | |
|---------------|-------------|-------------|----------|------------|
| Well | Field | Job Start | Customer | Job Number |
| SG 8511D-22 N | Story Gulch | Mar/09/2012 | Encana | BTX1-00299 |

Post Job Summary

| | | | | | | | | |
|---------------------------------------|------------------------|---------|-------------------------|----------------|-------------------------------|-------------------------------------|-------------------------------------|---------|
| Average Pump Rates, | | | | | Volume of Fluid Injected, | | | |
| Slurry | N2 | Mud | Maximum Rate | | Total Slurry | Mud | Spacer | N2 |
| Treating Pressure Summary, | | | | | Breakdown Fluid | | | |
| Maximum | Final | Average | Bump Plug to | Breakdown | Type | Volume | | Density |
| Avg. N2 Percent | Designed Slurry Volume | | Displacement | Mix Water Temp | Cement Circulated to Surface? | <input checked="" type="checkbox"/> | | Volume |
| | | | | 65 degF | Washed Thru Perfs | <input type="checkbox"/> | | To |
| Customer or Authorized Representative | | | Schlumberger Supervisor | | | Circulation Lost | <input type="checkbox"/> | |
| Robert Escojeda | | | Jordan Moreland | | | | <input checked="" type="checkbox"/> | |
| | | | | | | - | - | |



| | |
|-------------------------------|-----------------|
| Service Order #: | |
| Date: | Mar/09/2012 |
| Operating Time: | 0.0 |
| Client Rep: | Encana |
| Schlumberger Engineer: | Jordan Moreland |
| Schlumberger FSM: | |

To be completed by Company Rep. Please answer Y (Yes) or N (No) and add any comments below.

| | | | | | | |
|----------|---|----|------------------------------|--|-----------|----|
| 4 | Evaluation | | | | | |
| 4a | Main job objective achieved with no consequential non-productive time | 10 | yes <input type="checkbox"/> | no <input checked="" type="checkbox"/> | | 0 |
| | | | | | Sub-total | 0% |

Comments: (Please include a brief explanation for a "NO" response and summarize any innovations attempted on this well.)

| | |
|--------------------------|--------------------------------|
| Client: | Schlumberger: |
| | |
| Client Signature: | Schlumberger Signature: |