

The accompanying plat is an accurate representation showing the location of a proposed well. This location may be described as a point 2444 feet South of the North line, and 1549 feet East of the West line of Section 1, Township 1 North, Range 46 West of the 6th P.M., Yuma County, Colorado.

The surface elevation at this point is 3904 feet m.s.l.

Note: This is not a land survey plat.

There are no visible improvements within 400 feet of the location

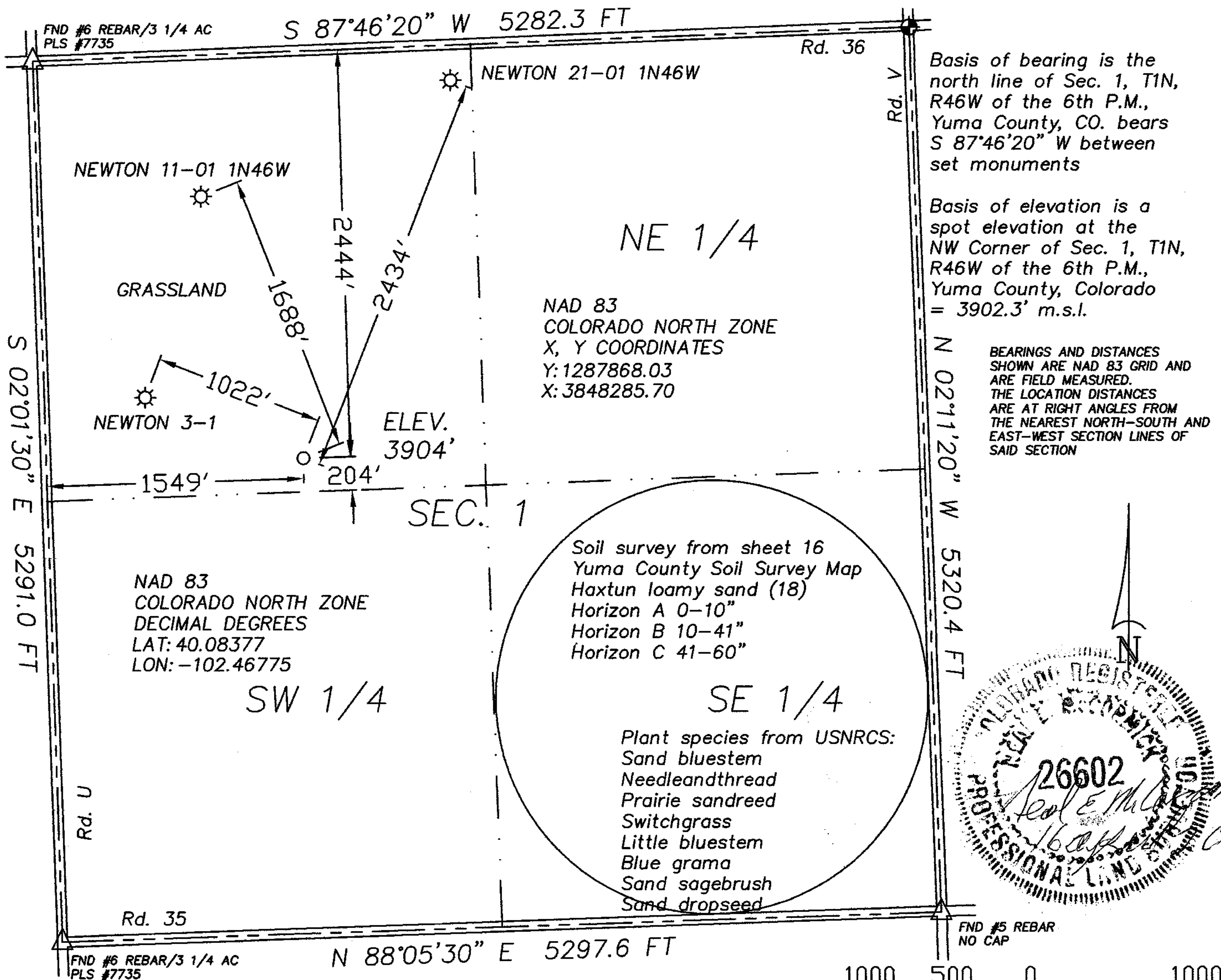

2.595 PDOP

GPS OPERATOR: KEVIN MCCORMICK

★ Dual Producer

○ Location

== Road

● Oil well

— Fence Line

== Trail

☼ Gas Well

— Half-Sec. Line

◆ Found Brass GLO Monument set in 1913

○ Dry Hole

--- Section Line



GREAT PLAINS SURVEYING, INC.

DATE OF FIELD WORK:

04 APRIL 2013

DATE OF DRAWING:

16 APRIL 2013

NB FARMS 22-01 1N46W

SE 1/4 NW 1/4 SEC. 1, T1N, R46W

AUGUSTUS ENERGY PARTNERS, LLC.

YUMA COUNTY, COLORADO

20575 Co. Rd. 21
Haxtun, CO 80731

Phone 970-774-3602
Email gps@pctelcom.coop

W11N46GPS

10401-160