

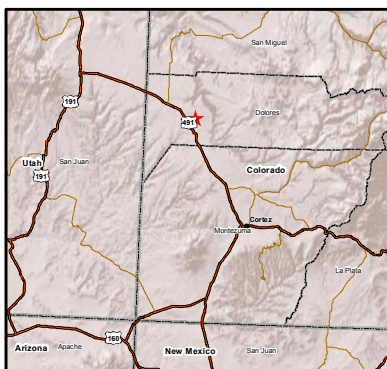

Ecosphere
Environmental Services

Kinder Morgan CO2 Company

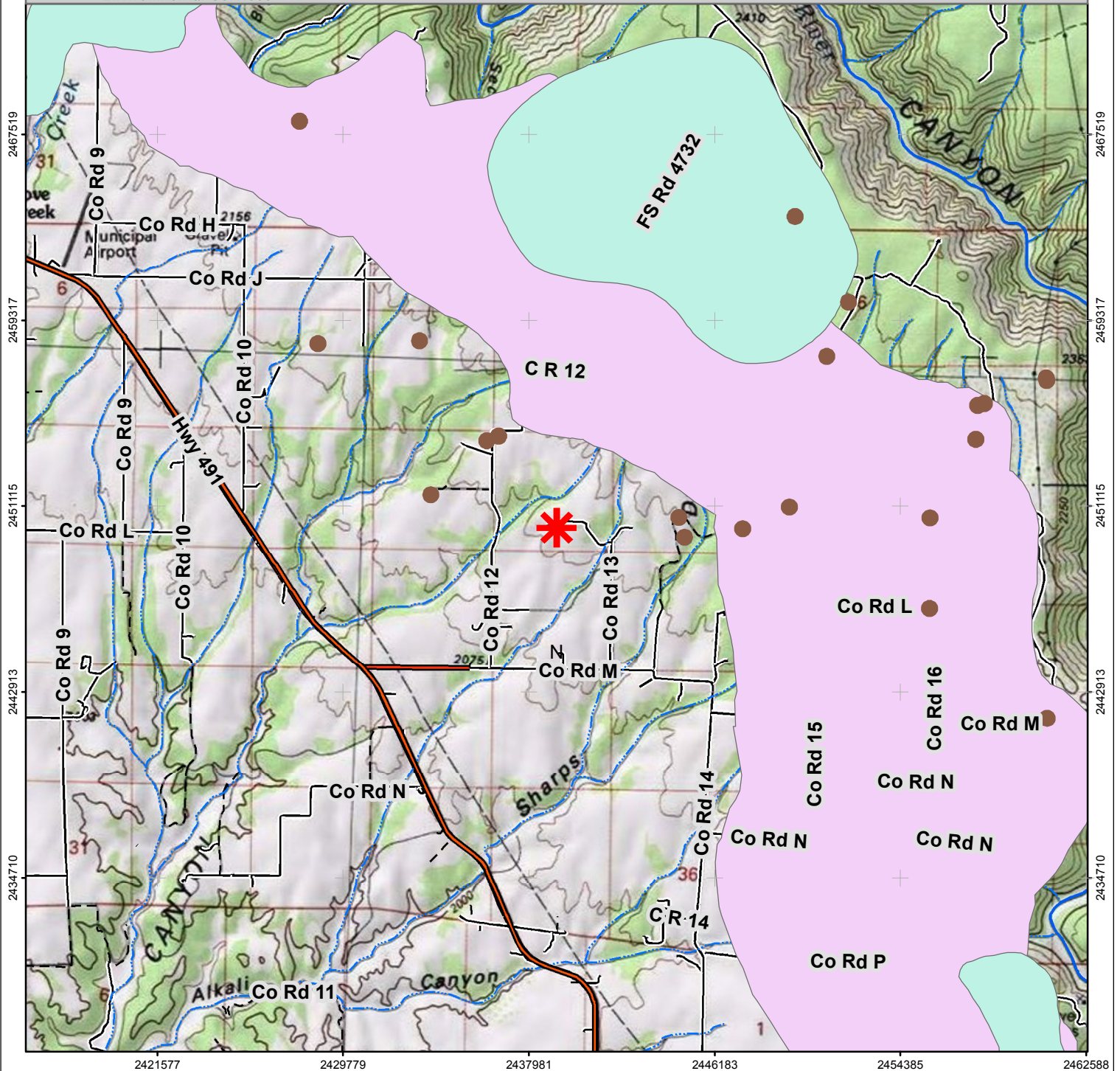

DC-14

Mule Deer Critical Winter Range
Elk Winter Concentration Area

Legend

Existing Well Pads
Highway/Major Road
Minor Road
Local Road



1:75,000

Coordinate System: NAD 1983 StatePlane New Mexico West FIPS 3003 Feet

**Kinder Morgan
Proposed Well
DC-14**

Sensitive Area Map

Dolores County, CO

Section 14, Township 40N,
Range 18W, NMPM

Total Acreage: 5.58

Date: 4/9/2013