



CEMENT BOND LOG

Mesa Wireline

Company	ENCANA OIL & GAS (USA) INC.		
Well	BEARDEN 2-8-6		
Field	WATTENBERG		
County	WELD		
State	COLORADO		
Company ENCANA OIL & GAS (USA) INC.		Location: API #: 05-123-34943-0000	
Well BEARDEN 2-8-6		Other Services	
Field WATTENBERG		NONE	
County WELD		State COLORADO	
SEC: 6 TWP: 1N RGE: 68W		Elevation	
Permanent Datum GROUND LEVEL		K.B. 4991'	
Log Measured From KELLY BUSHING = 1 3'		D.F. 4990'	
Drilling Measured From KELLY BUSHING		G.L. 4978'	

Date	3 MARCH 2013				
Run Number	ONE				
Depth Driller	8480'				
Depth Logger	8404'				
Bottom Logged Interval	8404'				
Top Log Interval	700'				
Open Hole Size	7.875"				
Type Fluid	WATER				
Density / Viscosity	~8.34LBS/GAL				
Max. Recorded Temp.	240 DEGF				
Estimated Cement Top	3070'				
Time Well Ready	N/A				
Time Logger on Bottom	N/A				
Equipment Number	10501 PRD01				
Location	AULT.CO				
Recorded By	V.FULLER				
Witnessed By	T. MAJORS				
Borehole Record					
Run Number	Bit	From	To	Size	Tubing Record
ONE	12.25"	0'	725'		Weight
TWO	7.875"	0'	8440'		From
					To
Casing Record					
Surface String	Size	Wgt/Ft	Top	Bottom	
	8.625"	24#	0'	907'	
Prot. String					
Production String	4.50"	11.6#	0'	8480'	
Liner					

<<< Fold Here >>>

All interpretations are opinions based on inferences from electrical or other measurements and we cannot and do not guarantee the accuracy or correctness of any interpretation, and we shall not, except in the case of gross or willful negligence on our part, be liable or responsible for any loss, costs, damages, or expenses incurred or sustained by anyone resulting from any interpretation made by any of our officers, agents or employees. These interpretations are also subject to our general terms and conditions set out in our current Price Schedule.

Comments

LOG CORRELATED TO PIONEER HIGH RESOLUTION INDUCTION LOG DATED 14 FEBRUARY 2013

SHORT JOINT 7487' - 7507'

WE APPRECIATE YOUR BUSINESS, MESA WIRELINE LLC, AULT CO. (970) 834-2495



TOP PASS

Database File: bearden 2-8-6.db
Dataset Pathname: pass13.2
Presentation Format: dobl_prb
Dataset Creation: Mon Mar 04 11:13:09 2013 by Calc SCH 110930
Charted by: Depth in Feet scaled 1:240

0	Gamma Ray (GAPI)	200
0	LTEN (lb)	5000
9	CCL	-1

0	Amplified Amplitude (mV)	20
0	Amplitude (mV)	100
0	TT3 (usec)	280

200 Variable Density 1200

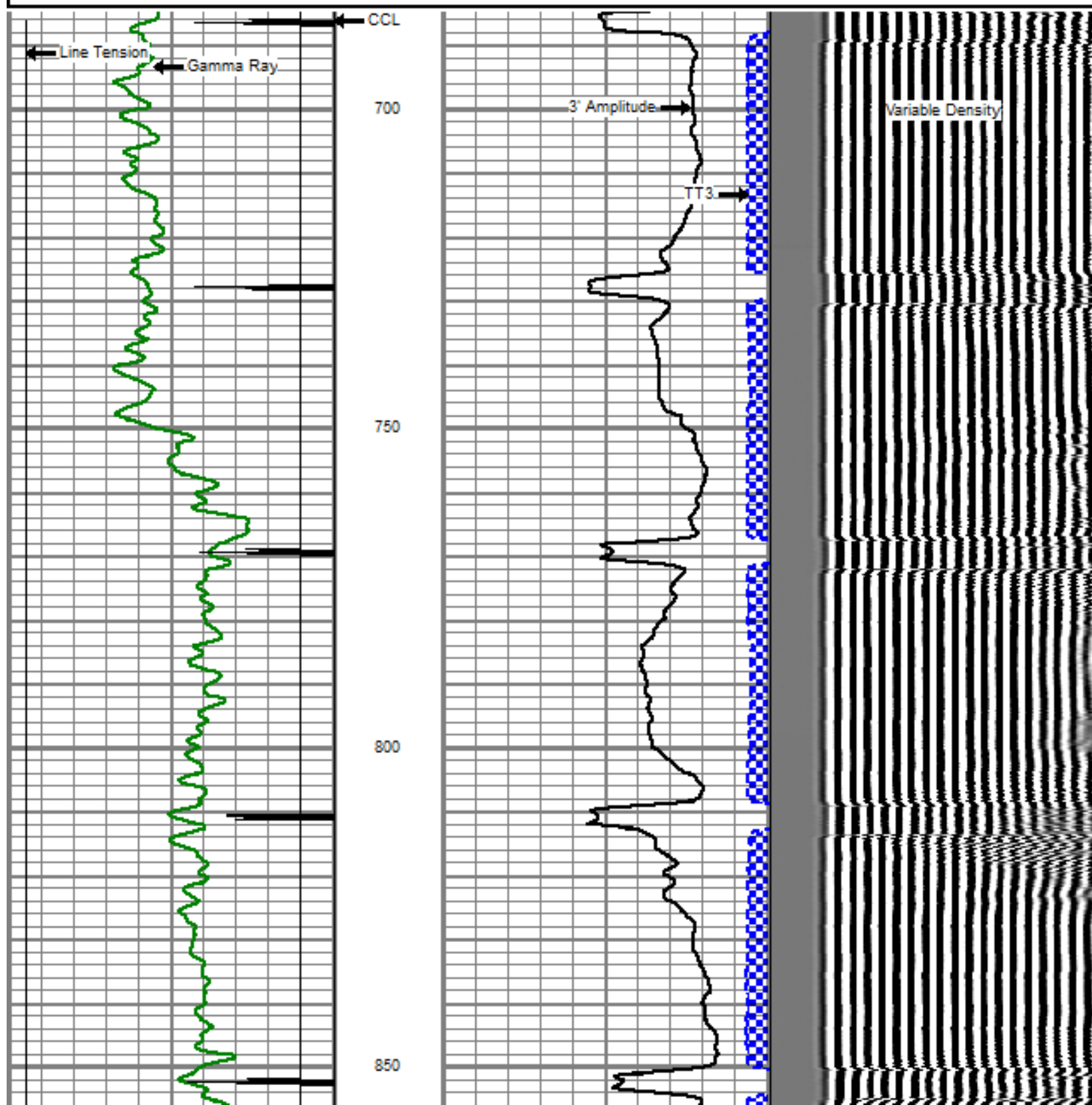

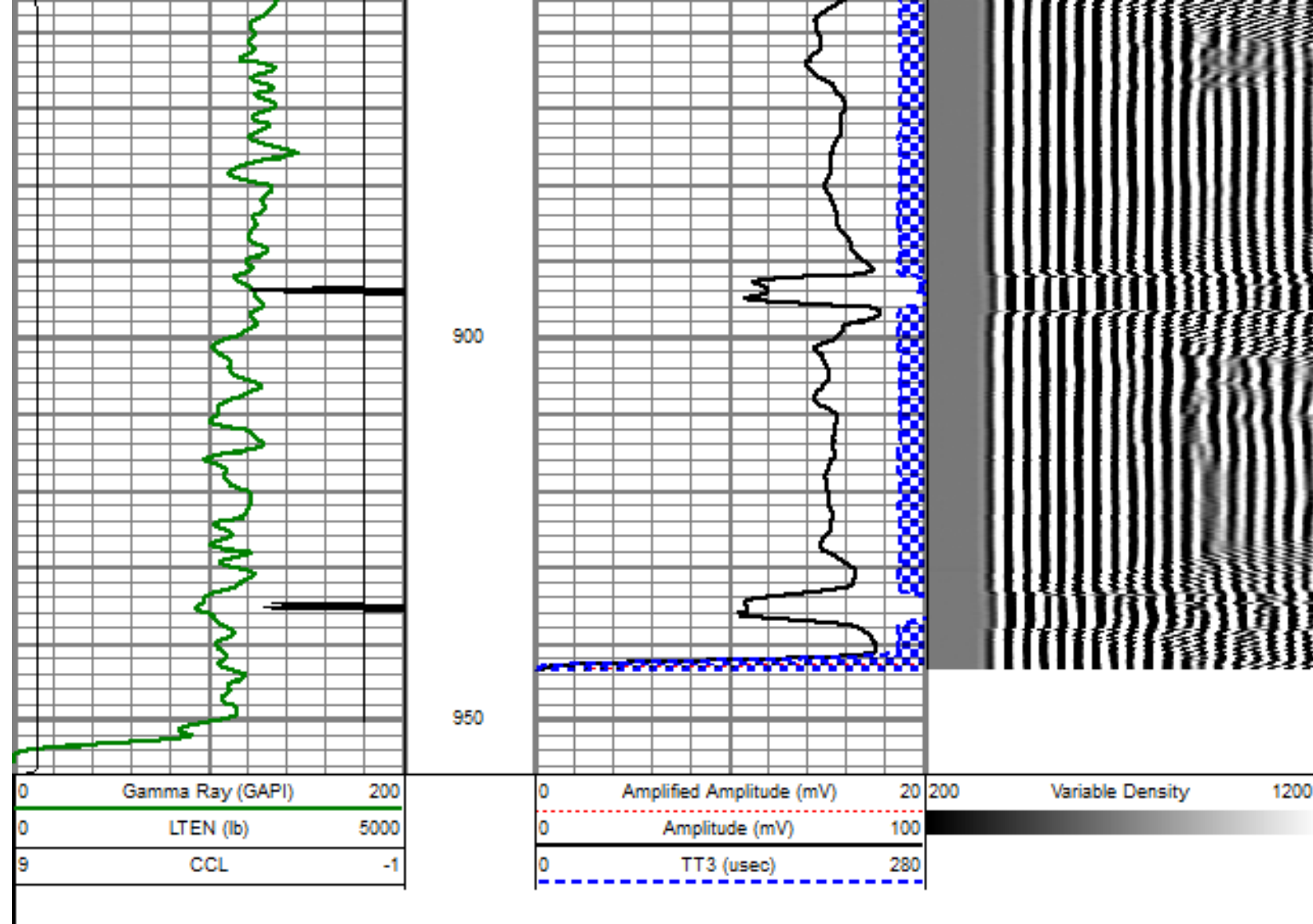

REPEAT PASS

5" = 100'

Database File: bearden 2-8-6.db
 Dataset Pathname: pass10
 Presentation Format: dobl_prb
 Dataset Creation: Sat Mar 02 11:08:12 2013 by Log SCH 110930
 Charted by: Depth in Feet scaled 1:240

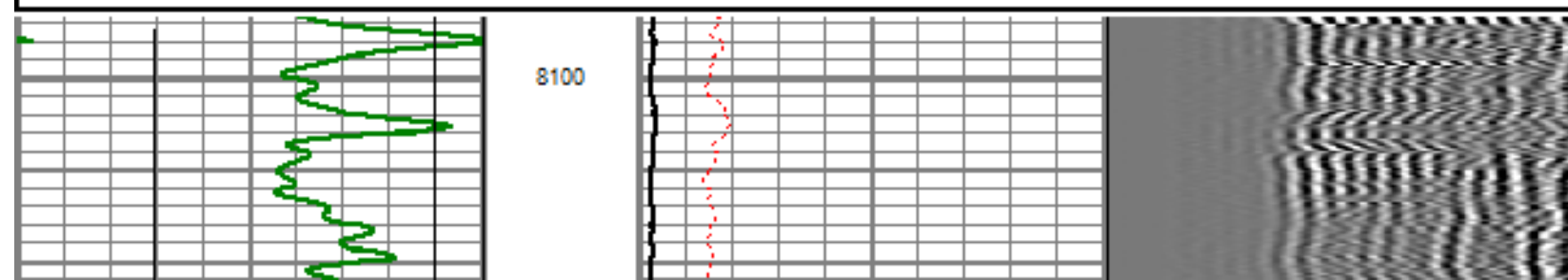
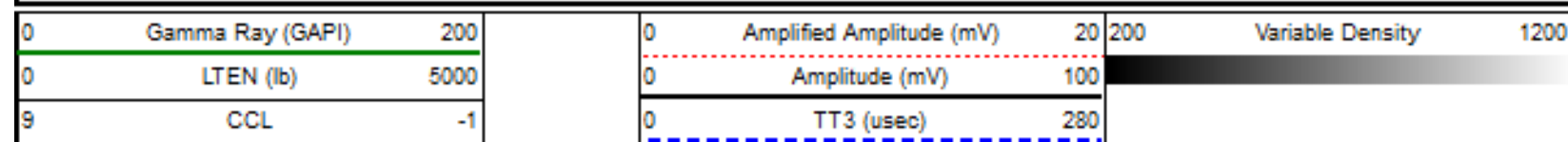

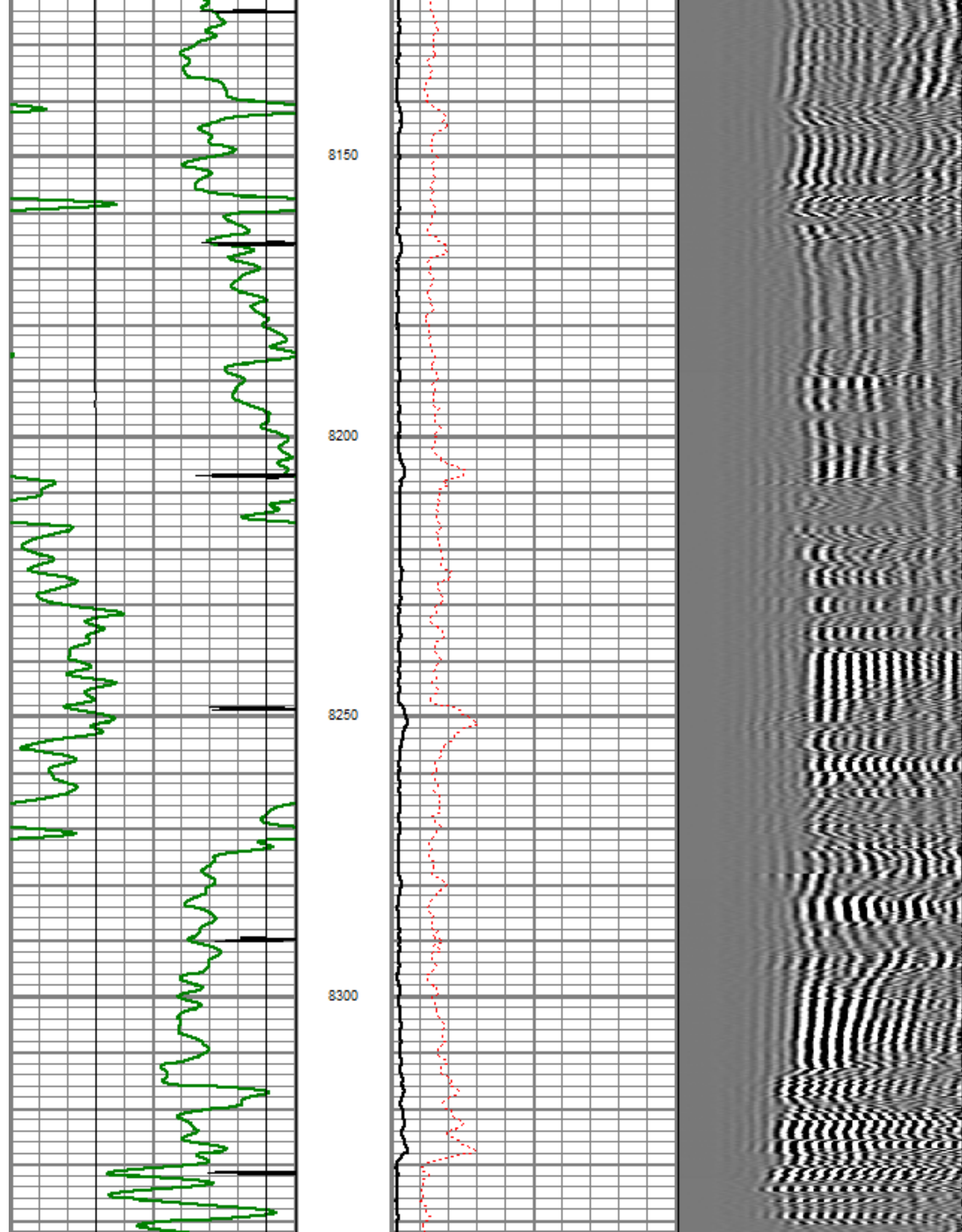

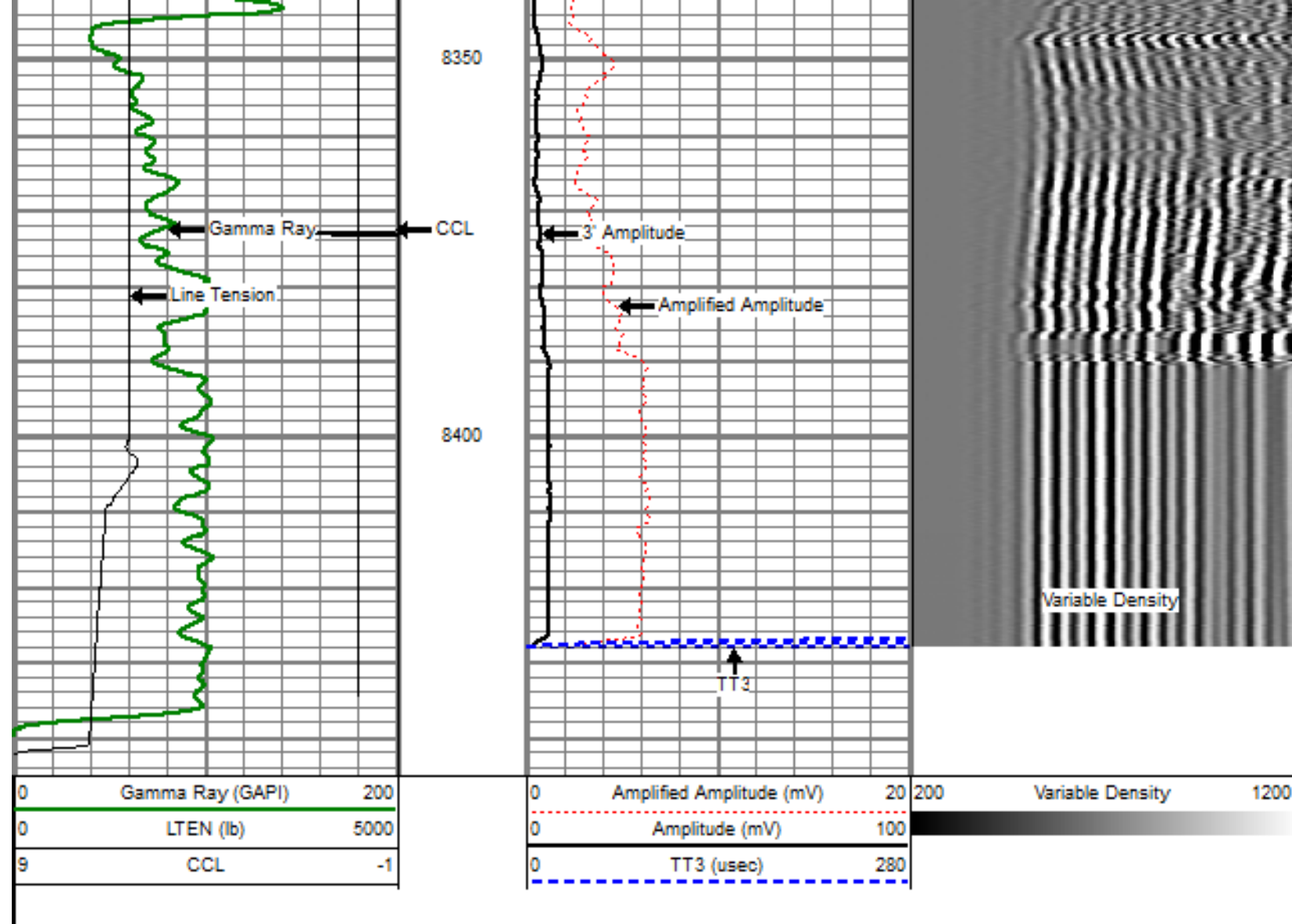

MAIN PASS

5" = 100'

Database File: bearden 2-8-8.db
 Dataset Pathname: pass110H
 Presentation Format: dobl_prb
 Dataset Creation: Mon Mar 04 11:01:45 2013
 Charted by: Depth in Feet scaled 1:240

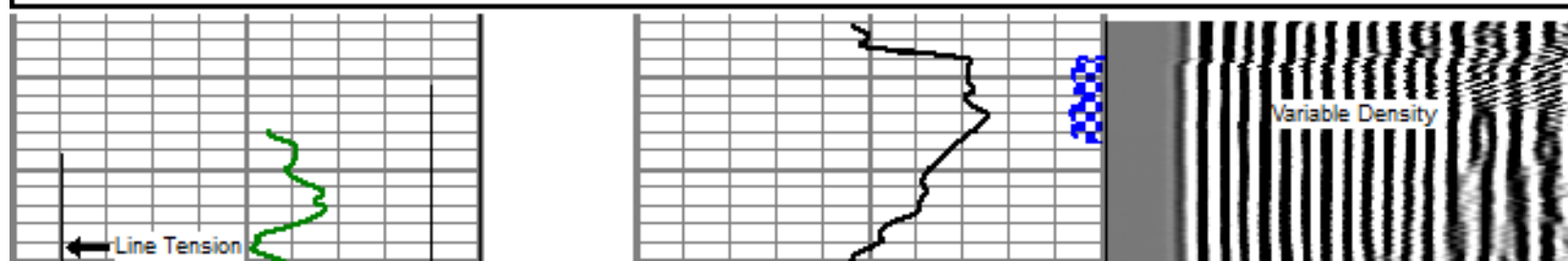
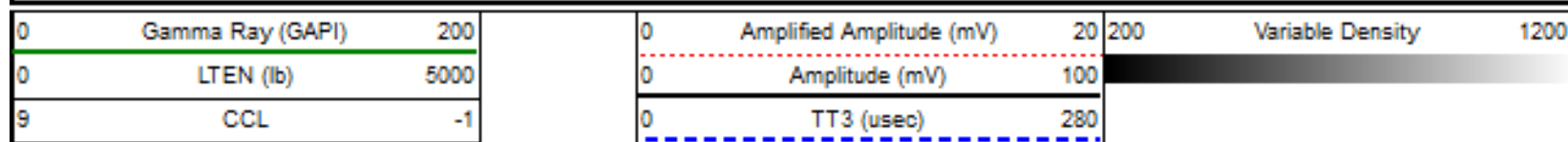

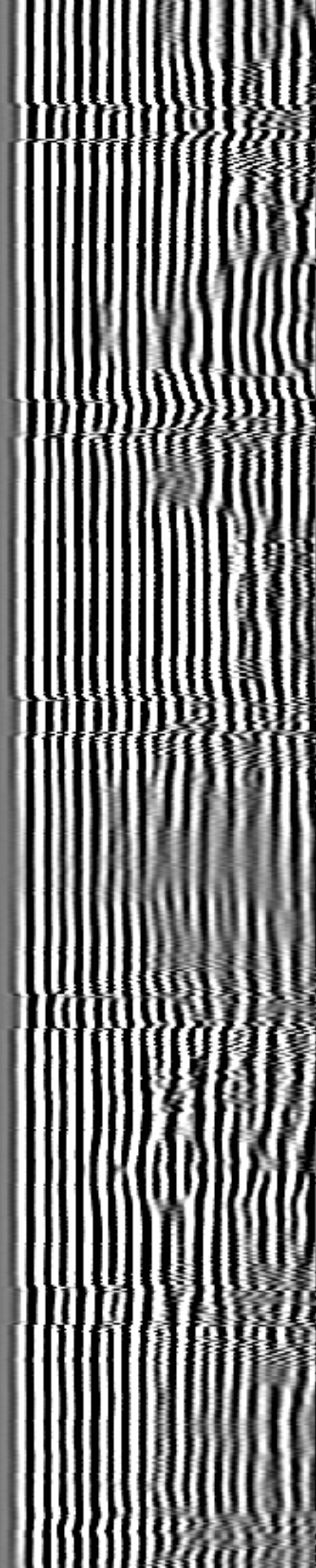
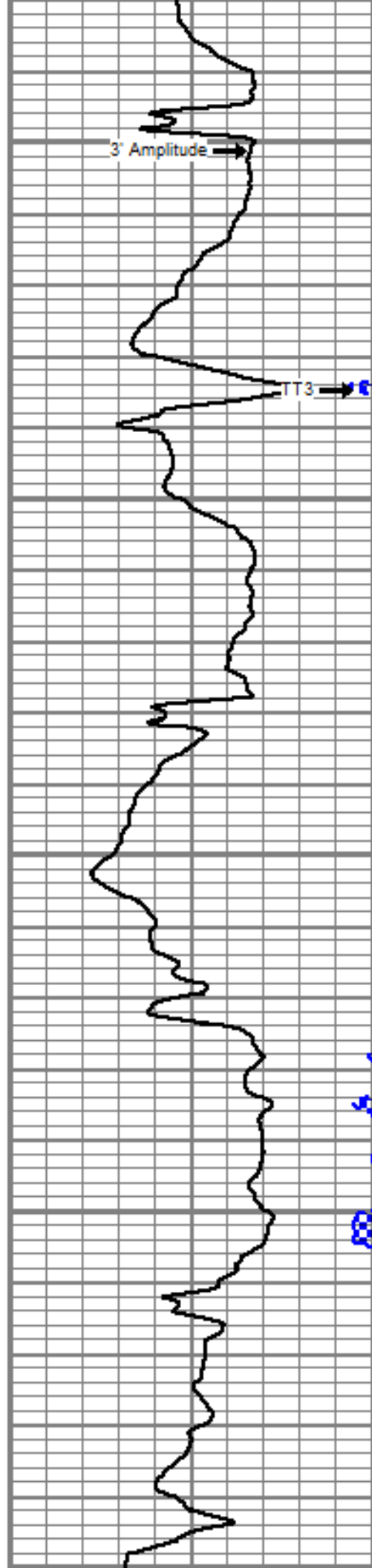
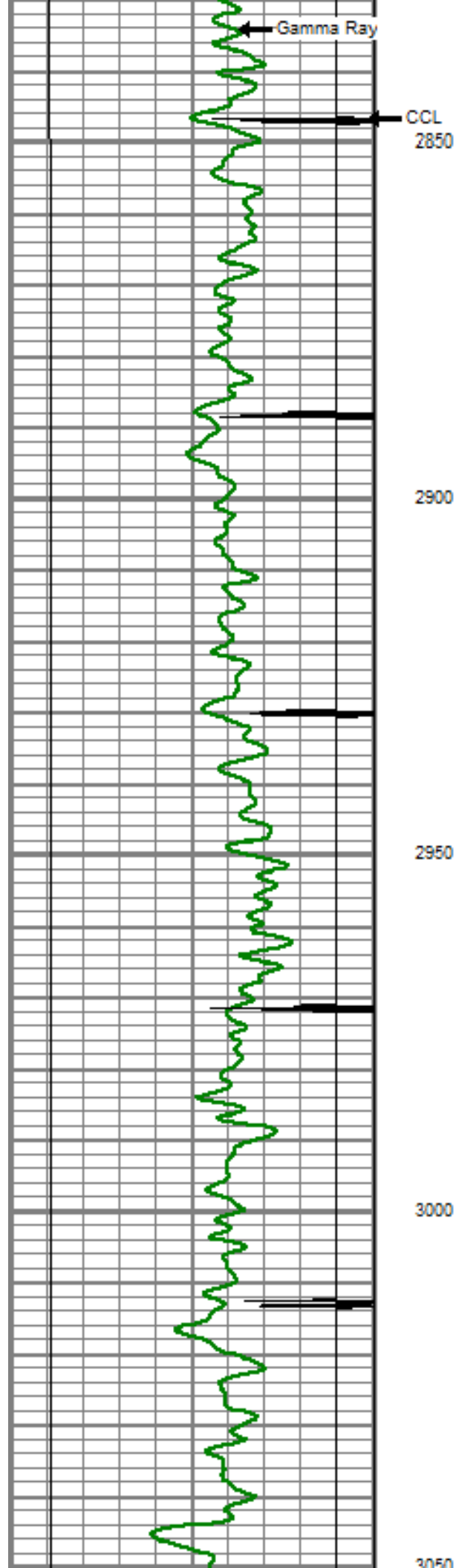

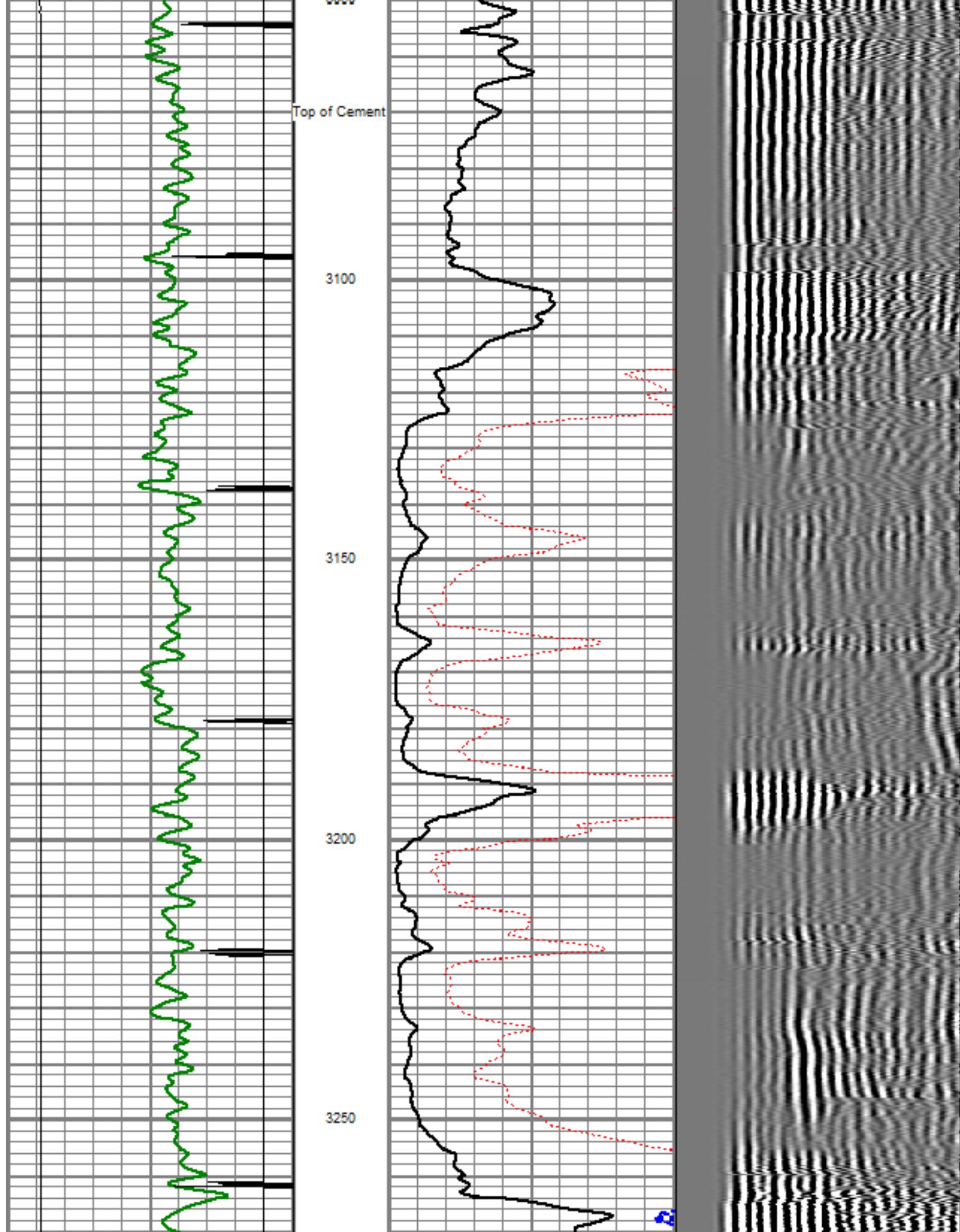

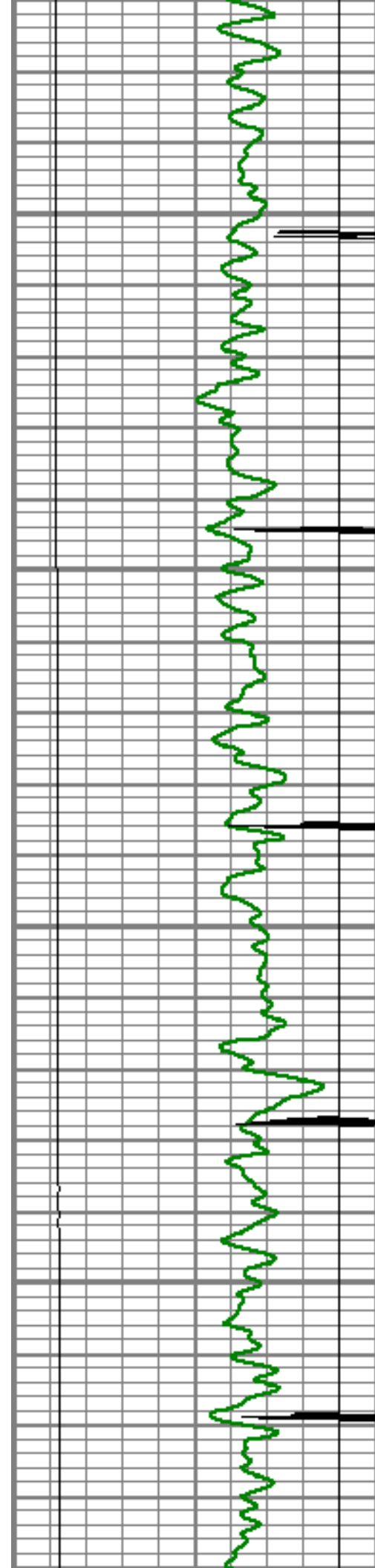

3300

3350

3400

3450

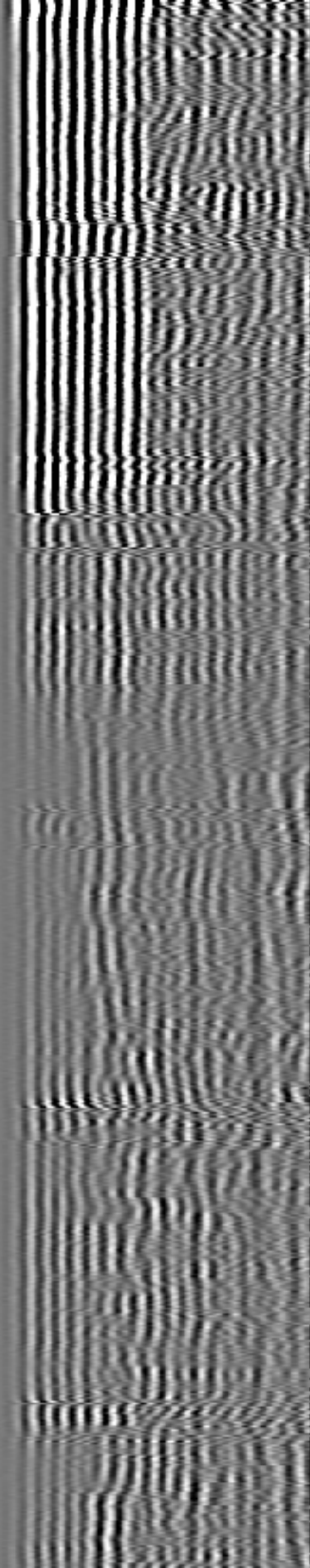
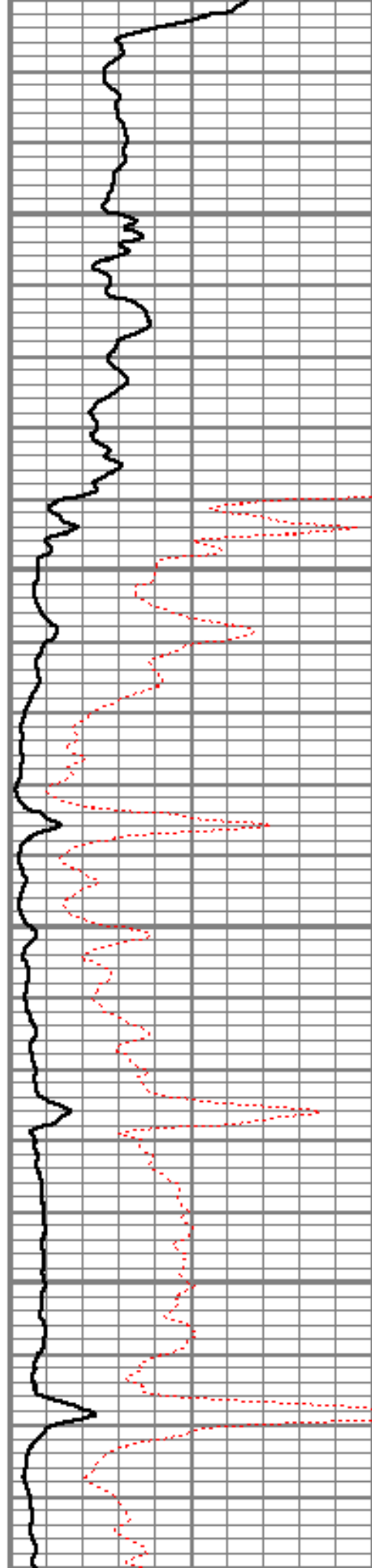

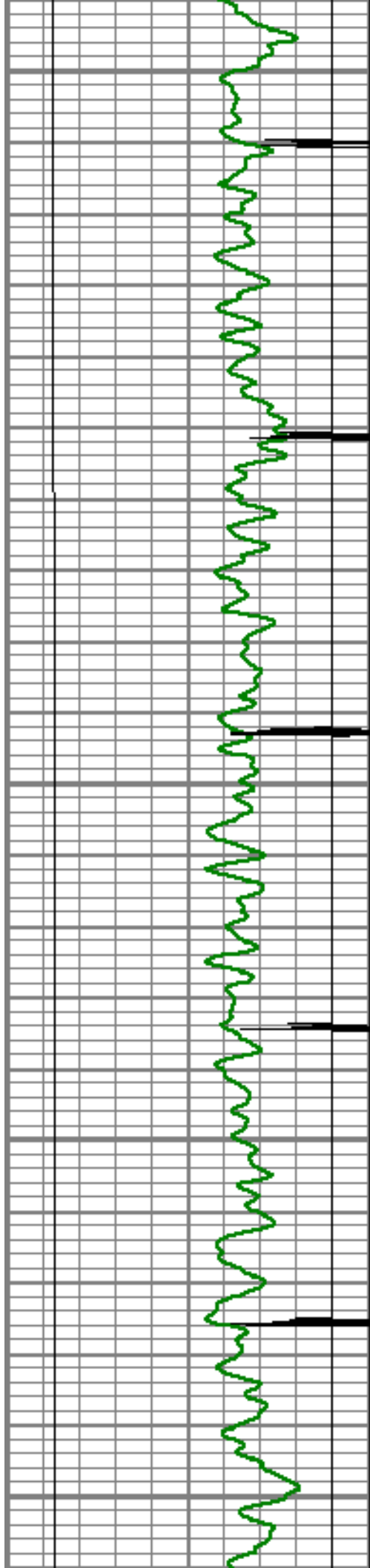

3500

3550

3600

3650

3700

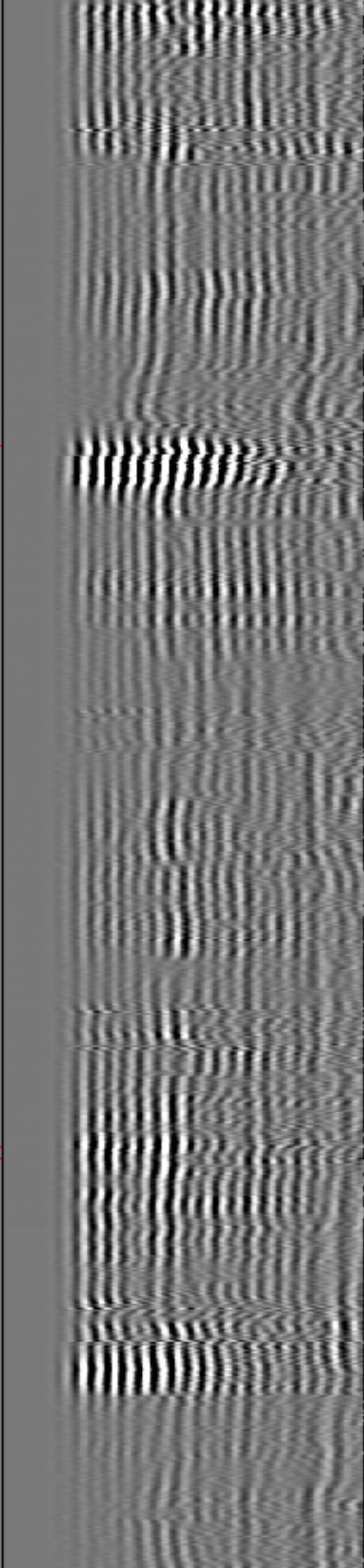
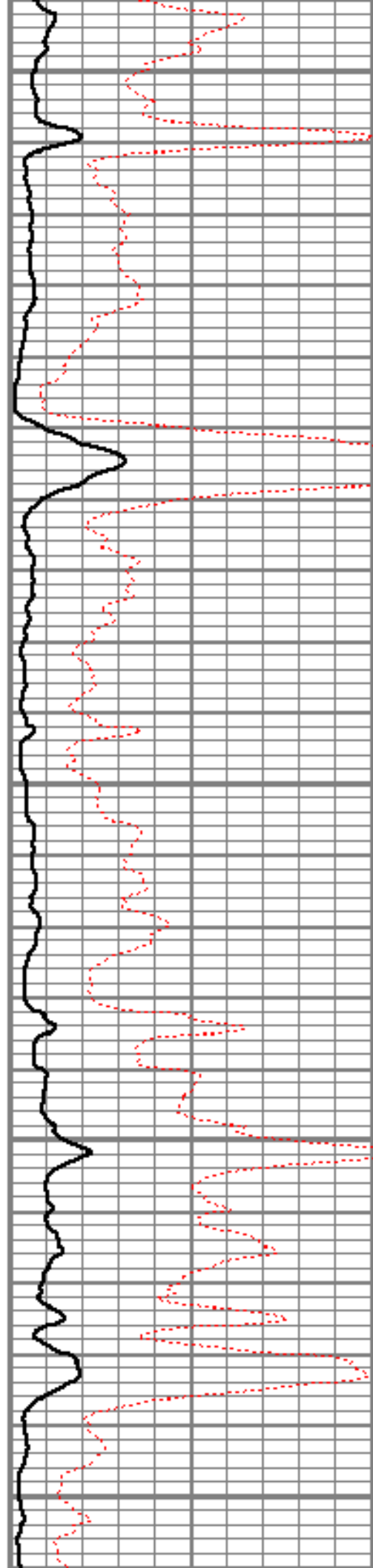

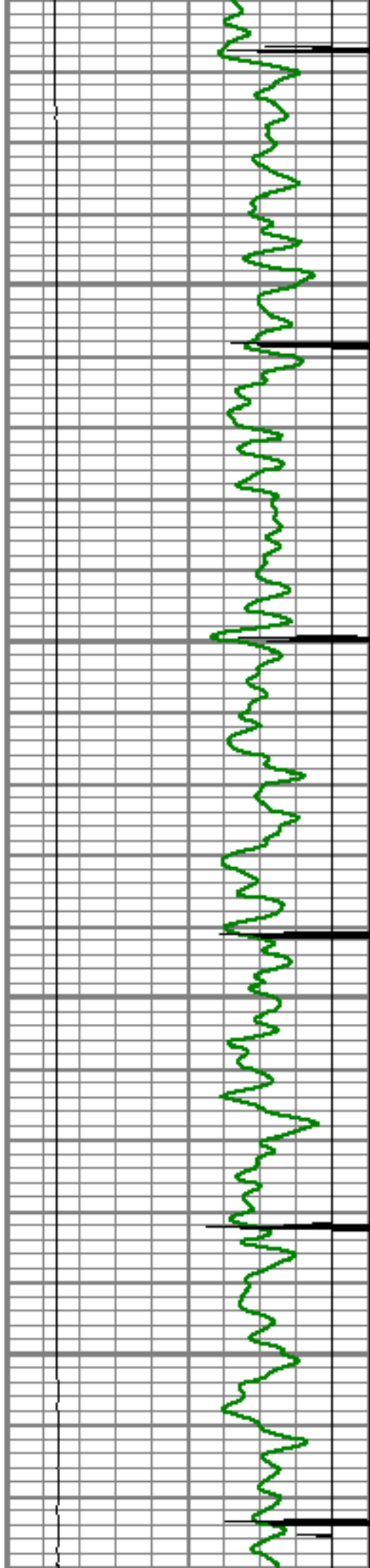

3750

3800

3850

3900

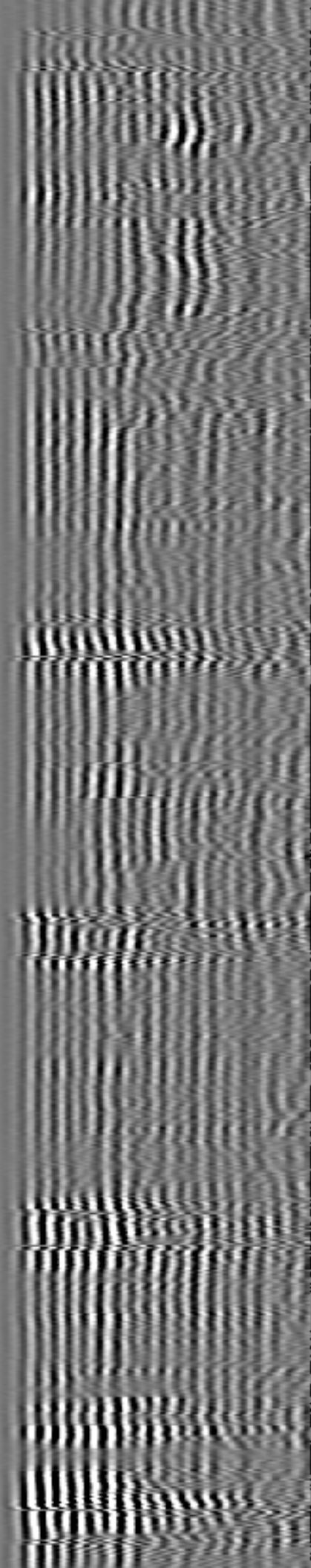
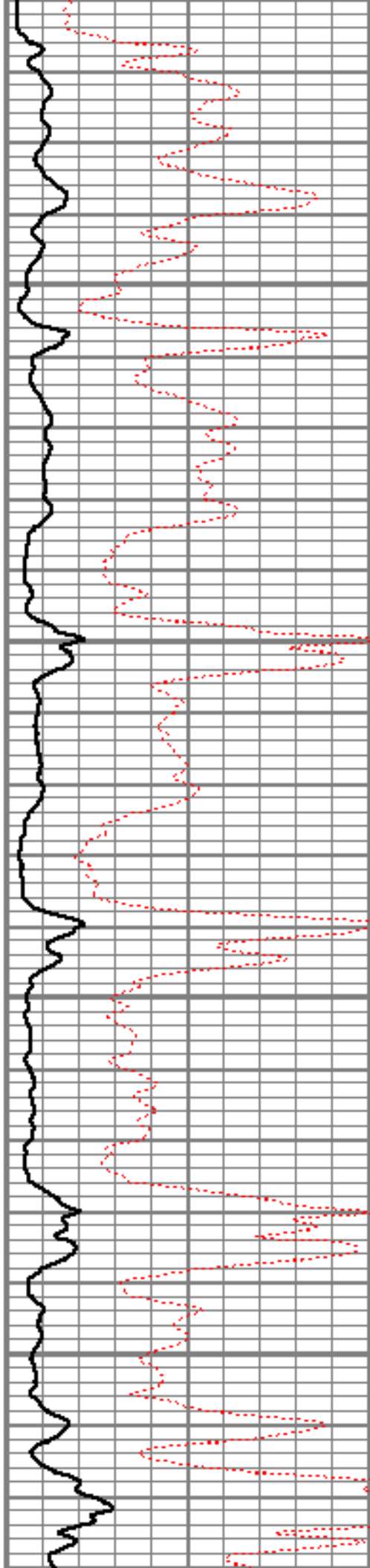

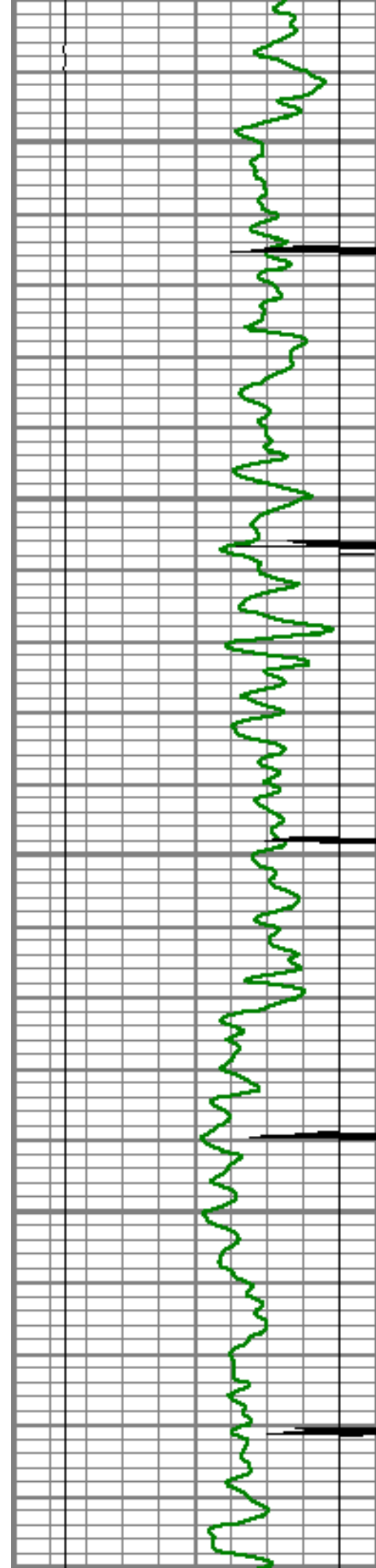

3950

4000

4050

4100

4150

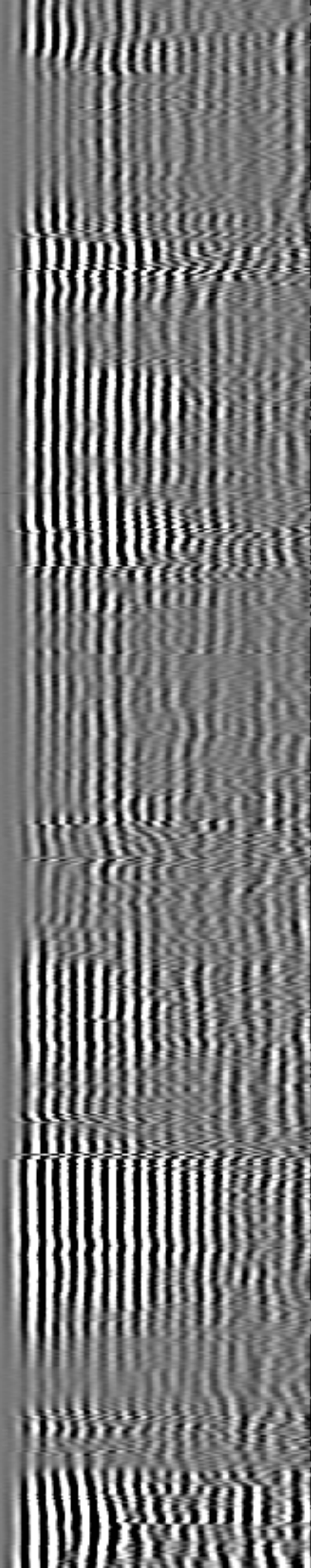
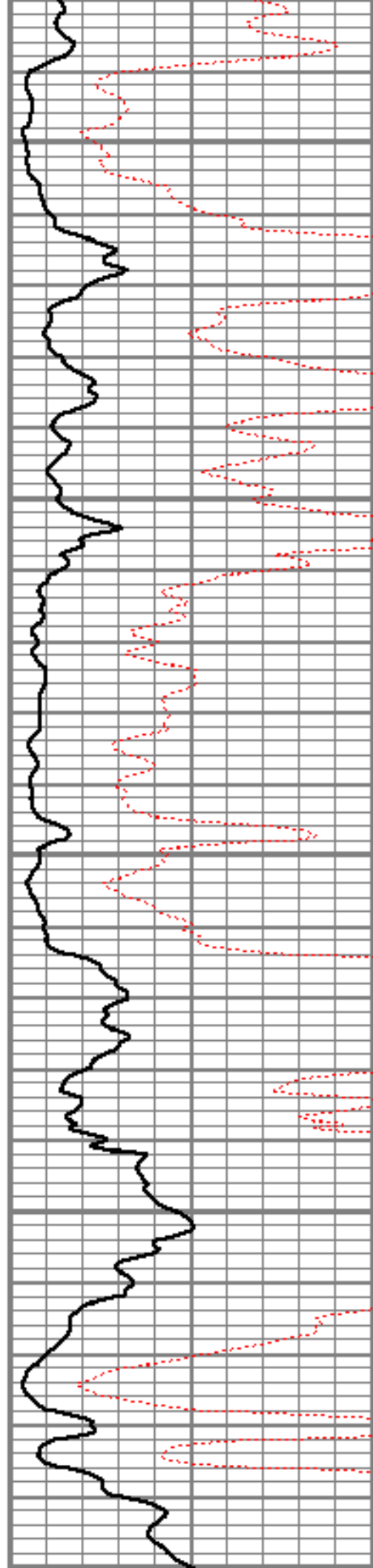

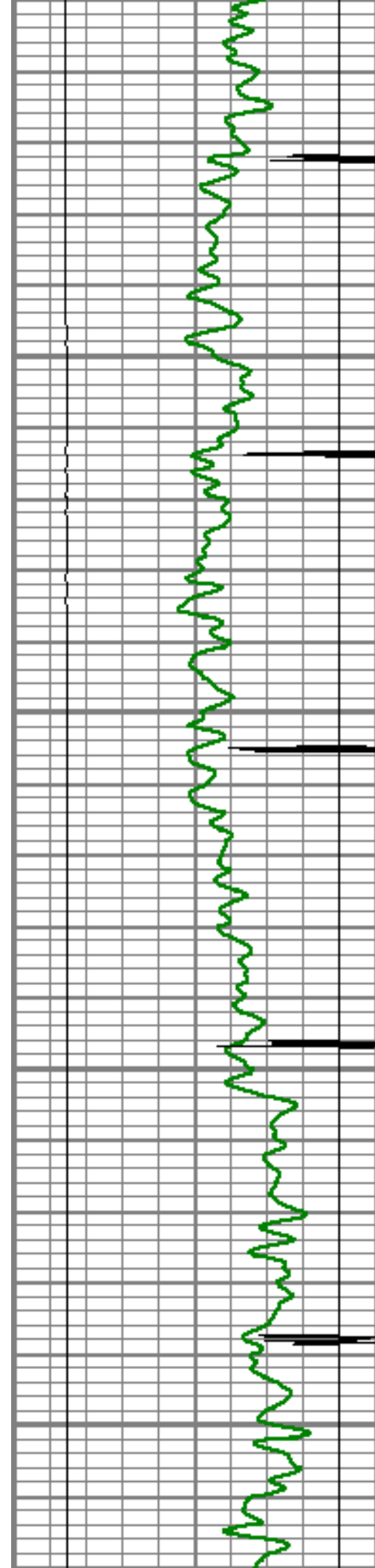

4200
4250
4300
4350

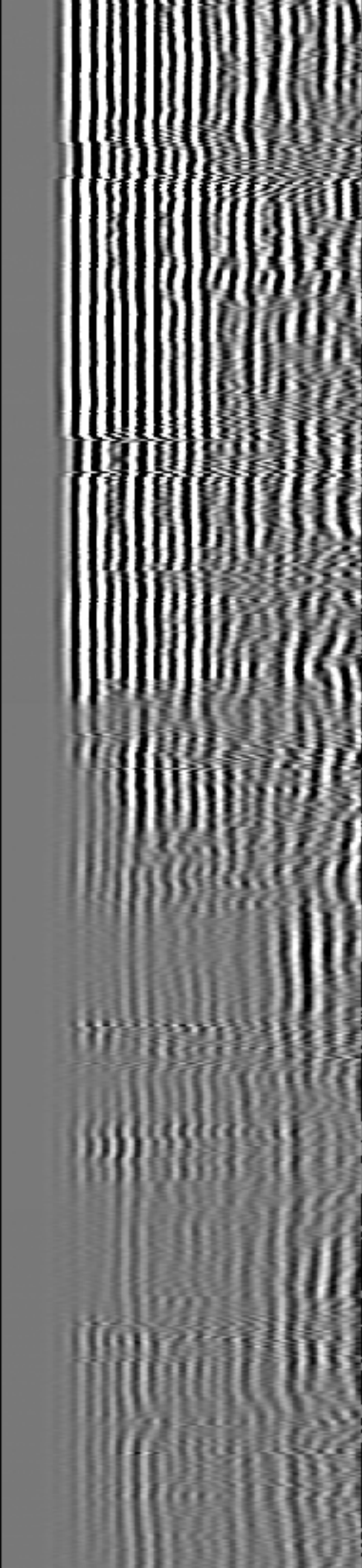
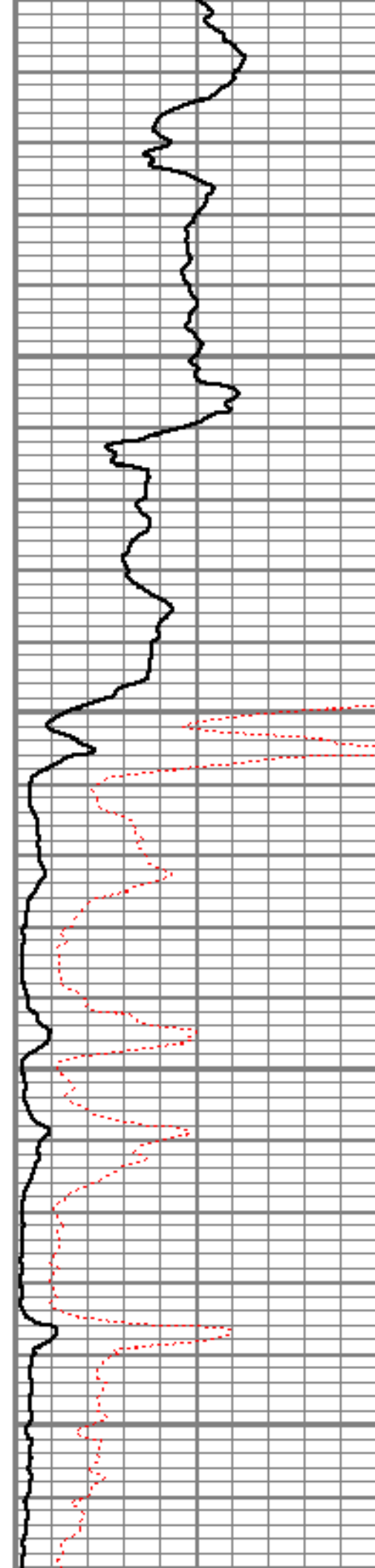

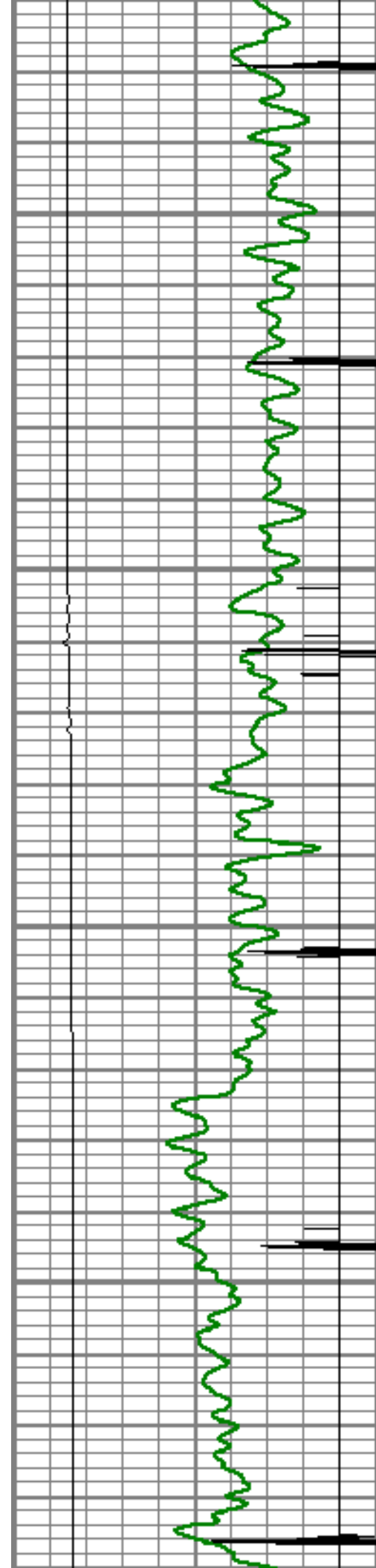

4400

4450

4500

4550

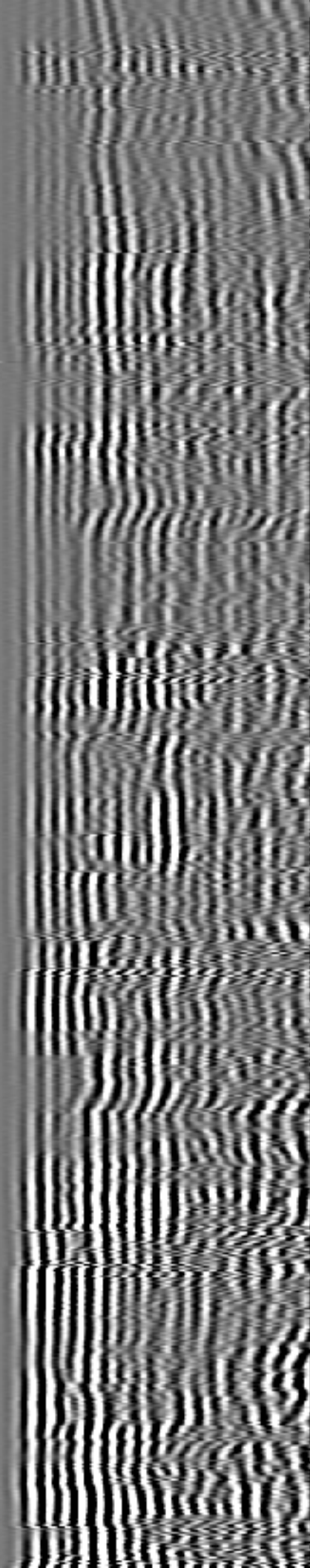
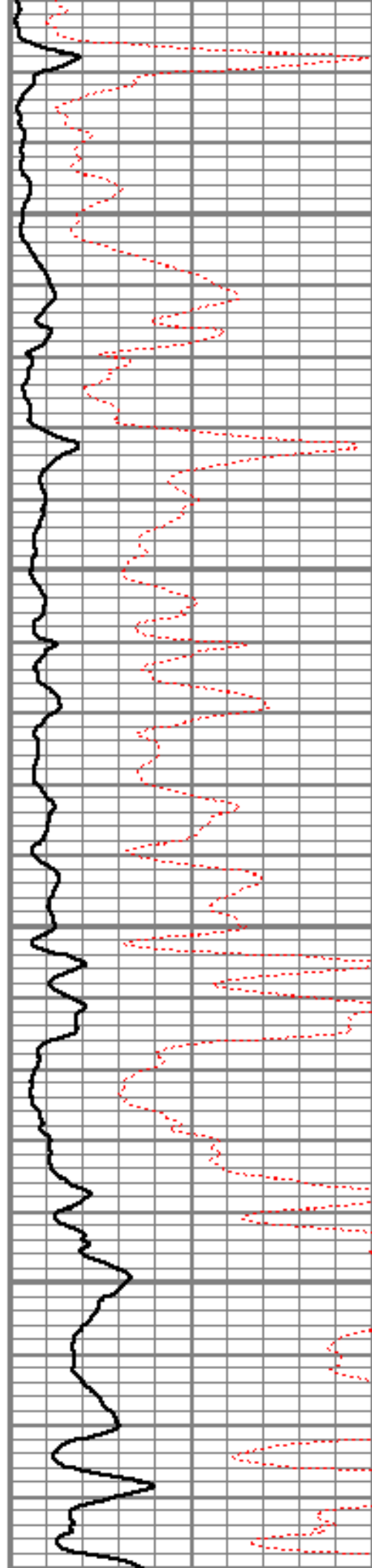

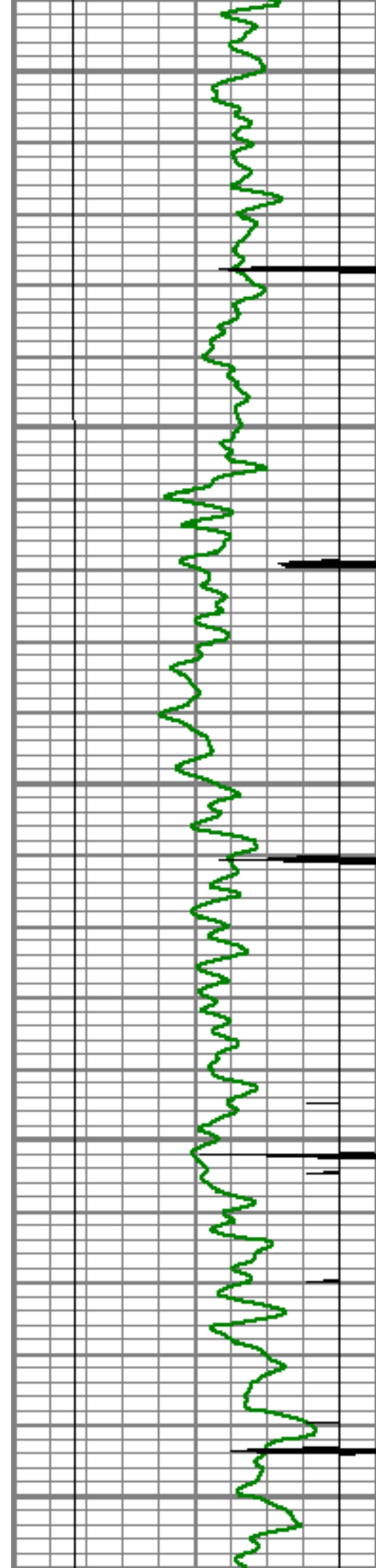

4600

4650

4700

4750

4800

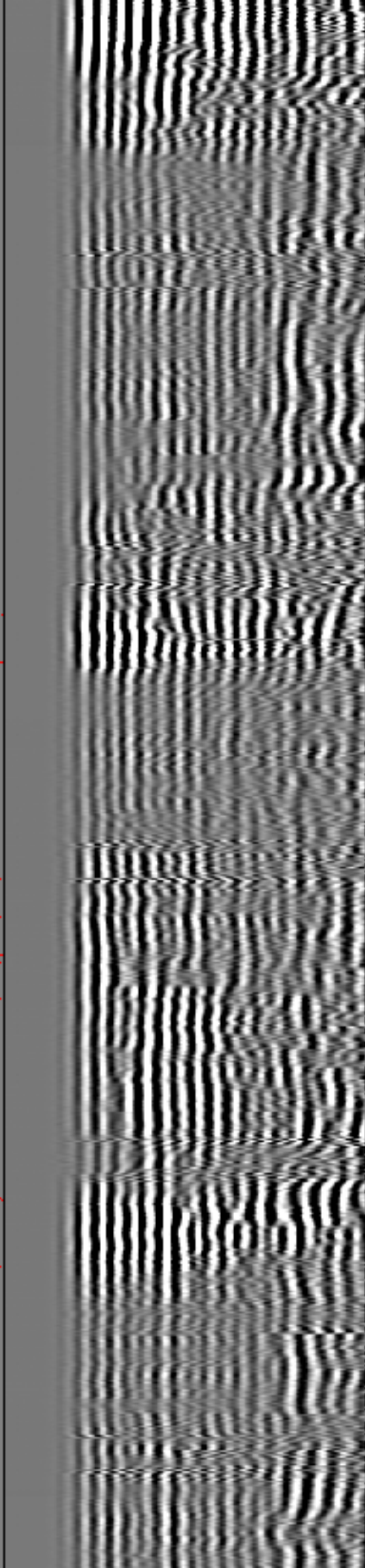
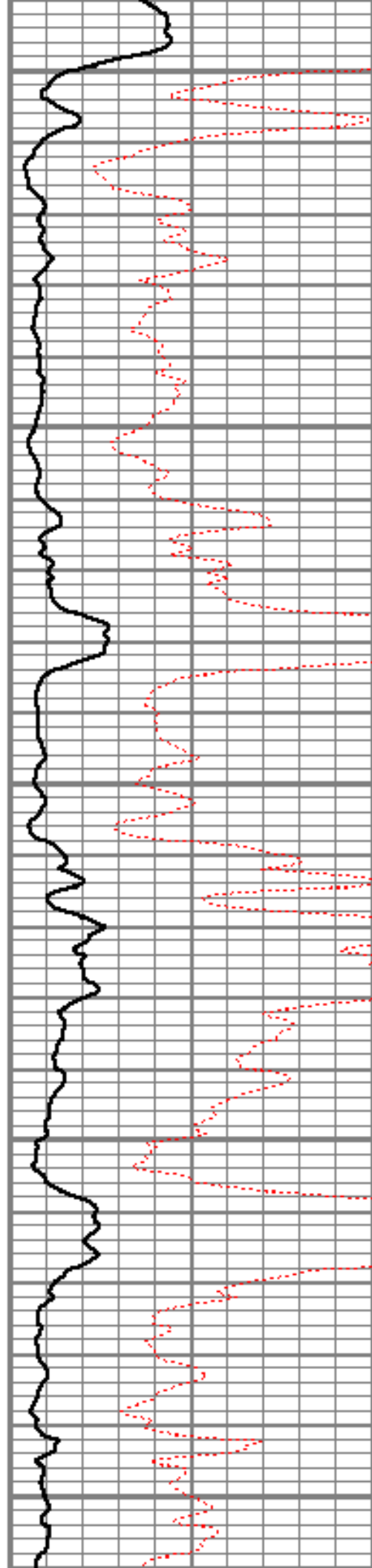

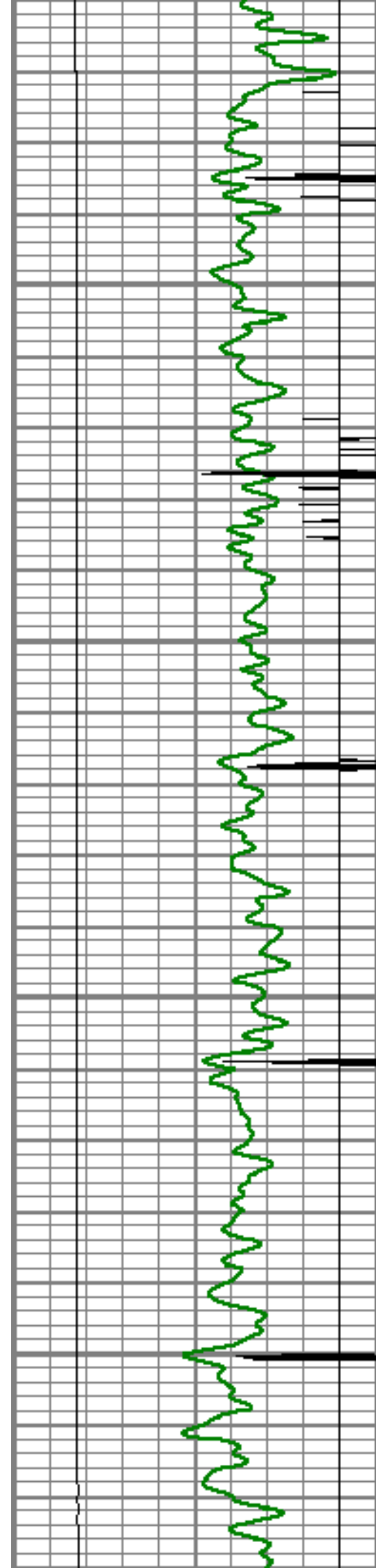

4850

4900

4950

5000

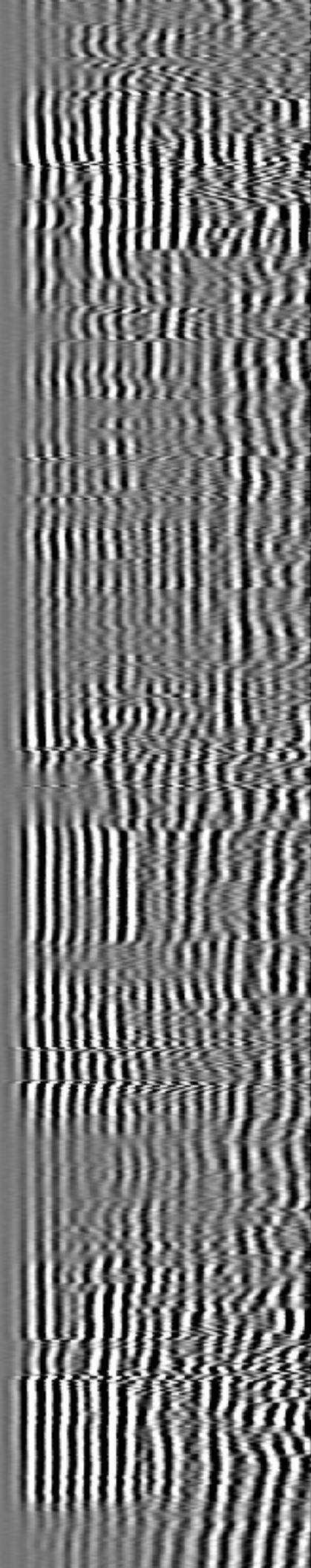
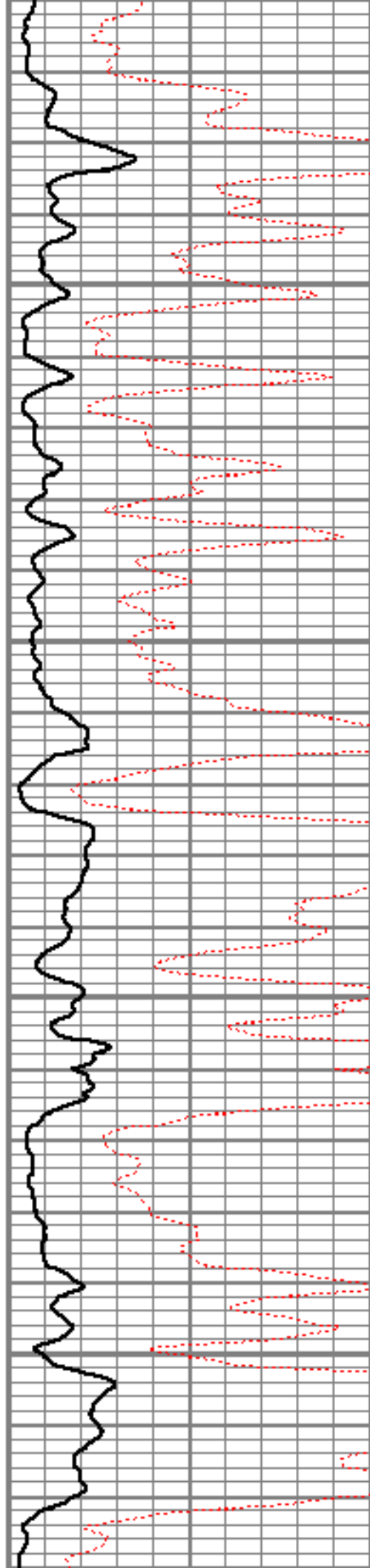

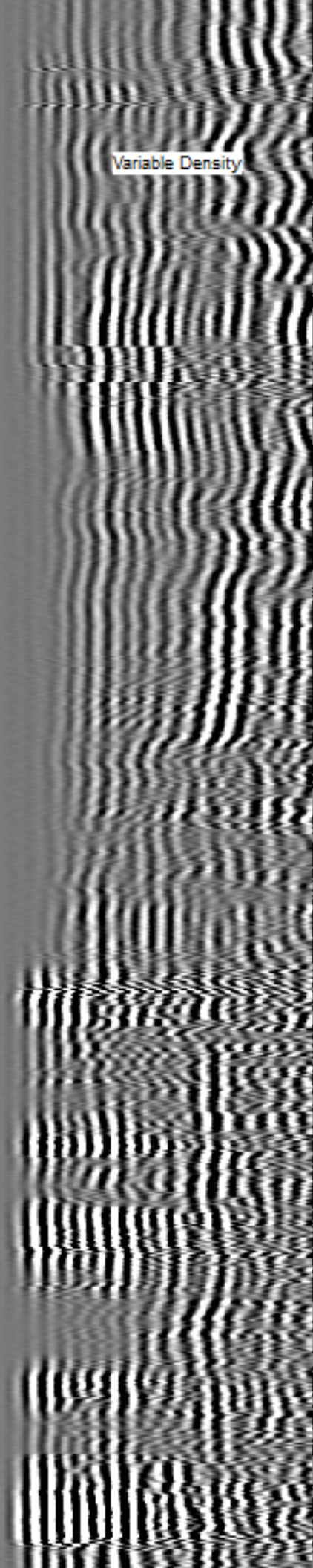
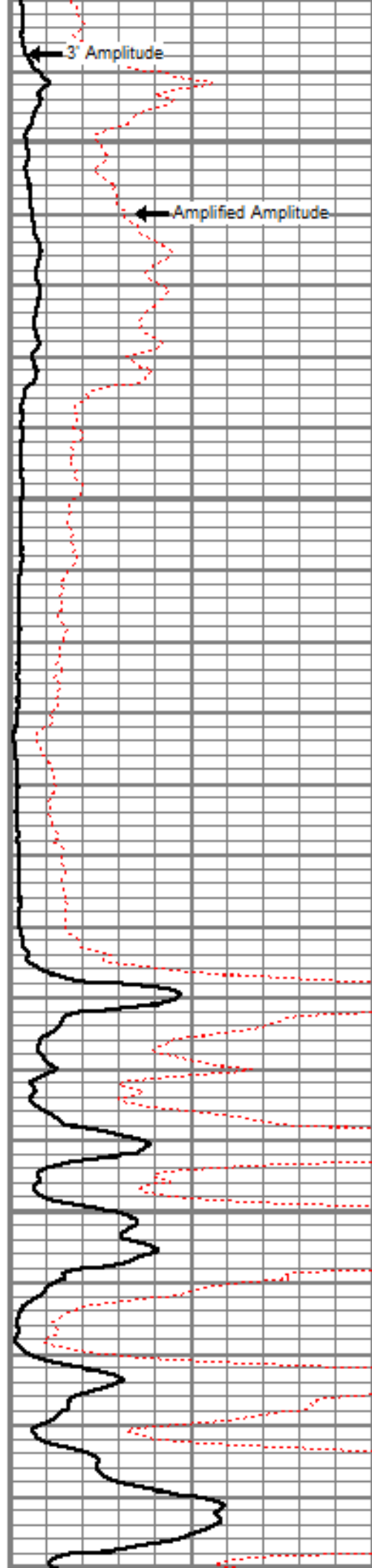
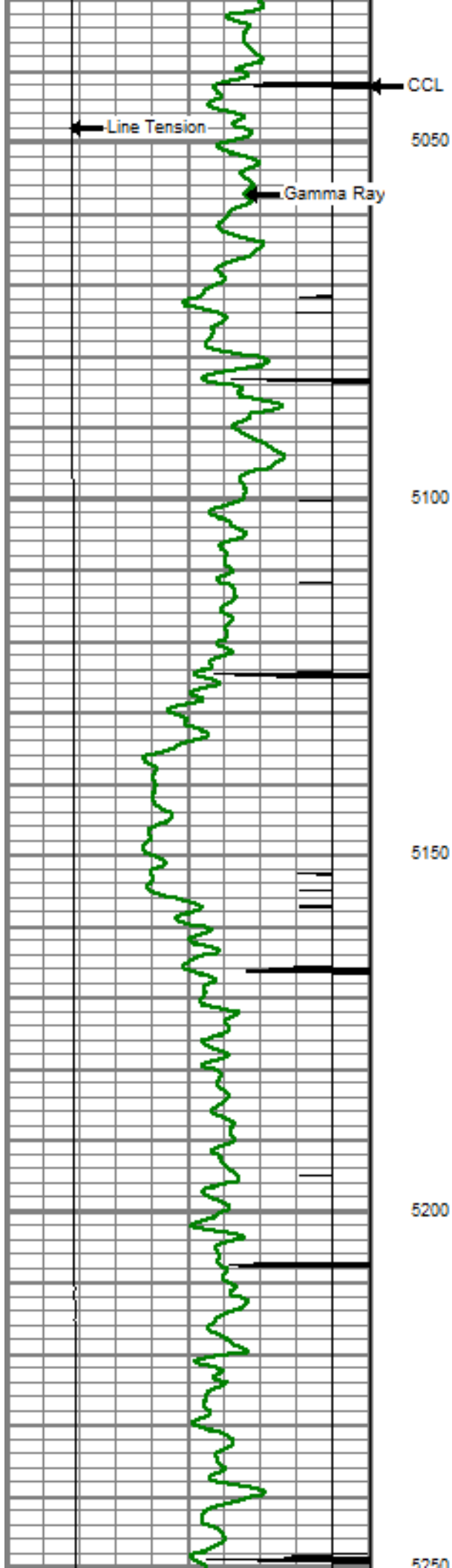

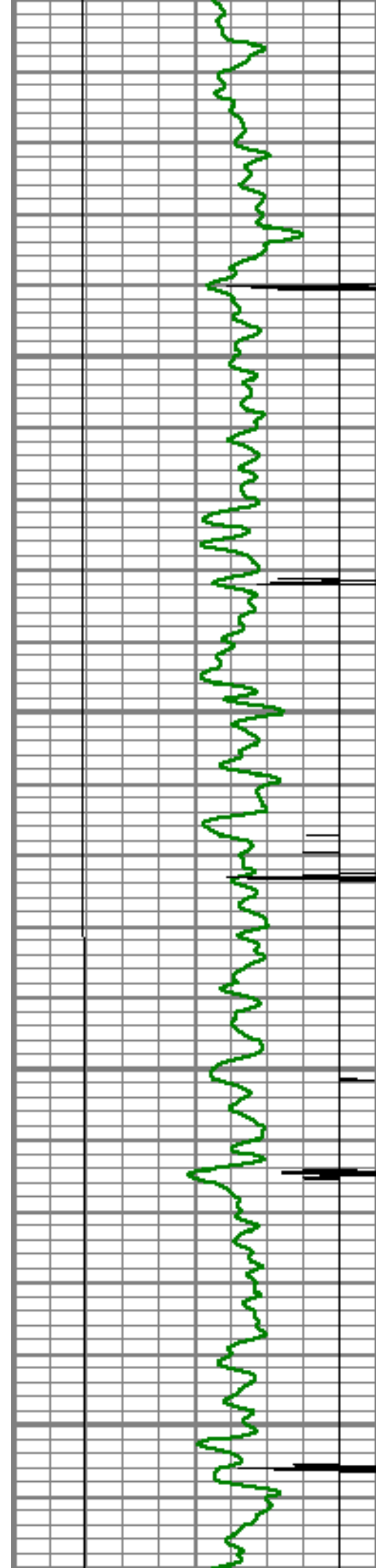

5250

5300

5350

5400

5450

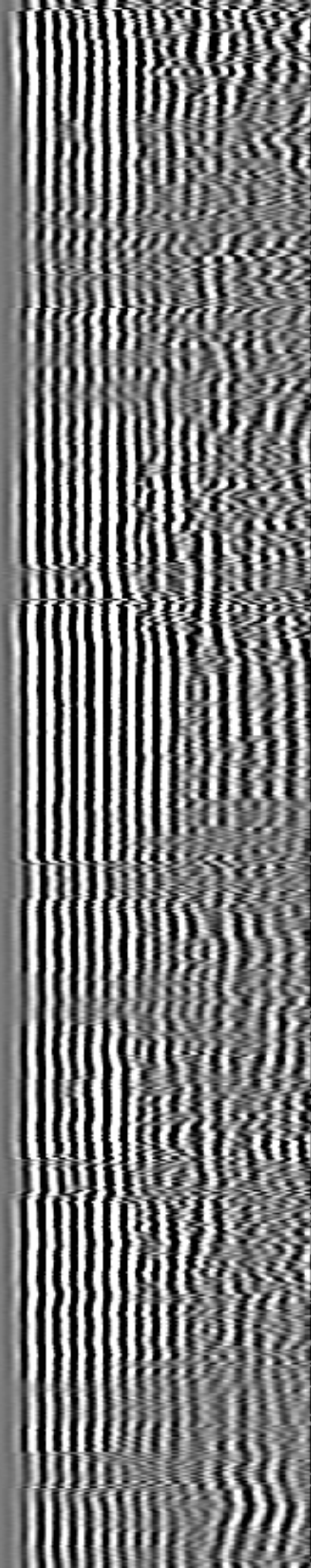
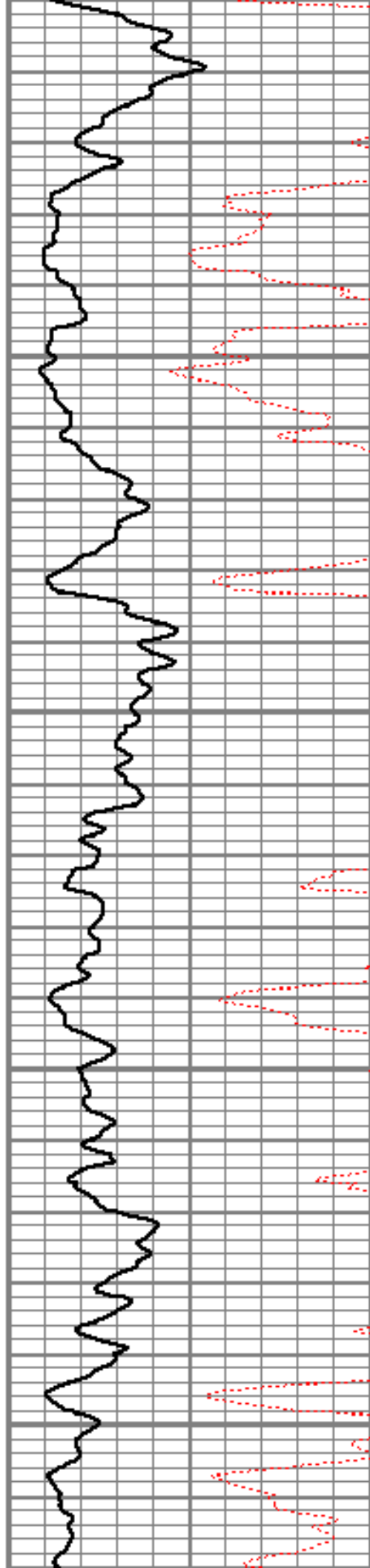

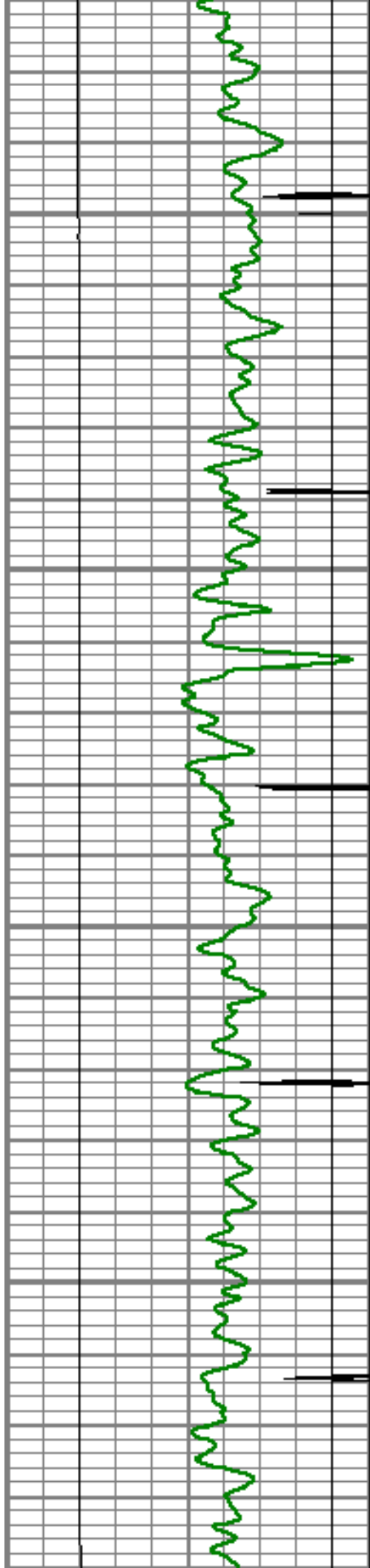

5500

5550

5600

5650

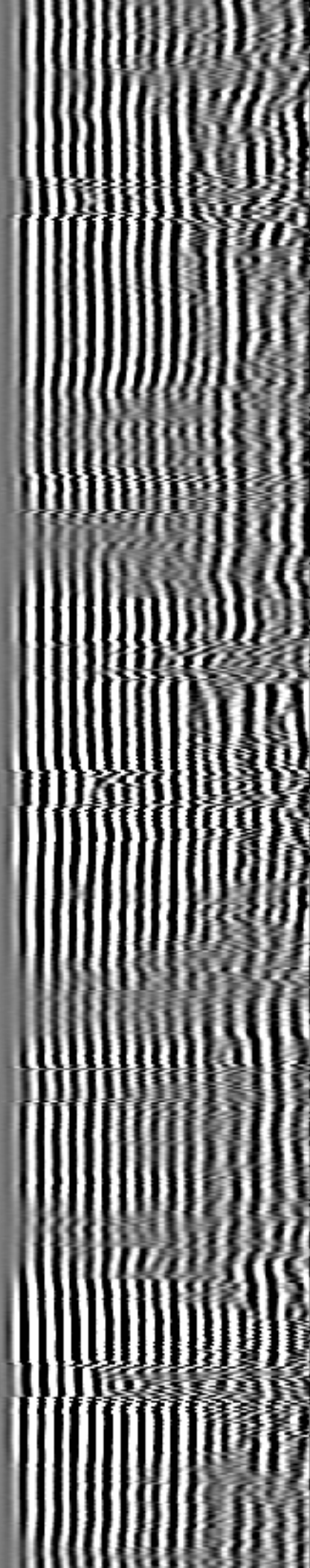
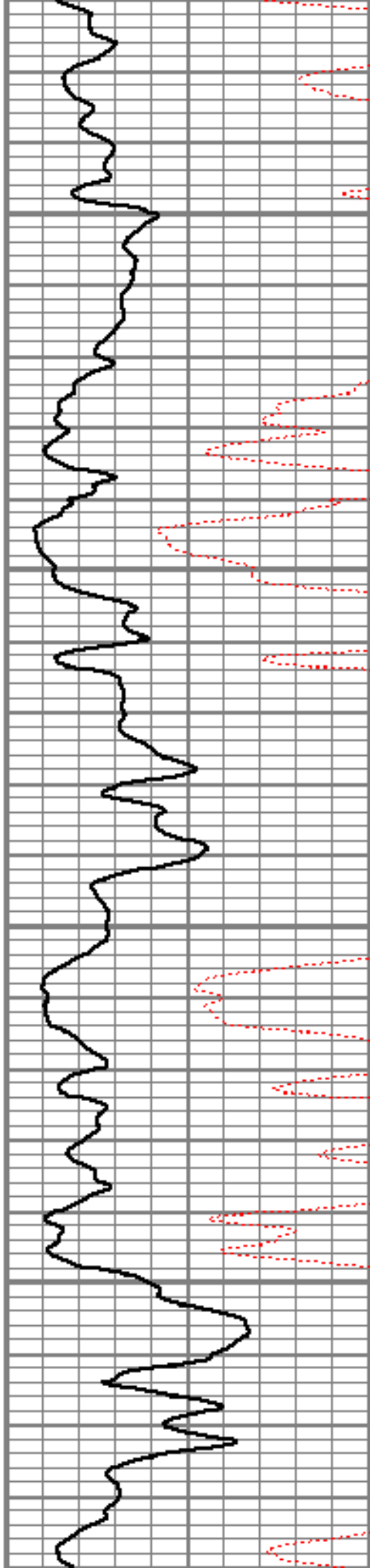

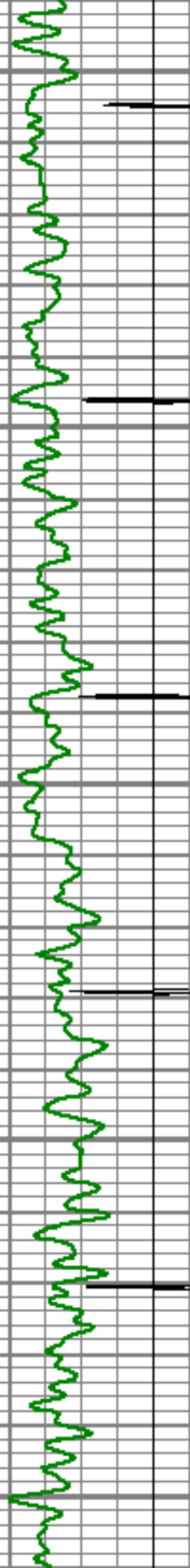

5700

5750

5800

5850

5900

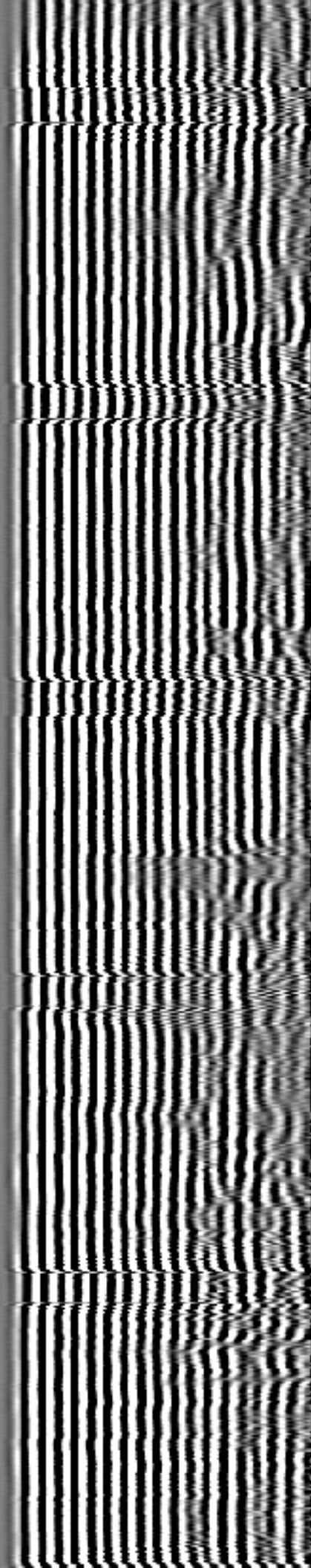
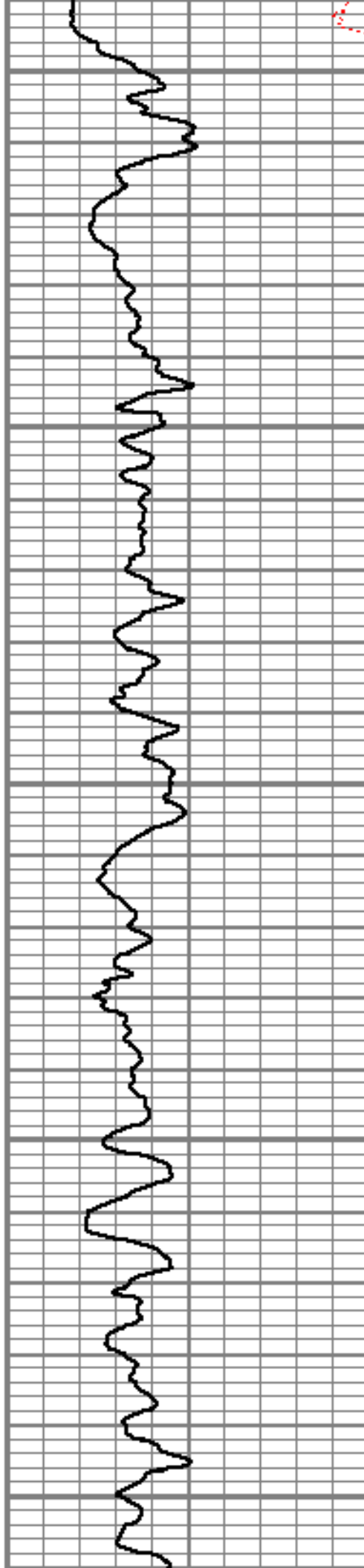

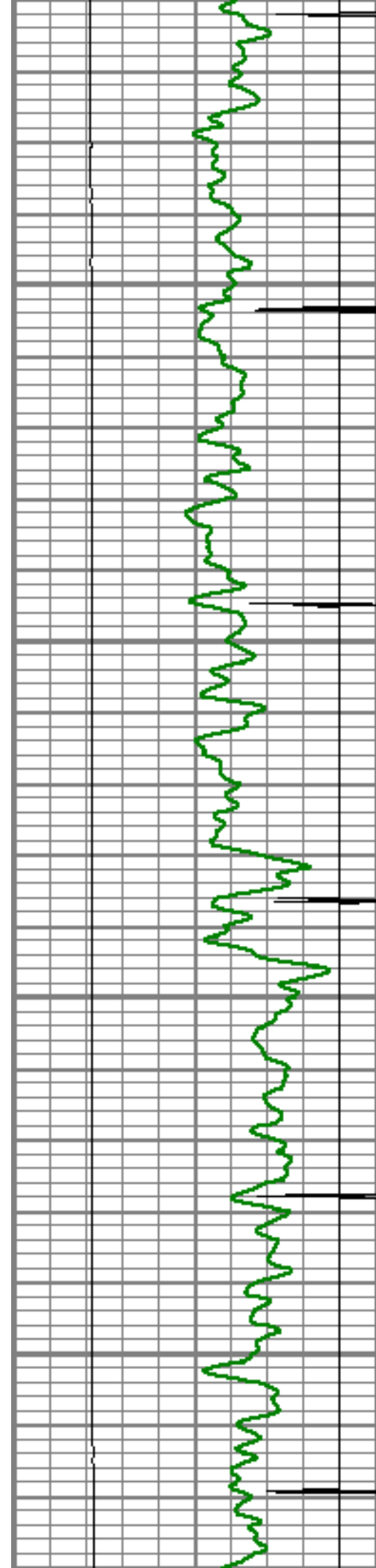

5950

6000

6050

6100

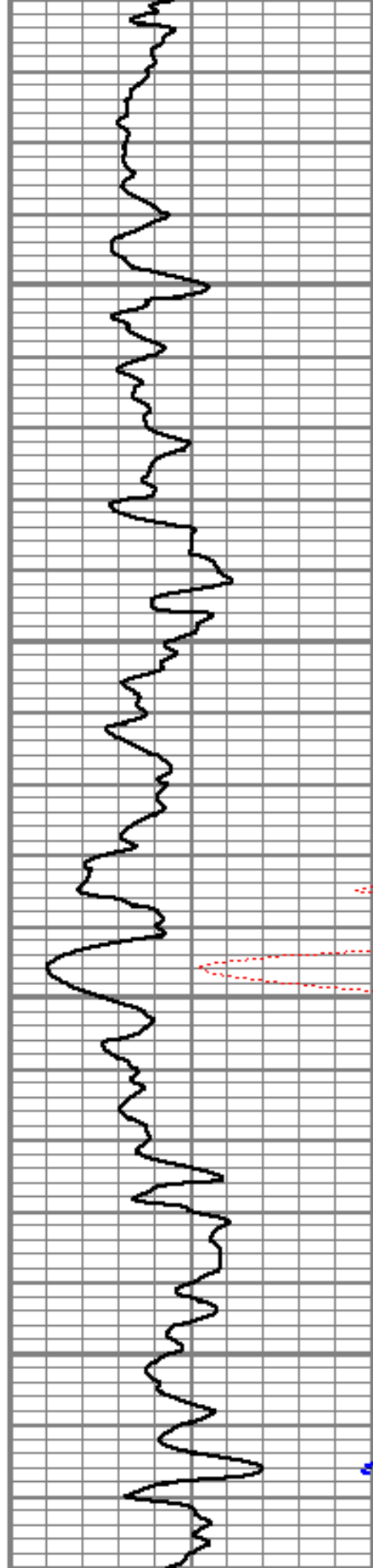

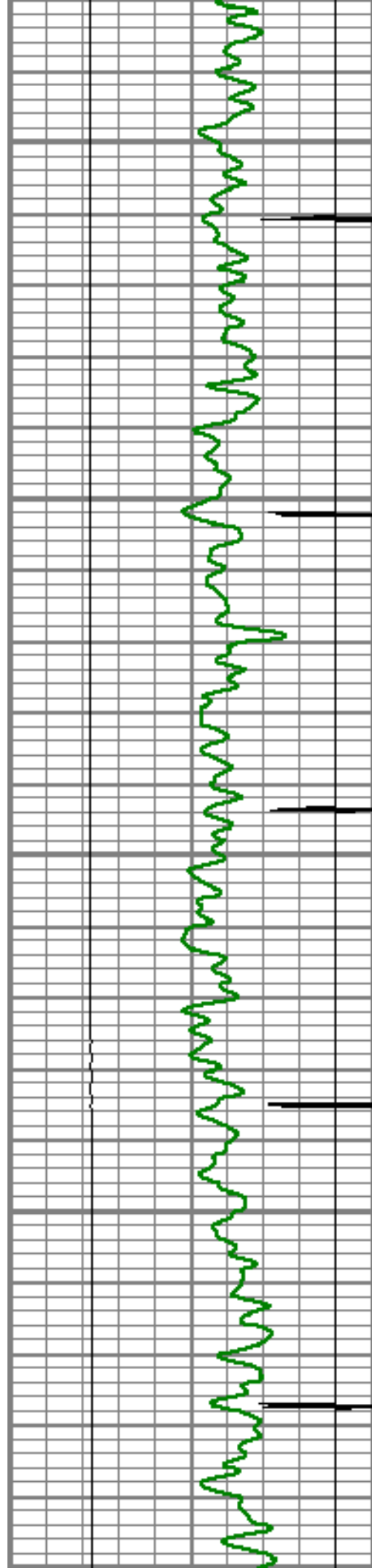

6150

6200

6250

6300

6350

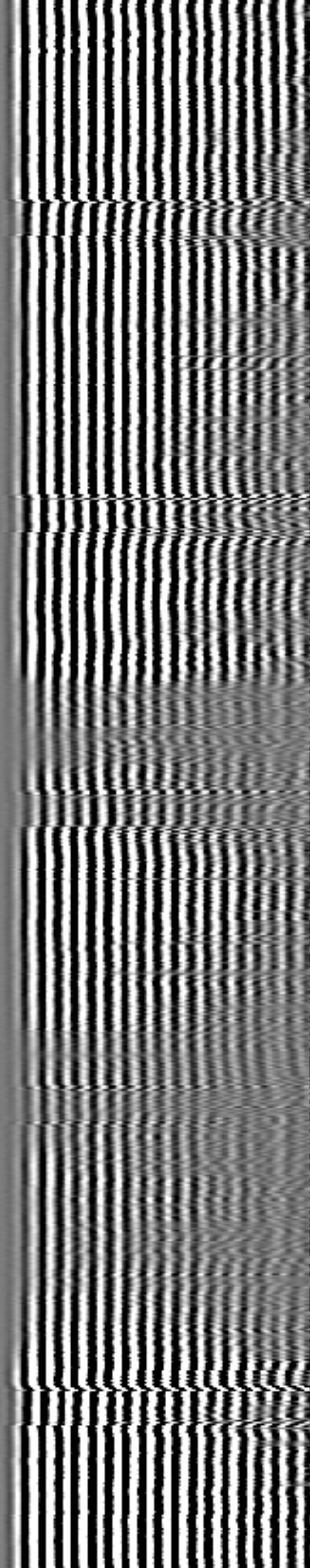
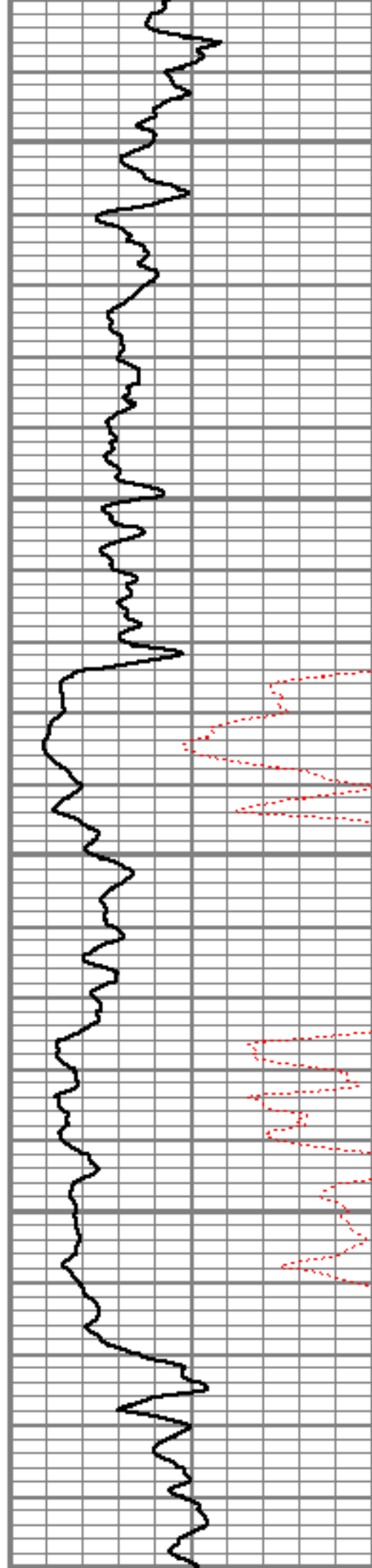

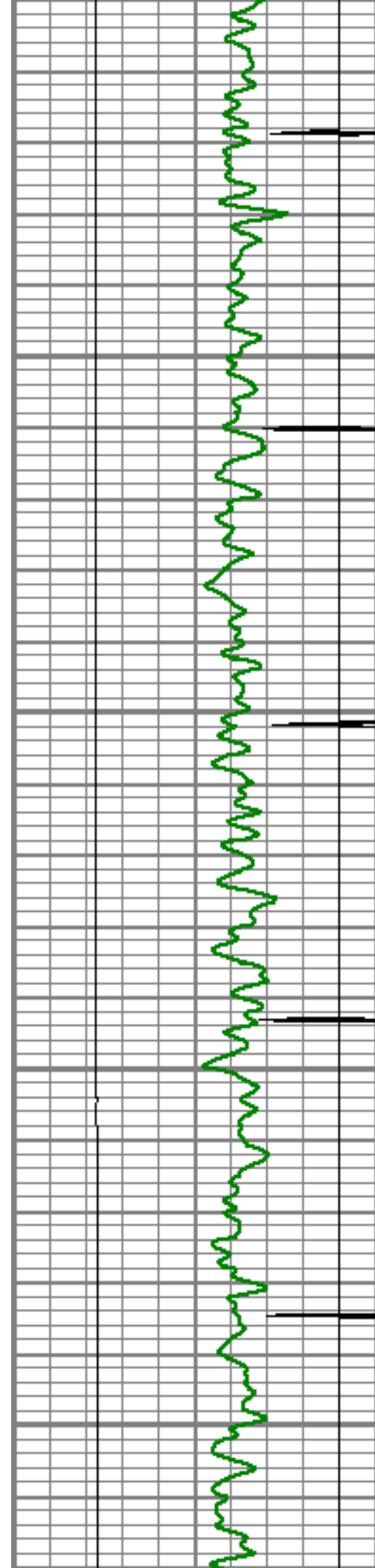

6400
6450
6500
6550

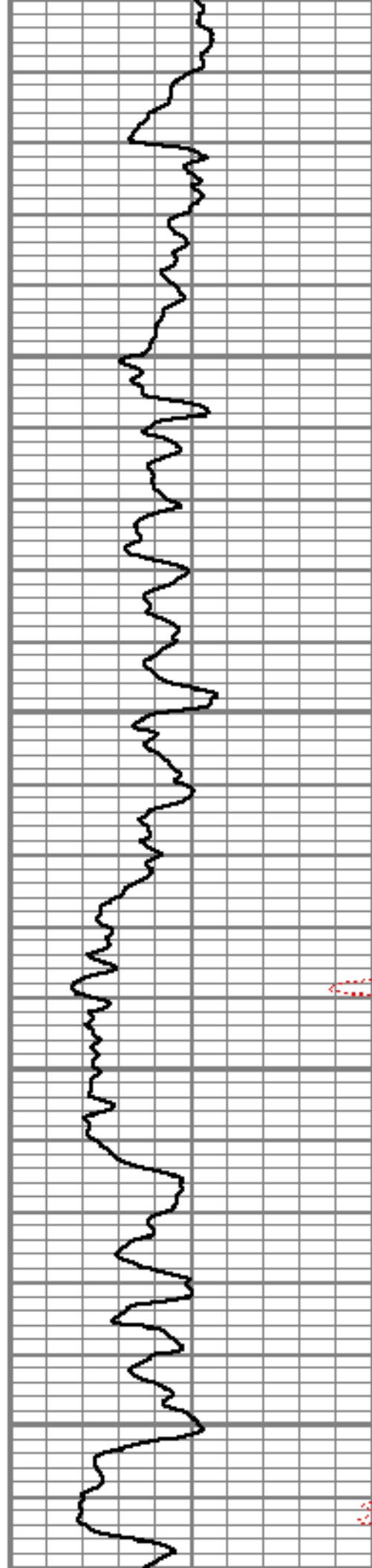

6.5

6.5

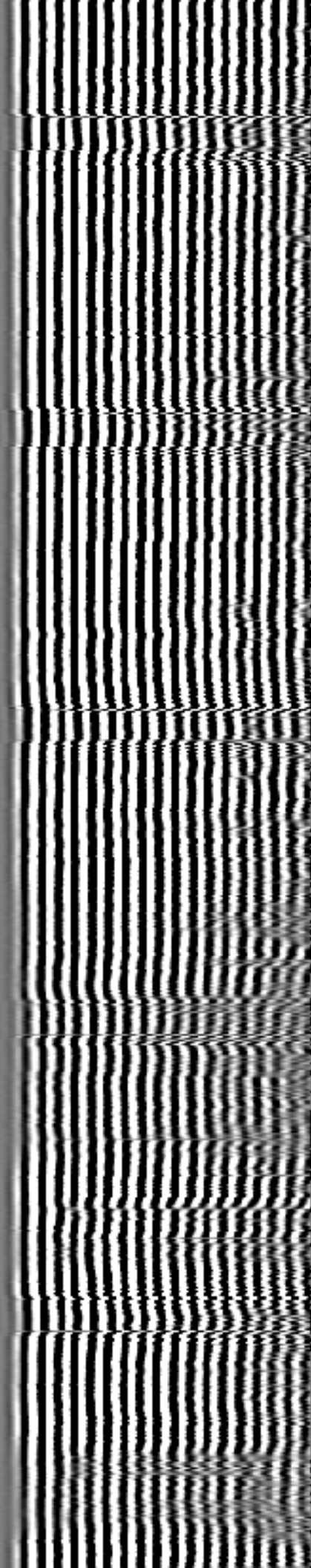

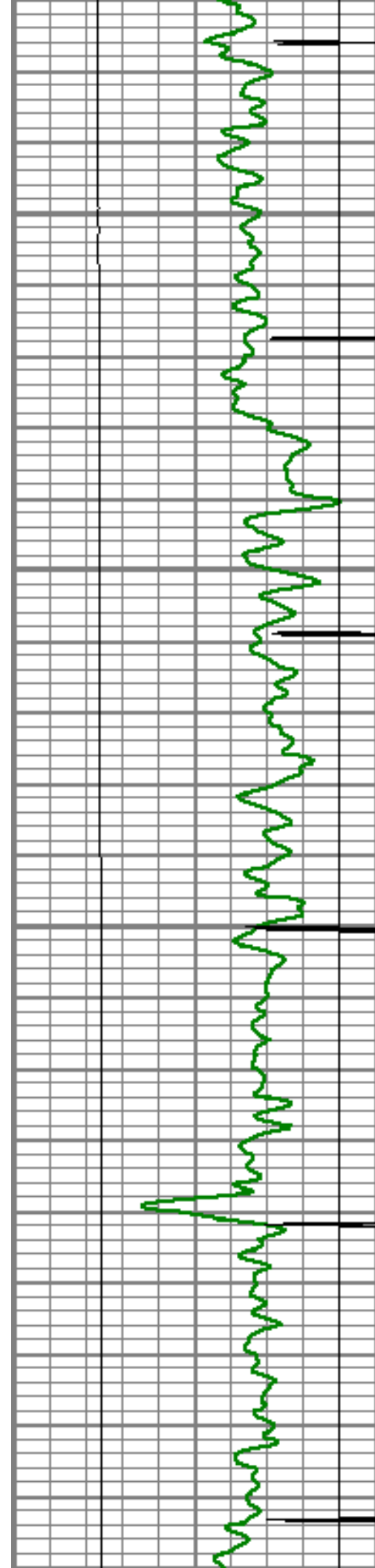

6600

6650

6700

6750

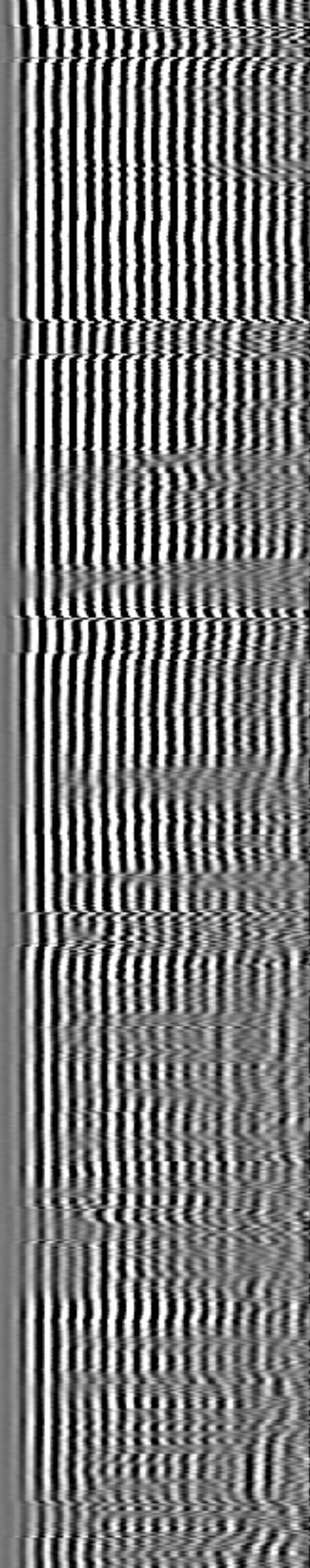
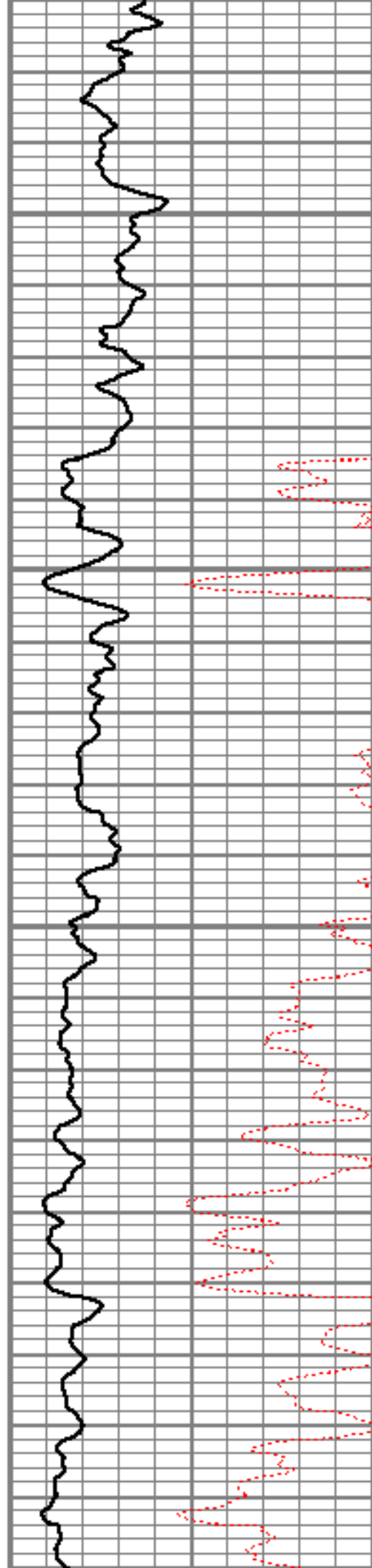

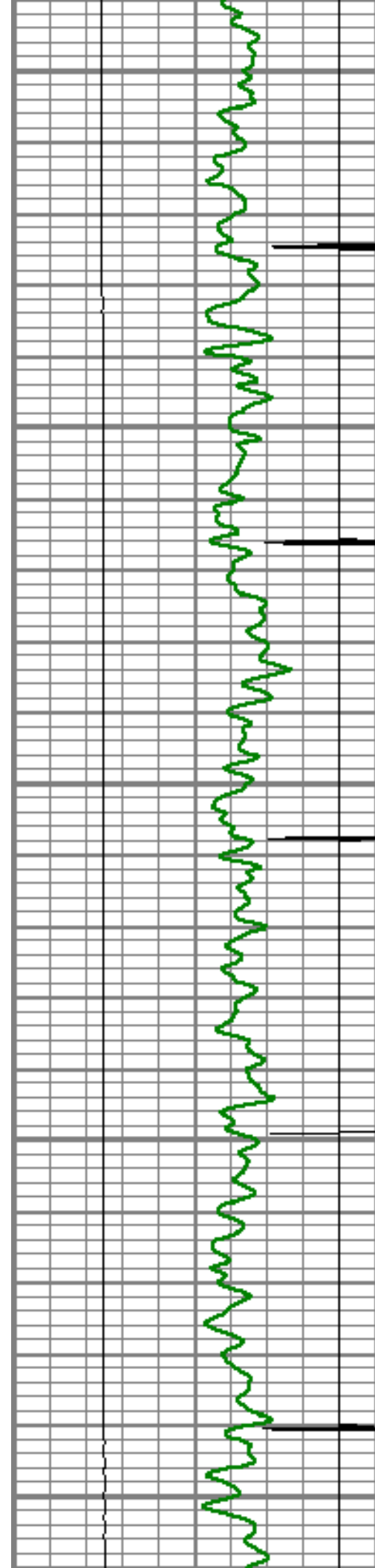

6800

6850

6900

6950

7000

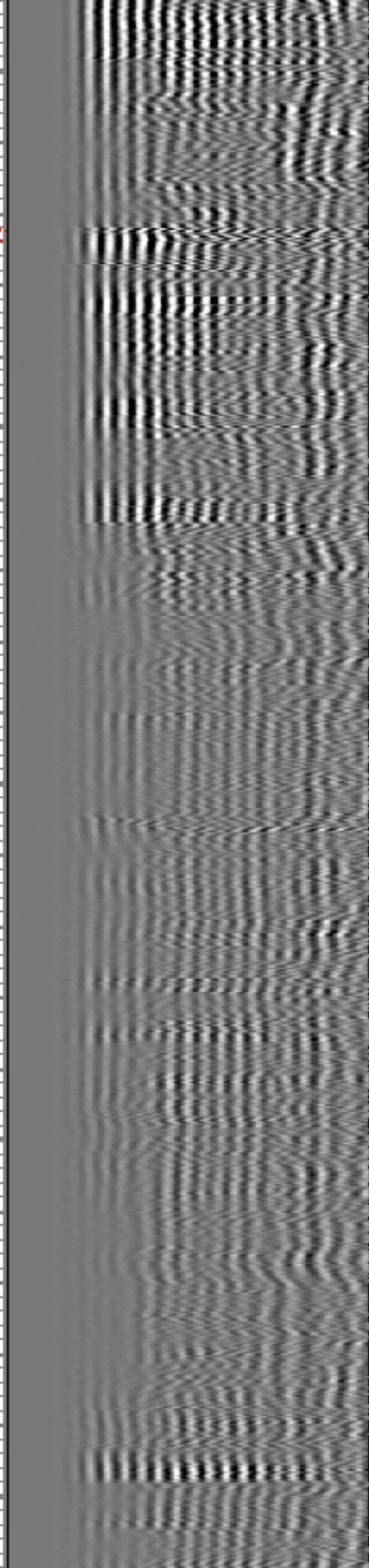
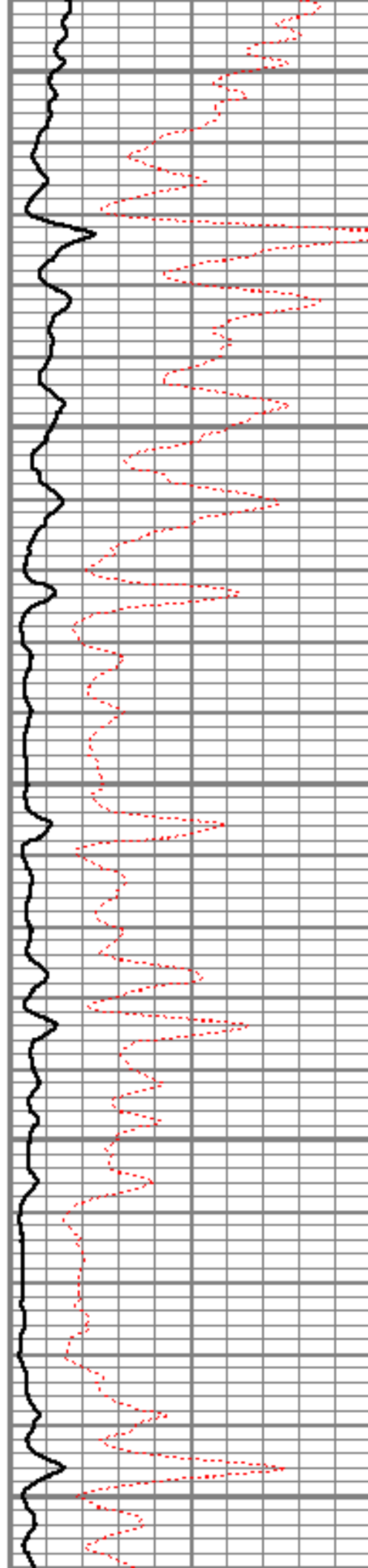

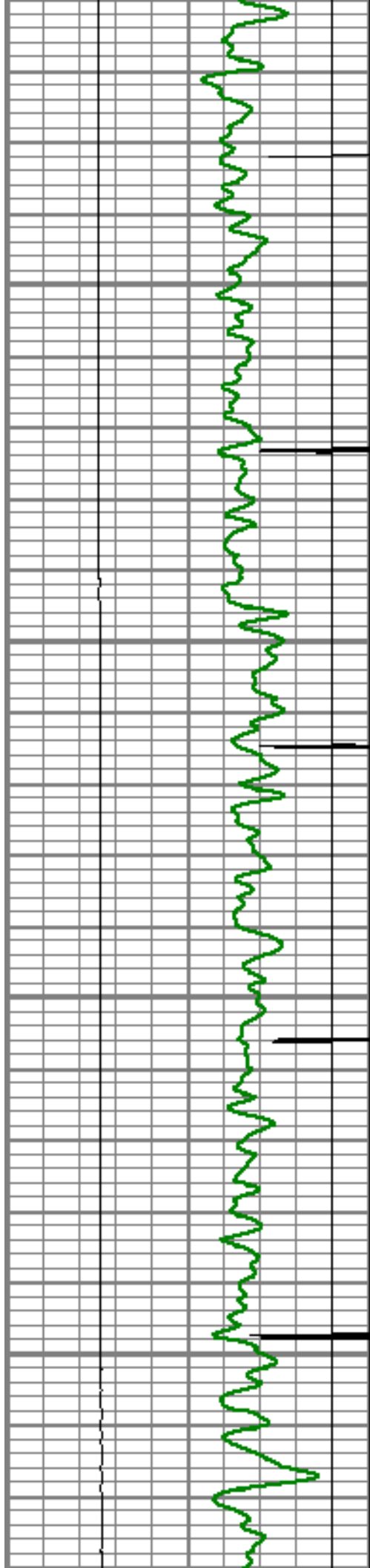

7050

7100

7150

7200

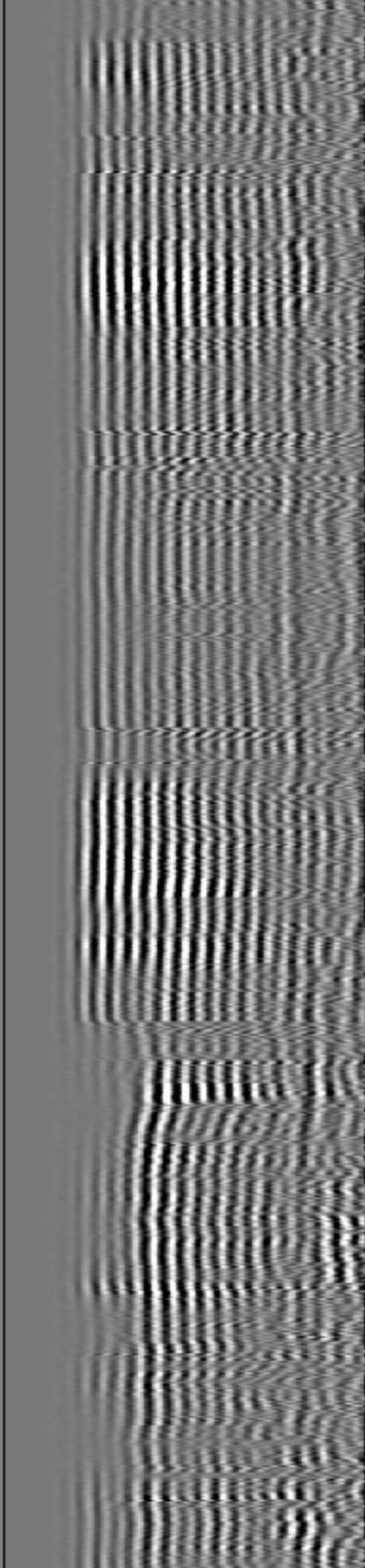
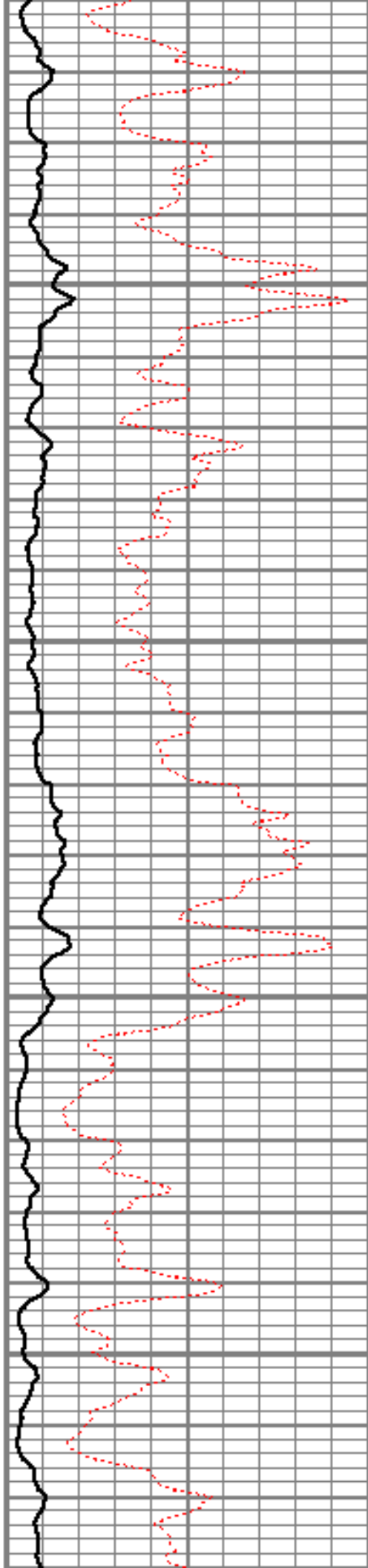

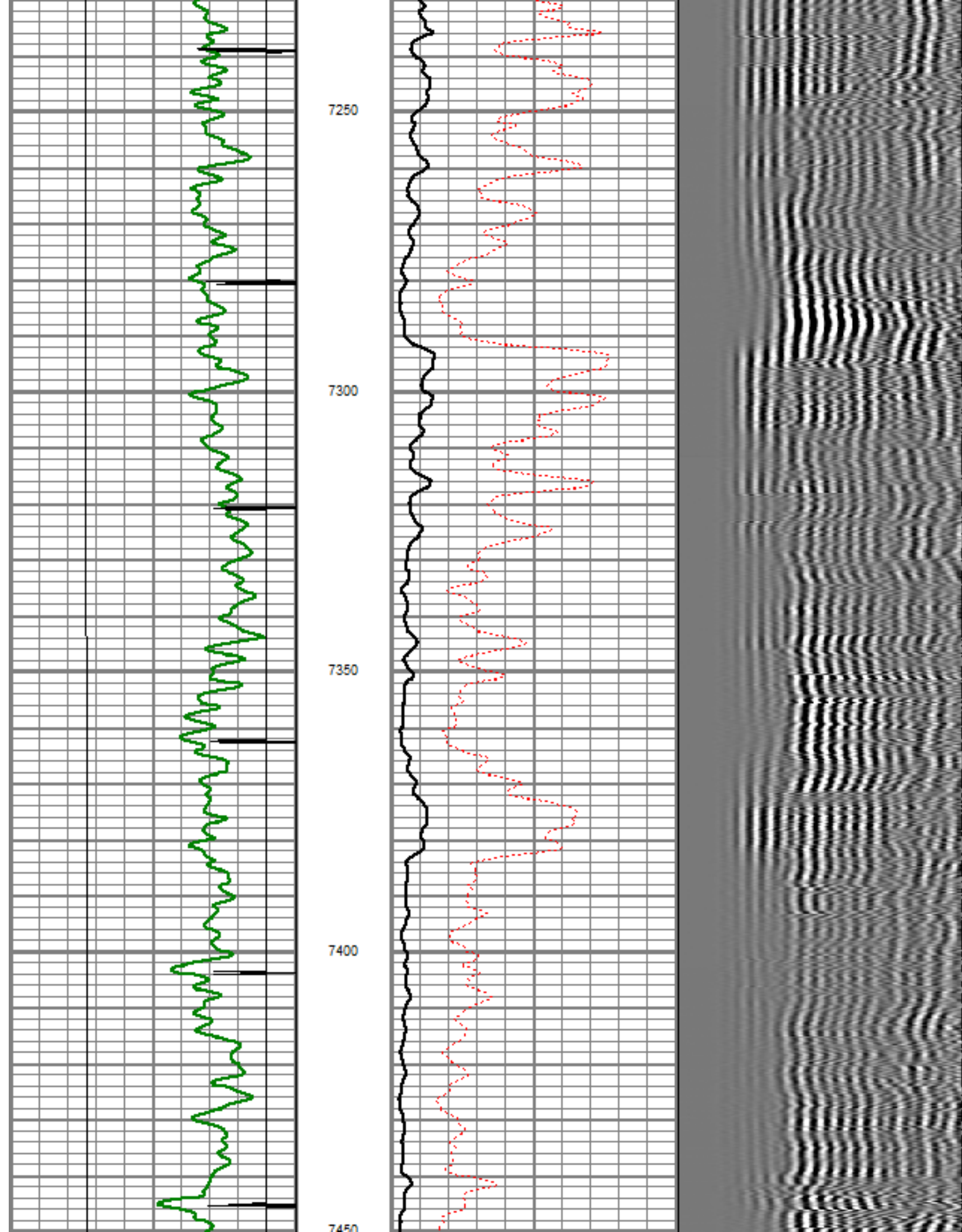

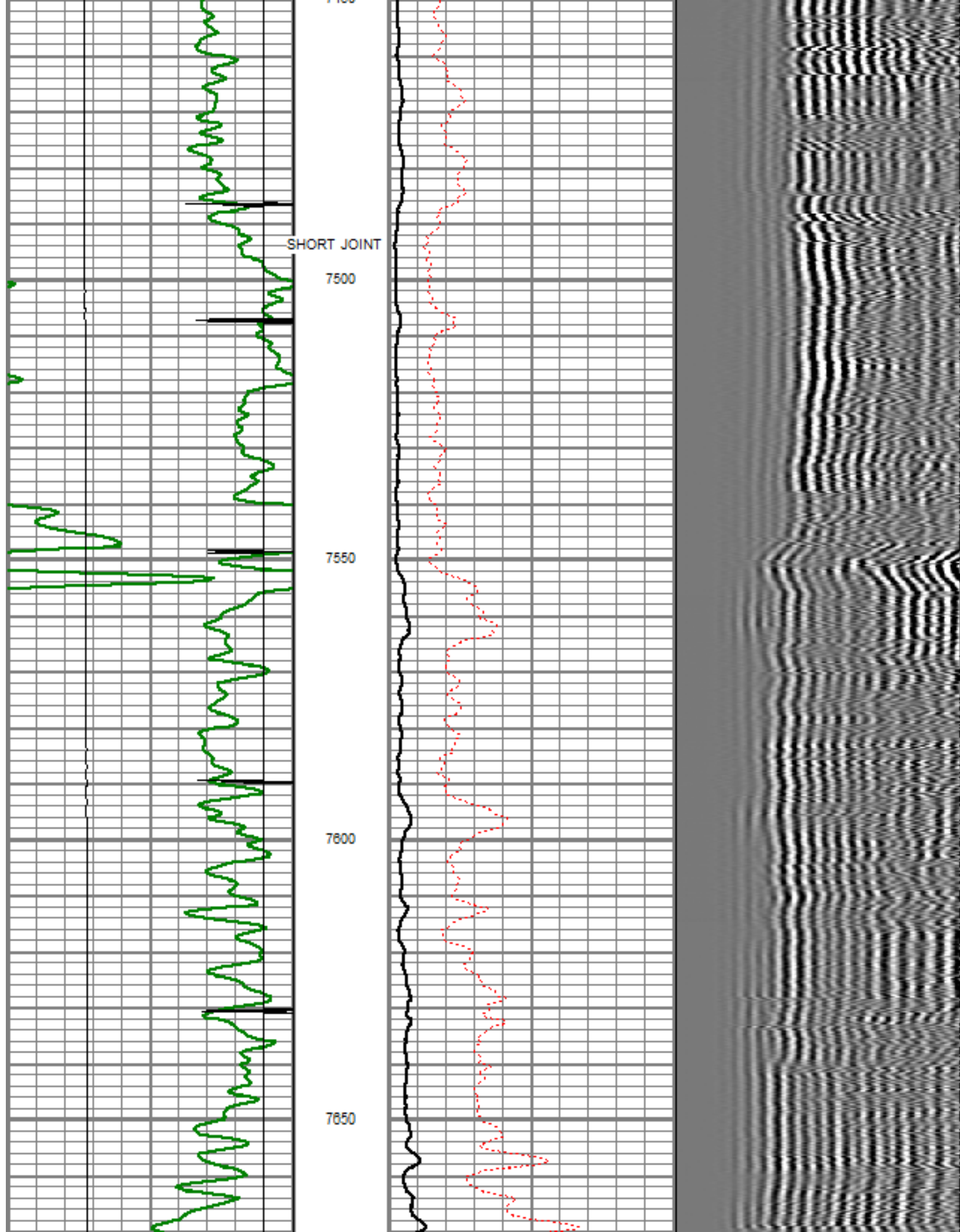

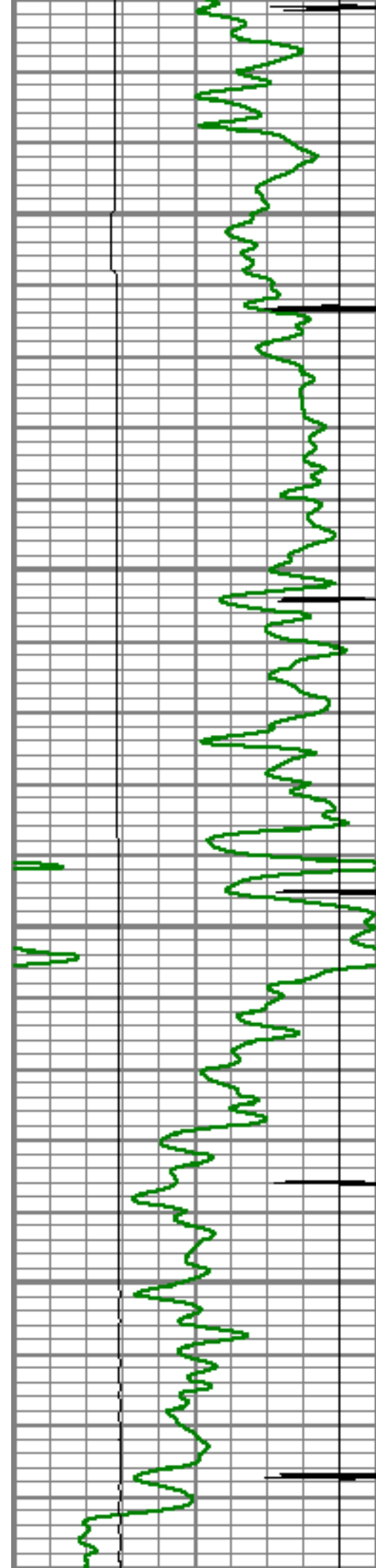

7700

7750

7800

7850

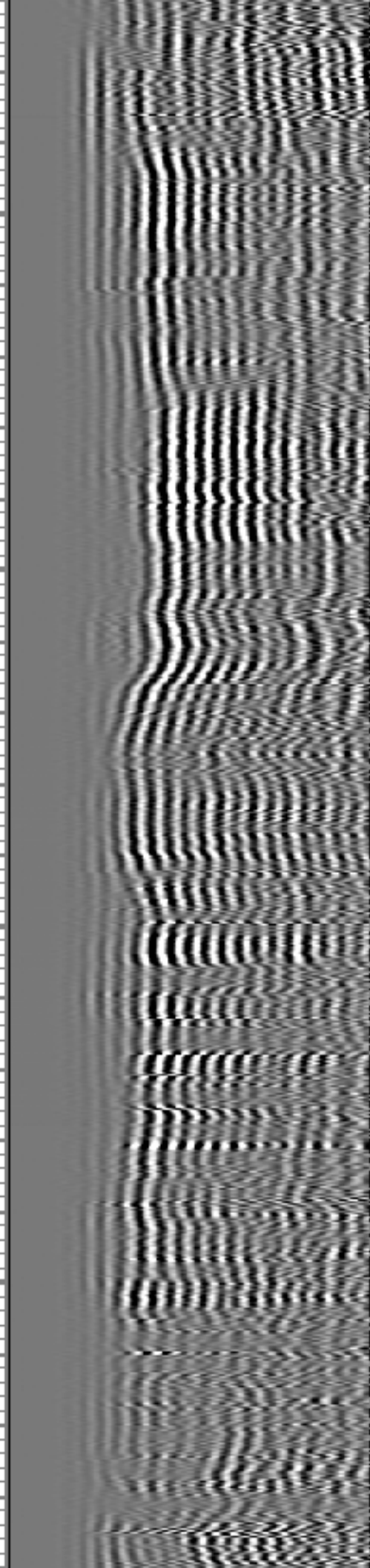
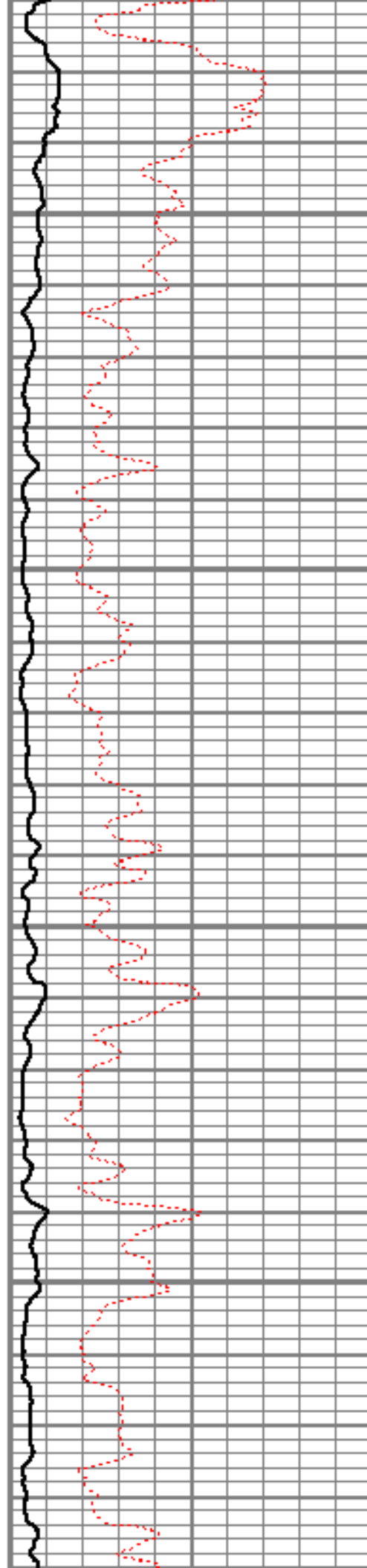

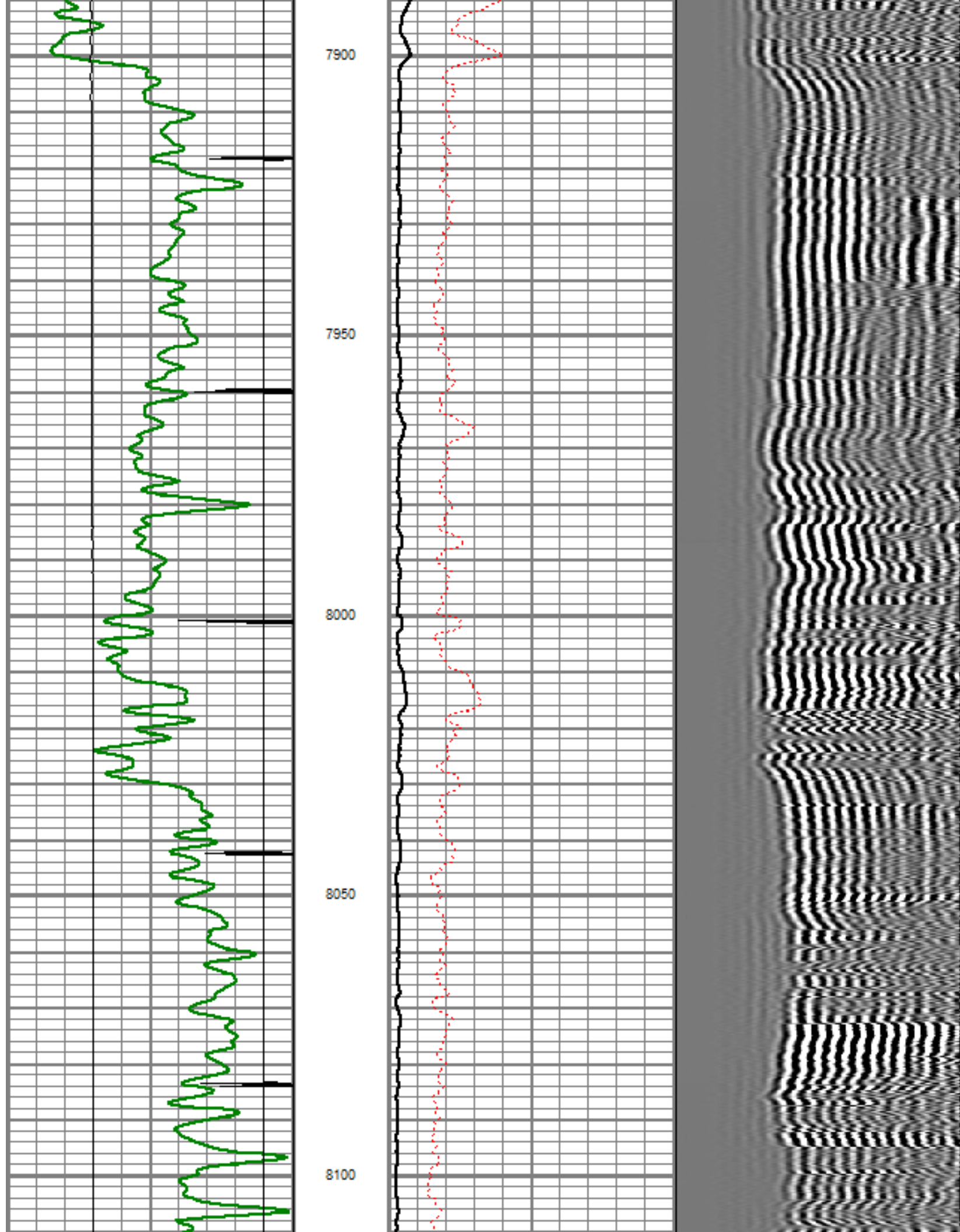

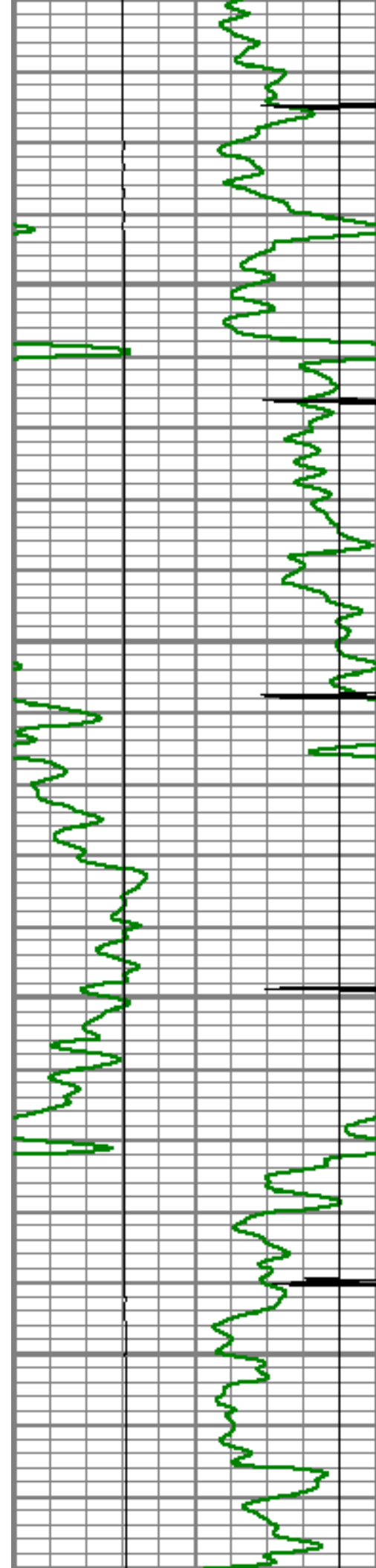

8150

8200

8250

8300

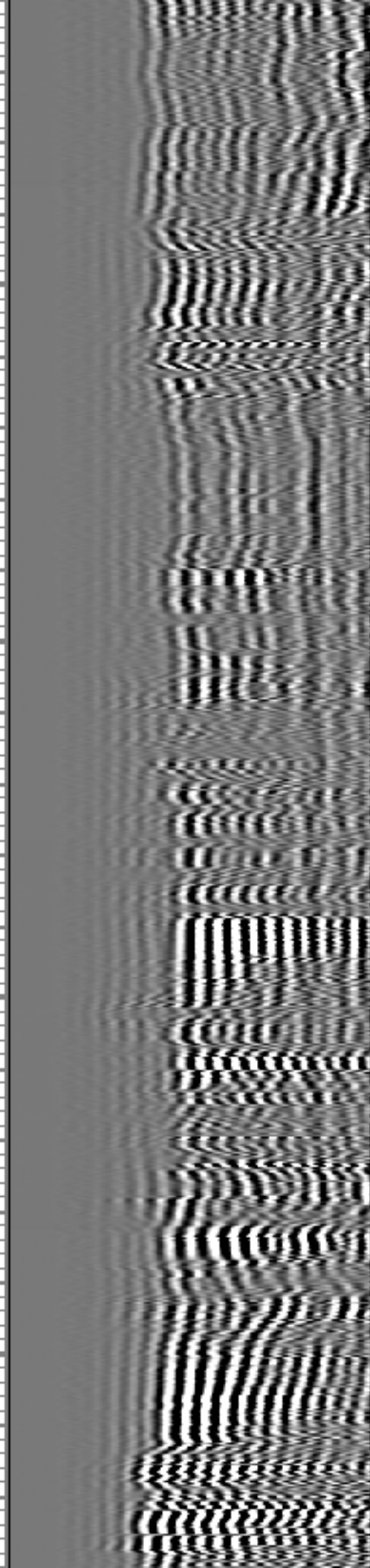
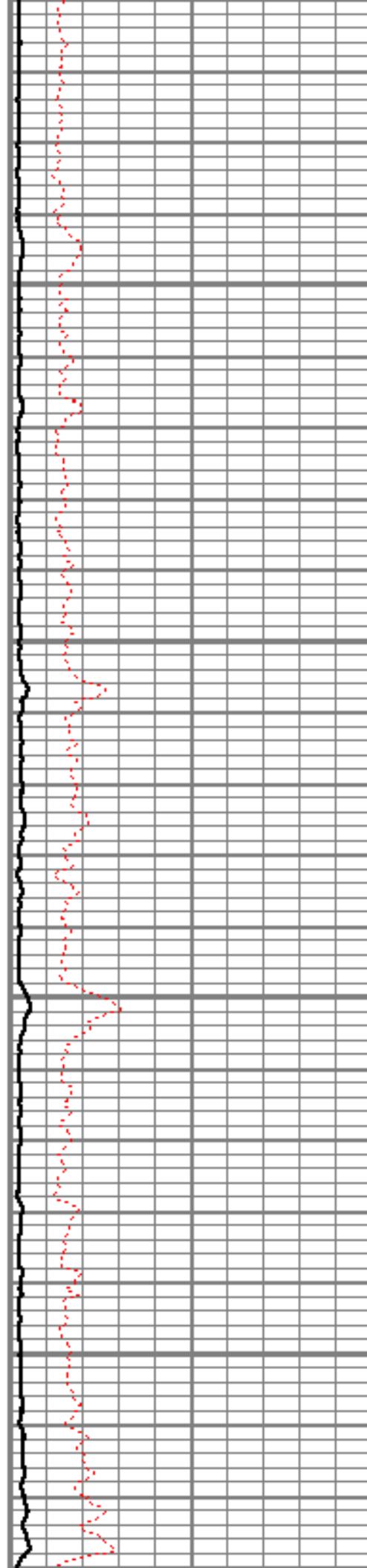

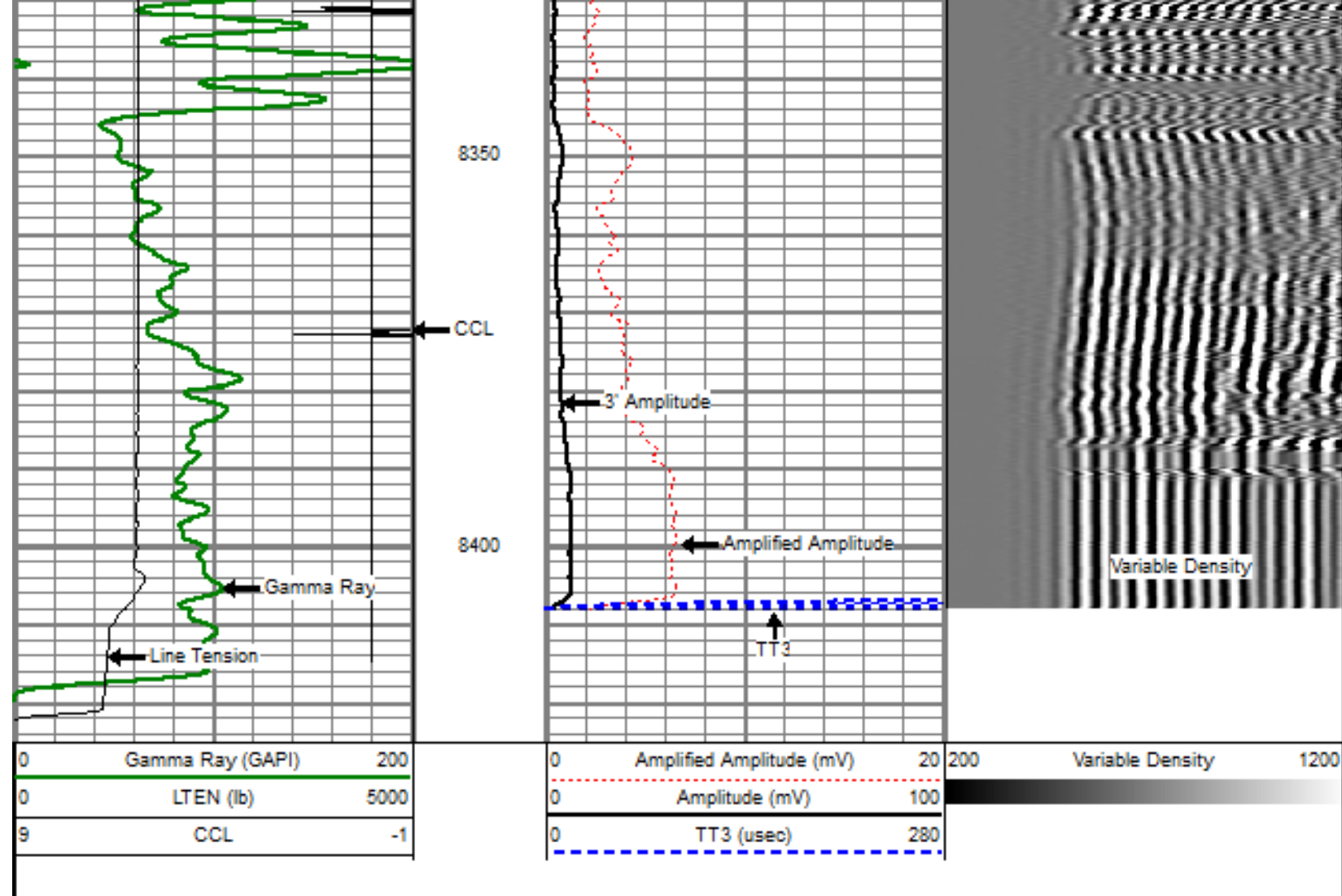

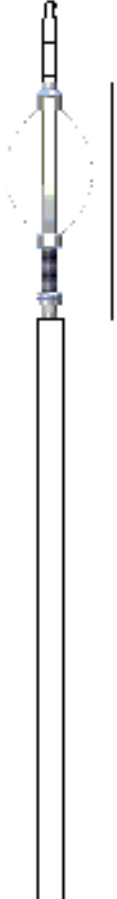
Sensor	Offset (ft)	Schematic	Description	Len (ft)	OD (in)	Wt (lb)
			titan Titan Cable Head Go Pin.	1.02	1.44	1.50
			Centralizer-Probe (CENT-PROBE-1) Probe Bowspring Centralizer	2.88	2.75	10.00
WVF3	14.54		CBL-PRB_CBL_DIGITAL (PRB_CBL_DIG_28.77.1) Probe 2.75" Dual Receiver Bond		2.75	60.00
WVF5	13.54					

CCL	6.50		Centralizer-Probe (CENT-PROBE-2) Probe Bowspring Centralizer	2.88	2.75	10.00
			GR-PROBE_GRCL (PRB_GRCL_275_01) Probe 2.75\"/>	4.54	2.75	30.00
GR	3.77					
			TEMP-Comprobe (TEMP_CMPRB_1375_01) Positive pulse Temp tool	2.88	1.38	15.00
TEMP	0.17					
Dataset: bearden 2-8-6.db: field/well/run1/pass11 Total Length: 22.96 ft Total Weight: 126.50 lb O.D. 2.75 in						



Company ENCANA OIL & GAS (USA) INC.
 Well BEARDEN 2-8-6
 Field WATTENBERG
 County WELD
 State COLORADO