

WHITING OIL & GAS CORP.

LOCATION DRAWING FOR

WILDHORSE #16-13L ON EXISTING
WILDHORSE #16-13H PAD
SECTION 16, T9N, R59W, 6th. P.M.
1954' FSL 613' FWL

SCALE: 1" = 200'
DATE: 01-30-13
DRAWN BY: H.K.W.

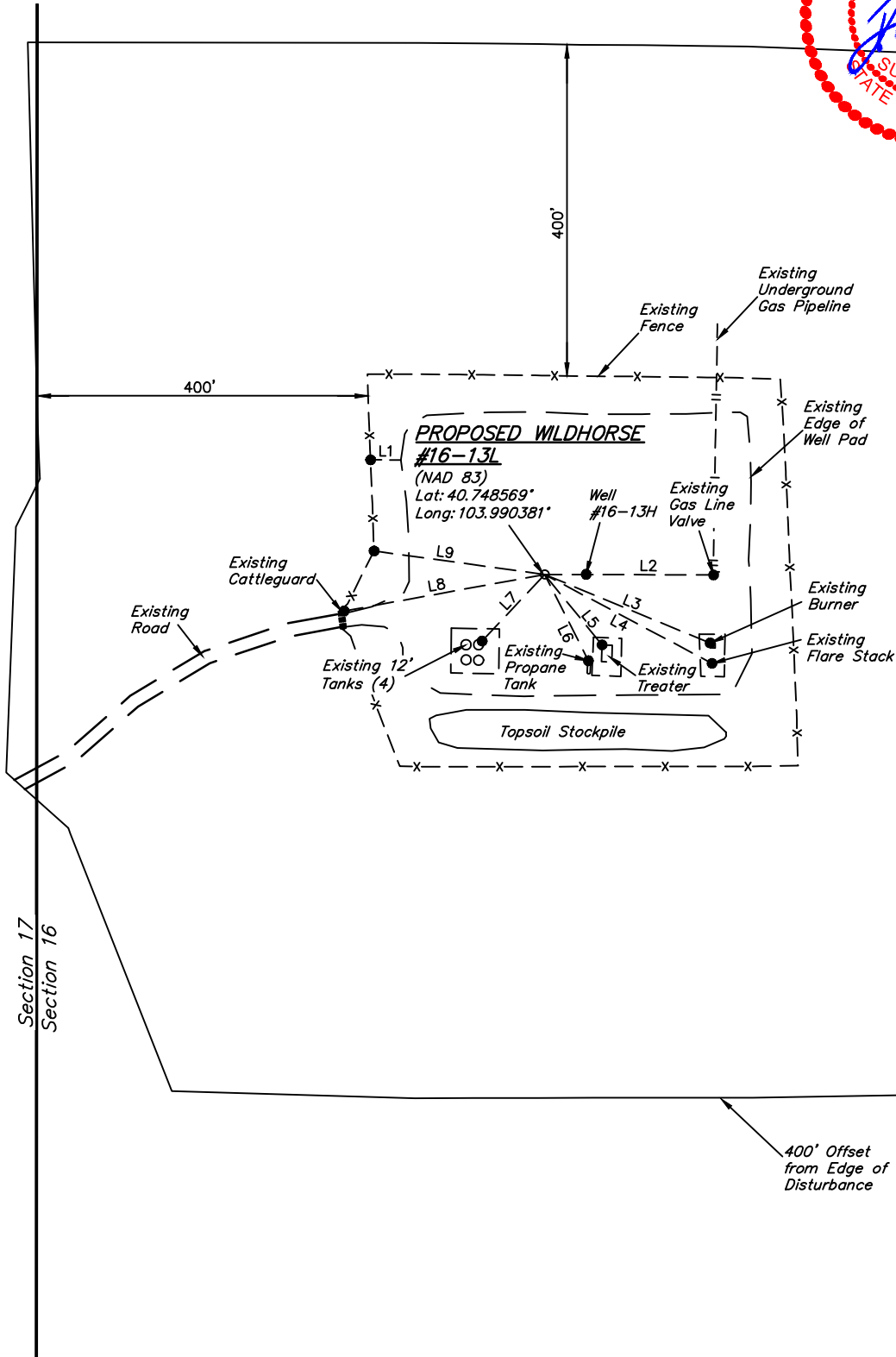
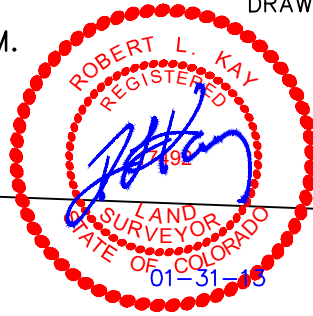

LINE TABLE

LINE	DIRECTION	LENGTH
L1	WEST	37'
L2	EAST	204'
L3	S68°E	216'
L4	S62°E	229'
L5	S39°E	110'
L6	S27°E	117'
L7	S43°W	110'
L8	S80°W	246'
L9	N82°W	208'