

DALEY LAND SURVEYING, INC.

PARKER, CO. 80134

303 953 9841

HYDROLOGY MAP VIGILANT STATE AC16-03

SECTION 16, TOWNSHIP 7 NORTH, RANGE 63 WEST OF THE 6TH PRINCIPAL MERIDIAN

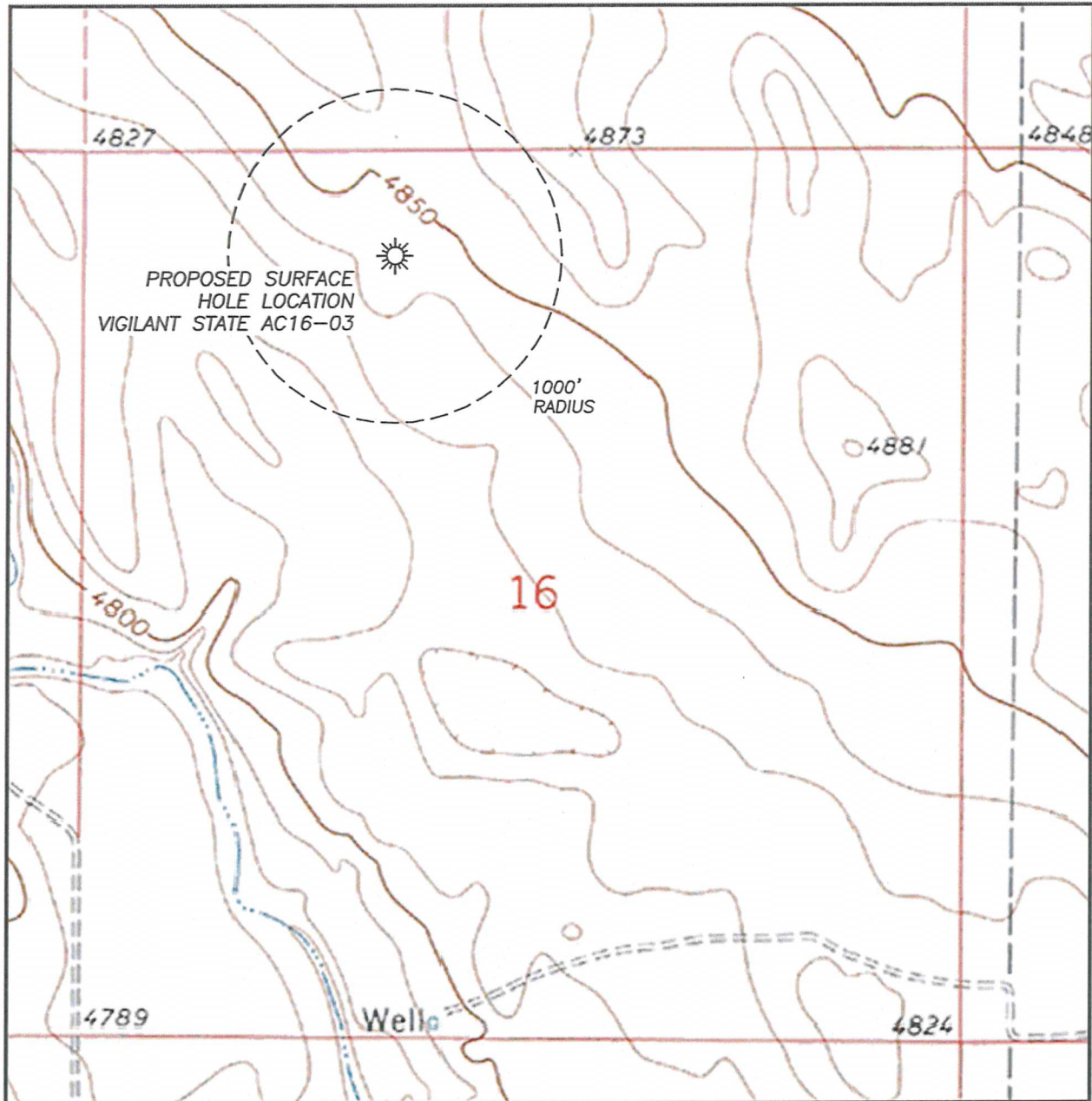

NO VISIBLE SURFACE WATER WITHIN 1000' OF
PROPOSED WELL LOCATION

