



Physical Address: 345 Comanche St.
Mail to: Box 384, Kiowa, CO 80117
Ph. 303-621-8672 - Fax 303-621-7749
www.highprairiesurvey.com

Location Map Enchanted Forest 12-53-19-6

High Prairie Surveying of Kiowa, Colorado in accordance with a request from Pine Ridge Oil & Gas, LLC has determined the location of Enchanted Forest 12-53-19-6 to be 1911 feet FNL, and 2484 feet FWL, (90° off Section lines) of SECTION 19, Township 12s, Range 53w of the 6th Principal Meridian, Lincoln County, Colorado.

Date: Staked on 04/04/13 drawn on 04/15/13.

Re: Staked by Elijah Frane
Drawn: Drawn by Dustin Cotten



There are no apparent improvements within 400' of proposed well pad.

Pine Ridge Oil & Gas, LLC
NW 1/4 SEC. 19-12S-53W
Enchanted Forest 12-53-19-6
LINCOLN, Co. COLORADO

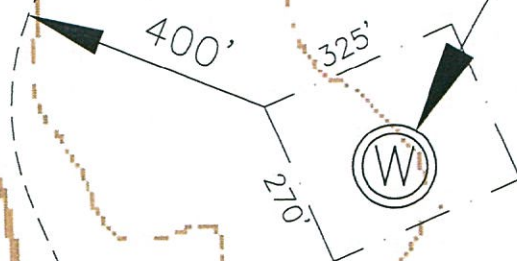

0 300 600
SCALE: 1"=300'

19

19