

WPX Energy Rocky Mountain, LLC
 PLAT #2 LOCATION LAYOUT FOR GM 32-4
 SECTION 4, T7S, R96W, 6th P.M.

SCALE: 1" = 80'
 DATE: 02-06-13
 DRAWN BY: M.D.
 REVISED: 02-07-13 T.B.
 REVISED: 02-21-13 T.B.
 REVISED: 03-04-13 T.B.
 REVISED: 03-29-13 T.B.
 REVISED: 04-05-13 T.B.

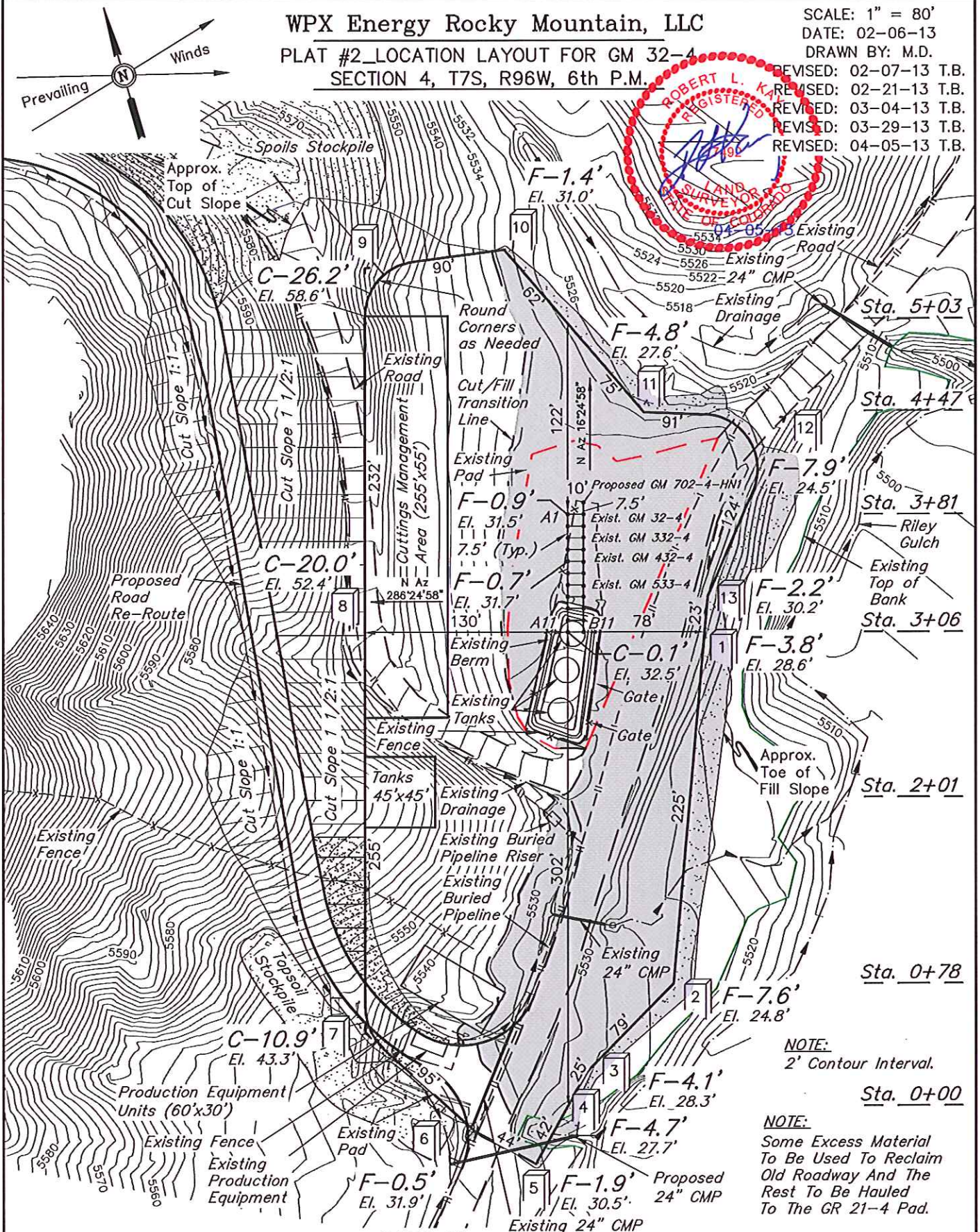

NOTE:
 2' Contour Interval.

Sta. 0+00

NOTE:
 Some Excess Material
 To Be Used To Reclaim
 Old Roadway And The
 Rest To Be Hauled
 To The GR 21-4 Pad.

Elev. Ungraded Ground At A11 Loc. Stake = 5532.5'
 FINISHED GRADE ELEV. AT A11 LOC. STAKE = 5532.4'

UINTAH ENGINEERING & LAND SURVEYING
 85 So. 200 East * Vernal, Utah 84078 * (435) 789-1017

WPX Energy Rocky Mountain, LLC

PLAT #3a_TYPICAL CROSS SECTIONS FOR GM 32-4
SECTION 4, T7S, R96W, 6th P.M.



1" = 20'
X-Section
Scale
1" = 50'

DATE: 02-06-13
DRAWN BY: M.D.
REVISED: 02-07-13 T.B.
REVISED: 02-21-13 T.B.
REVISED: 03-04-13 T.B.
REVISED: 03-29-13 T.B.
REVISED: 04-05-13 T.B.

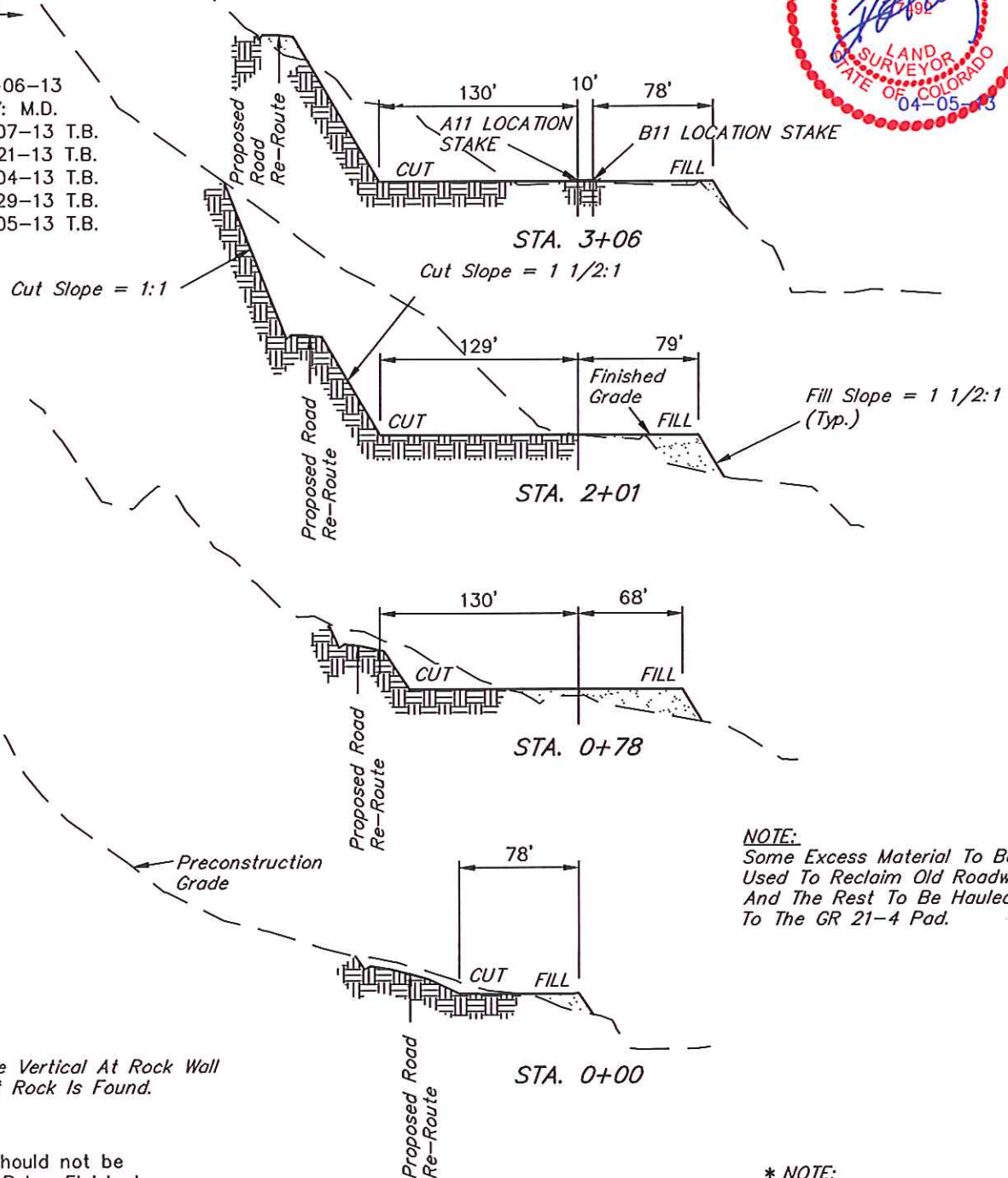

Note:
Slope May Be Vertical At Rock Wall
If Competent Rock Is Found.

NOTE:

Topsoil should not be
Stripped Below Finished
Grade on Substructure Area.

NOTE:
Some Excess Material To Be
Used To Reclaim Old Roadway
And The Rest To Be Hauled
To The GR 21-4 Pad.

* NOTE:
FILL QUANTITY INCLUDES
5% FOR COMPACTION

APPROXIMATE ACREAGES

WELL SITE & ROAD DISTURBANCE = ± 6.701 ACRES

APPROXIMATE YARDAGES

(6") Topsoil Stripping = 1,660 Cu. Yds.
(New Construction Only)
Remaining Location = 38,420 Cu. Yds.
TOTAL CUT = 40,080 CU. YDS.
FILL = 6,630 CU. YDS.

EXCESS MATERIAL = 33,450 Cu. Yds.
Topsoil = 1,660 Cu. Yds.
EXCESS UNBALANCE = 31,790 Cu. Yds.
(After Interim Rehabilitation)

UINTAH ENGINEERING & LAND SURVEYING
85 So. 200 East * Vernal, Utah 84078 * (435) 789-1017

1" = 20'
X-Section
Scale
1" = 50'

WPX Energy Rocky Mountain, LLC

PLAT #3b_TYPICAL CROSS SECTIONS FOR GM 32-4
SECTION 4, T7S, R96W, 6th P.M.



DATE: 02-06-13
DRAWN BY: M.D.
REVISED: 02-07-13 T.B.
REVISED: 02-21-13 T.B.
REVISED: 03-04-13 T.B.
REVISED: 03-29-13 T.B.
REVISED: 04-05-13 T.B.

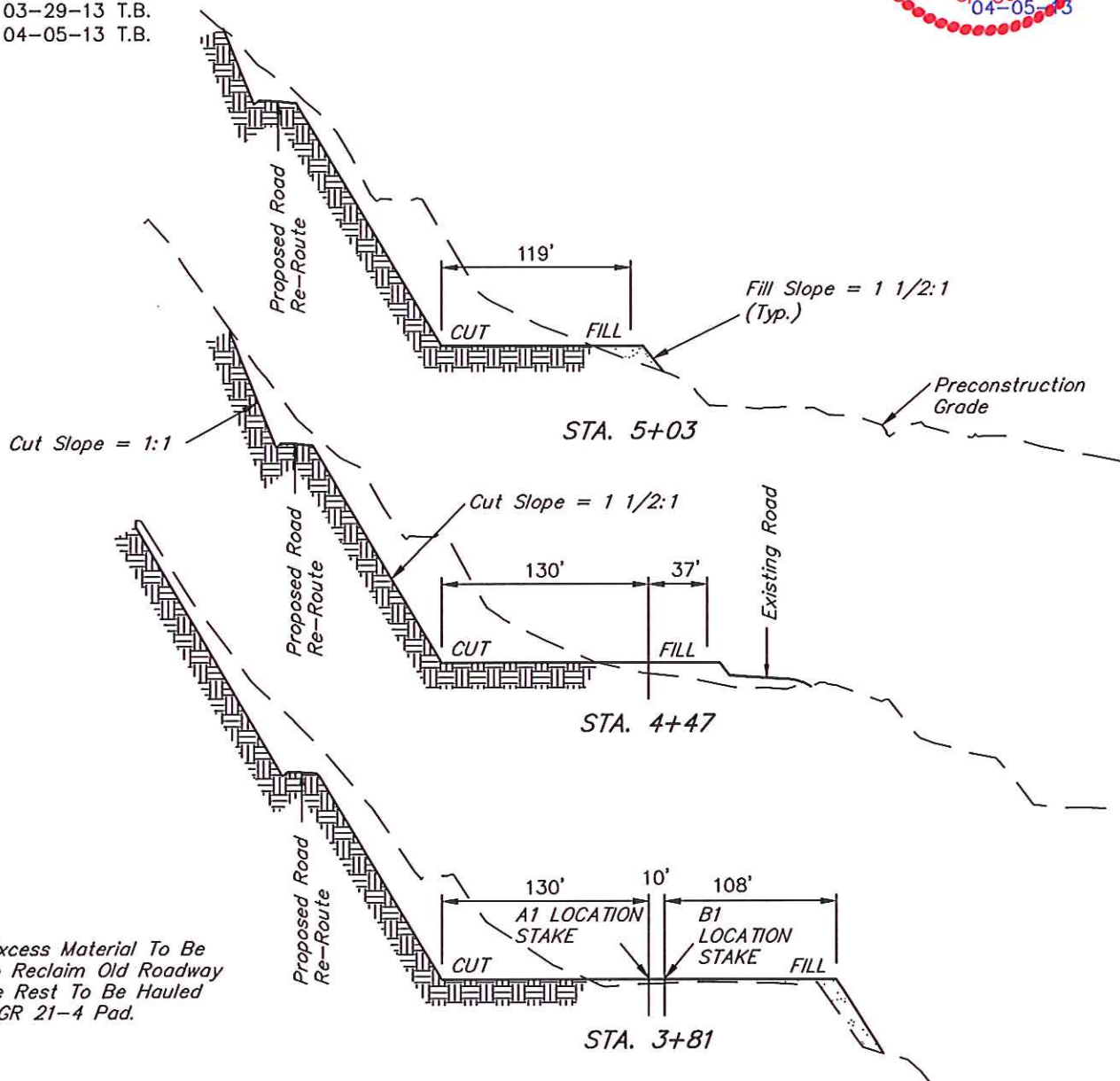

NOTE:
Some Excess Material To Be
Used To Reclaim Old Roadway
And The Rest To Be Hauled
To The GR 21-4 Pad.

Note:
Slope May Be Vertical At Rock Wall
If Competent Rock Is Found.

NOTE:
Topsoil should not be
Stripped Below Finished
Grade on Substructure Area.