

WPX Energy Rocky Mountain, LLC
PLAT #6_CURRENT FOOTAGE FOR GM 32-4
SECTION 4, T7S, R96W, 6th P.M.

Visible Improvement from Existing Well name		
Desc.	Bearing	Distance (ft)
Building	N55°E	4,940'
Public Road	N41°E	5,711'
Above Grnd Util.	N55°E	4,940'
Railroad	S52°E	17,867'
Property Line	N85°E	1,077'
Surface Water	N41°E	3,776'

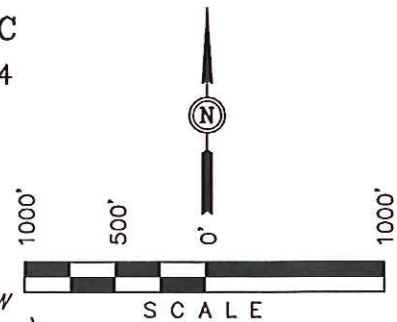

DATE: 03-29-13
 DRAWN BY: T.B.
 REV.: 04-05-13 T.B.



LINE TABLE		
LINE	DIRECTION	LENGTH
L7	S89°37'41"W	656.34'
L8	N89°51'16"W	115.68'
L9	N00°02'55"E	129.07'

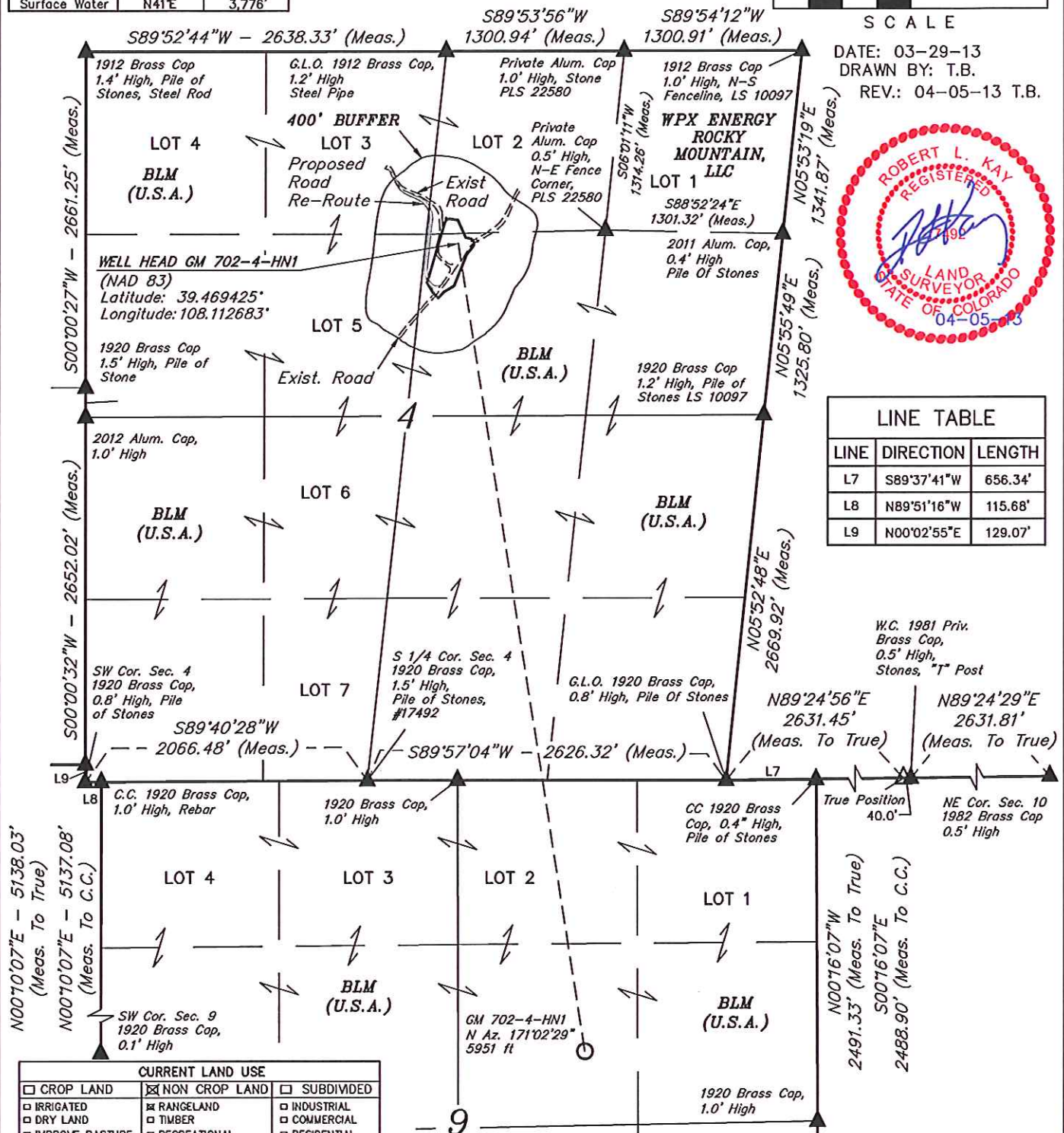

CURRENT LAND USE		
<input type="checkbox"/> CROP LAND	<input checked="" type="checkbox"/> NON CROP LAND	<input type="checkbox"/> SUBDIVIDED
<input type="checkbox"/> IRRIGATED	<input checked="" type="checkbox"/> RANGELAND	<input type="checkbox"/> INDUSTRIAL
<input type="checkbox"/> DRY LAND	<input type="checkbox"/> TIMBER	<input type="checkbox"/> COMMERCIAL
<input type="checkbox"/> IMPROVE PASTURE	<input type="checkbox"/> RECREATIONAL	<input type="checkbox"/> RESIDENTIAL
<input type="checkbox"/> HAY MEADOW	<input type="checkbox"/> OTHER (Desc.):	
<input type="checkbox"/> CRP		

UINTAH ENGINEERING & LAND SURVEYING
 85 So. 200 East * Vernal, Utah 84078 * (435) 789-1017