

WELL LOCATION MAP

WICKSTROM 17-1H PAD

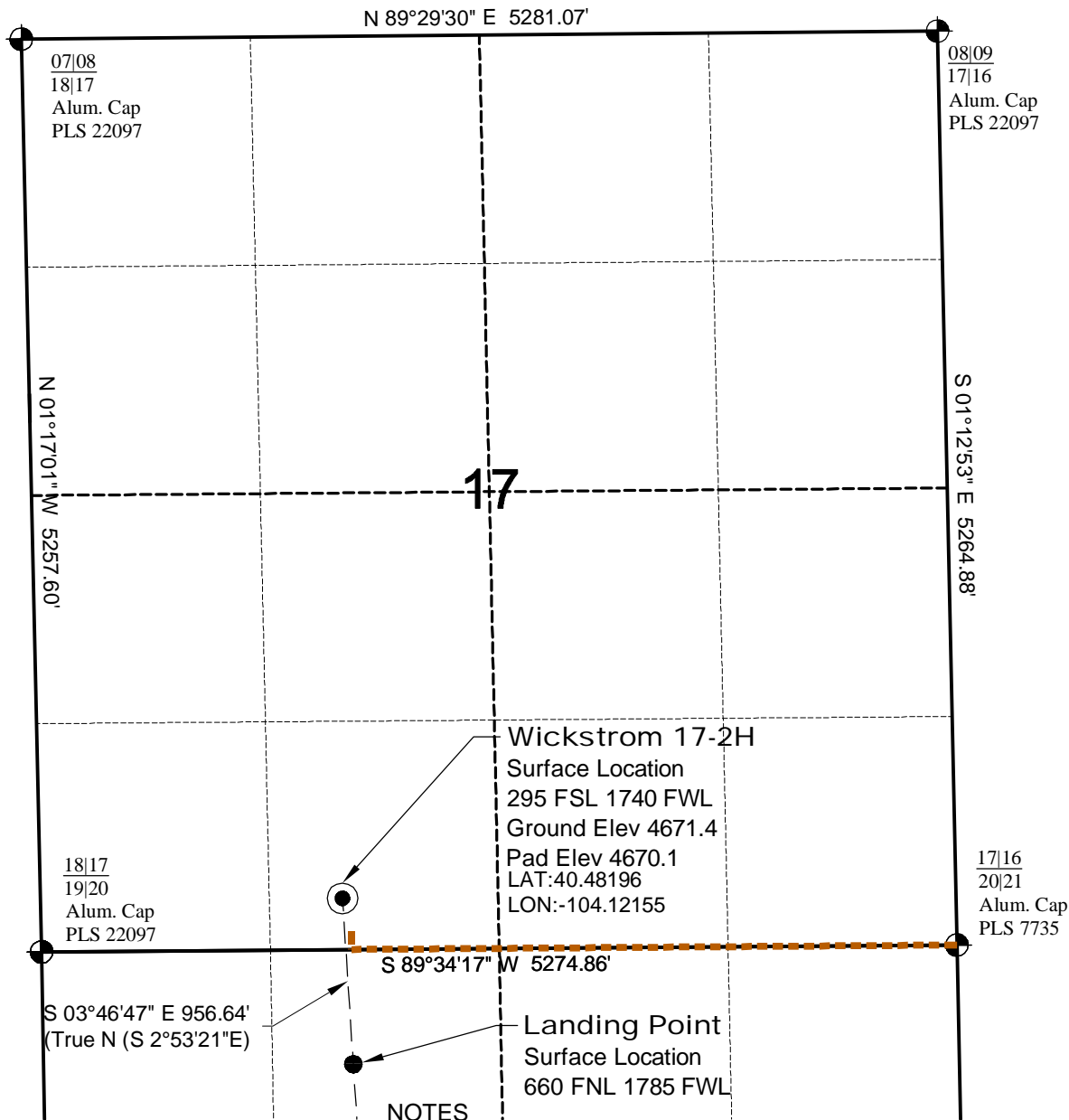

SURVEYOR'S STATEMENT

The undersigned hereby states that the well location shown hereon was staked on the ground based on existing monumentation and/or physical evidence found in the field and is correct to the best of my knowledge, information and belief.



North

NOTES

- 1.) Horizontal (NAD 83) and vertical (NAVD 88) datum is based on the Leica Geosystems SmartNet of Colorado.
 - 2.) All directions, distances, and dimensions shown hereon are based on coordinates from the "Colorado coordinate system of 1983 north zone" (article 52 of title 38, C.R.S.).
 - 3.) All section line dimensions shown hereon are based on field measurements of existing monuments and/or physical evidence found in the field unless otherwise indicated.
 - 4.) Physical features shown hereon are for graphical representation only.
 - 5.) See Form 2A for visible improvements within 400' of wellhead.
 - 6.) Distances to nearest section lines are measured perpendicularly.
 - 7.) This is not a land survey nor land survey plat.
 - 8.) Date of Survey 1/23/13; Date of Drawing 2/5/13. REV 0
- PDOP Reading: 2.2 Instrument Operator: Marc Woodard

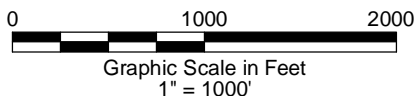

GEO SURV

LAND SURVEYING AND MAPPING
LAFAYETTE - WINTER PARK
Ph 303 666 0379 Fx 303 665 6320

CONDOR ENERGY TECHNOLOGY LLC
WICKSTROM 17-2H

SL SE1/4 SW1/4 SEC. 17 T6N R6W
HL TD SE1/4 SW1/4 SEC. 20 T6N R6W
6th PM MORGAN COUNTY COLORADO

HORIZONTAL LATERAL TD MAP

WICKSTROM 17-1H PAD

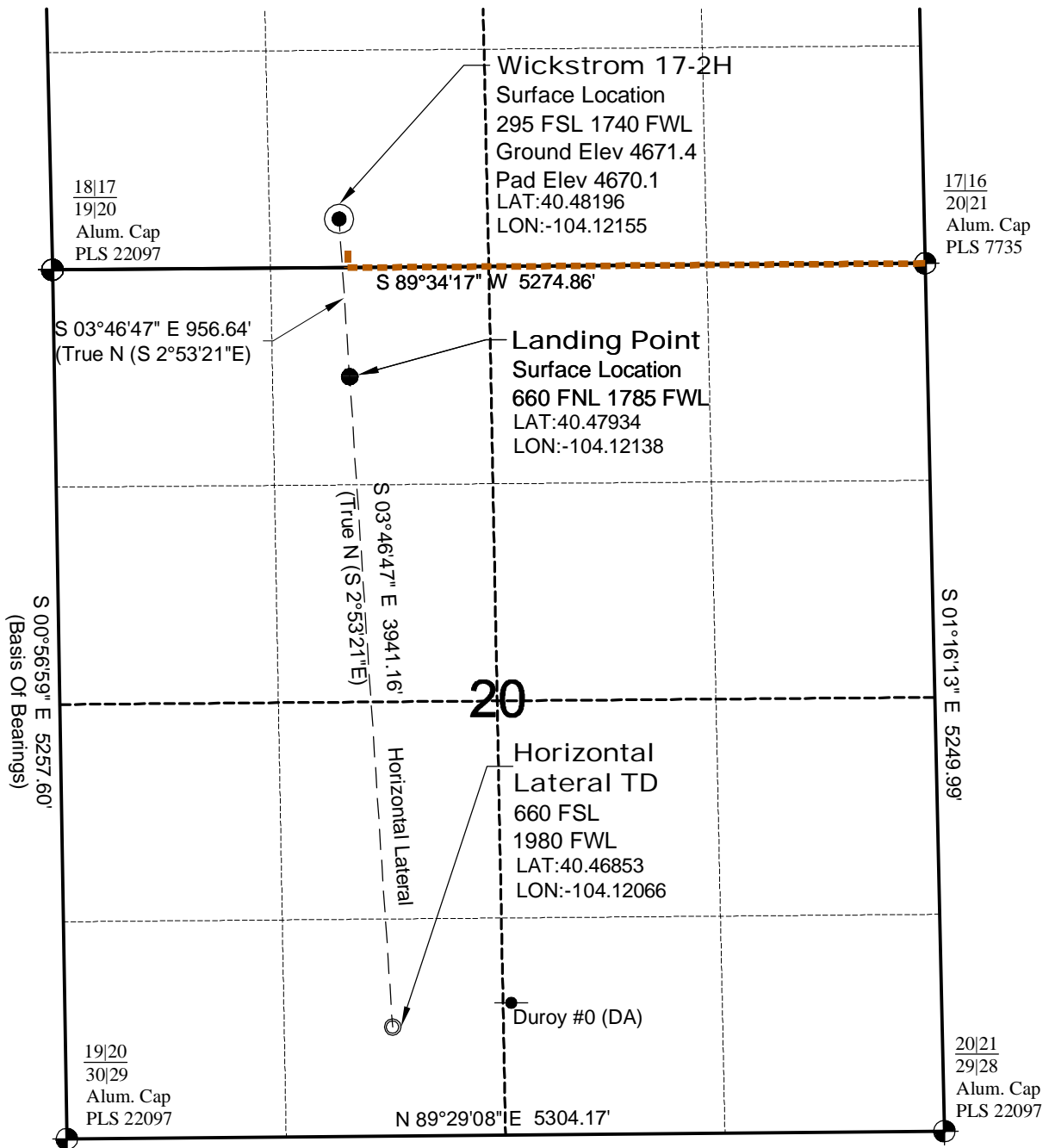

North

0 1000 2000

Graphic Scale in Feet
1" = 1000'

● Location Per COGCC. Not field located.



**GEO
SURV**

LAND SURVEYING AND MAPPING
LAFAYETTE - WINTER PARK
Ph 303 666 0379 Fx 303 665 6320

CONDOR ENERGY TECHNOLOGY LLC
WICKSTROM 17-2H

SL SE1/4 SW1/4 SEC. 17 T6N R6W
HL TD SE1/4 SW1/4 SEC. 20 T6N R6W
6th PM MORGAN COUNTY COLORADO